2 CENTS PAY NO MORE!

Chicago Daily Tribune

THE WORLD'S GREATEST NEWSPAPER

FINAL

VOLUME XCIII.—NO. 155 C [REG. U. S. PAT. OFFICE. COPYRIGHT 1934 BY THE CHICAGO TRIBUNE.] FRIDAY, JUNE 29, 1934.—42 PAGES THIS PAPER CONSISTS OF THREE SECTIONS—SECTION ONE PRICE TWO CENTS IN CHICAGO AND SUBURBS ELSEWHERE THREE CENTS

PRESIDENT HITS AT CRITICS

HINDENBURG IS REPORTED ILL; NATION STIRRED

Denials Fail to Lay German Unrest.

BY SIGRID SCHULTZ.
[Chicago Tribune Press Service.]

BERLIN, June 28.—With flags at half staf all over Germany in mourning for the signing of the Versailles treaty fifteen years ago, equal unanimity was displayed today in anxiety for the health of President Paul von Hindenburg.

Dr. Ferdinand Sauerbruch, who has been treating Von Hindenburg all summer, rushed to Neudeck to reinforce the doctor's station there, it was reported in authoritative circles. It was added that Prof. Kraus, famous urologist, is already at Neudeck.

Authorities, however, declared that Dr. Sauerbruch is in Switzerland and that Prof. Kraus is on a vacation. They asserted the 86 year old president is in good health. But the public refused to be calmed.

Uremia Feared.

Until the middle of last week Von Hindenburg was enjoying nightly visits of friends and neighbors, sharing with them a bottle of wine and a good sized glass of cognac with coffee. Because of bladder trouble, which is affecting his kidneys, the slightest indisposition creates the fear of uremia. Dr. Sauerbruch himself is understood to be confident that Hindenburg is strong enough to live at least until Christmas.

Meanwhile the anti-Jewish campaign goes on. This was evidenced today when the consul general of Portugal was beaten up by storm troopers who believed he was Jewish. They were Hamburg storm troopers marching to Berlin.

When a swarthy gentleman failed to salute their flags they beat him up, mistaking his coloring for that of a Jewish strain. The Portuguese minister, Dr. Alberto da Veiga Simoes has lodged a vigorous protest.

Von Papen Speaks for Hitler.

[Copyright: 1934: By the Associated Press.]

BERLIN, June 28.—Franz von Papen, vice chancellor of Germany and the Nazi régime's severest critic, today proved himself an equally good friend.

With Chancellor Adolf Hitler confronted by a situation in which various factions appeared determined to lead the administration of Germany into a "rightist" or "leftist" stand, the vice chancellor went before a meeting of German chambers of commerce to declare:

"There is no doubt that the chancellor and leader will successfully complete the spiritual and material rebirth of the nation because the people's entire confidence belongs to him."

Warns of Europe's Doom.

Von Papen, who ten days ago predicted the doom of the Nazi system if it did not admit constructive criticism, today predicted the doom of the whole European continent if "it should not be able to grant Germany economic recovery and political equality in the council of nations."

The vice chancellor, a non-Nazi, reiterated the Nazi contention that Versailles, where the treaty of peace concluding the world war was signed, was a "storm center" which, he said, "until today radiates a destruction which no country has been able to escape or remove—a fruitless attempt of the past fifteen years."

The political dilemma into which Hitler has been put seems small, however, as compared to financial and economic troubles which are in the offing.

Gold Reserve Down.

The Reichsbank is virtually depleted of its gold reserve, yet Dr. Hjalmar Schacht, its president, adamantly refuses all offers of smaller countries to sell Germany raw materials on credit. On the other hand he is just as determined against parting from the gold standard or devaluating the mark.

Just how in these circumstances Germany is to obtain essential raw materials is something that may well cause the chancellor sleepless nights.

To increase Hitler's difficulties farmers, who from the beginning were the mainstay of his régime, are in distress over a continuance of the drouth.

The church conflict also took a disturbing turn today. Reichsbishop Ludwig Mueller invited Bishop Hans Meiser of Bavaria, Bishop Theofil Wurm of Wuerttemberg, and the Rev. Friedrich von Bodelschwing, leader of opposing evangelical forces, to confer with him on the revision of the reich's church constitution.

All three declined. There were immediate rumors that Bishop Mueller, having failed to unite the protestants, would resign.

NEWS SUMMARY

of The Tribune (And Historical Scrap Book.) Friday, June 29, 1934.

WASHINGTON.

New Deal is not radical, Roosevelt tells nation in radio "report." Page 1.

Steel strike believed to be averted as Roosevelt names three-man board to arbitrate troubles. Page 2.

President Roosevelt signs national housing, Taylor grazing, and tobacco control bills. Page 9.

Clarence Darrow resigns as chairman of NRA inquiry board; death of board held certain. Page 14.

DOMESTIC.

Strike mob storms generating plant of Milwaukee Electric Co.; one man dead; all bus, car service stops. Page 1.

Governor delays execution of woman and two men for murder. Page 1.

Operator of garage system is fined $1,250 as NRA violator. Page 1.

Brooklyn brothers land at Harbor Grace, Newfoundland, on first lap of flight to Warsaw. Page 4.

Police refute story told by Poderjay of happenings in New York. Page 4.

Fast spending of PWA leaves Ickes wondering what funds are left. Page 10.

Bainbridge Colby hits at "scant respect" paid to constitution in speech at Madison memorial ceremony. Page 12.

Alberta premier, on stand, denies all charges of misconduct brought against him by former government stenographer. Page 17.

Girl sues father of her "trial husband" for half million dollars. Page 17.

LOCAL.

How profits of the World's Fair will be divided is disclosed by the Keep Chicago Ahead committee. Page 3.

Final arguments heard in suit to close low cost medical clinic. Page 6.

Chicago faces another one cent boost in delivered milk. Page 6.

Temperature reaches 99 as midcontinent heat wave hits city; cooling lake breezes forecast for today. Page 7.

Enough fuel for winter day used to keep Tribune Tower cool. Page 7.

Evanston society hears Thomas J. Norton discuss constitutional phases of legislation. Page 10.

Speaker Rainey arrives in Chicago on aerial campaign tour. Page 12.

Indiana's court and parole system is blamed for John Dillinger's crime career by Wayne Coy, secretary to Gov McNutt of Indiana. Page 19.

Clifford G. Roe, nationally known for leading the fight against white slavery, dies. Page 20.

News of society. Page 23.

Radio programs. Page 20.

Death notices, obituaries. Page 20.

FOREIGN.

Germany alarmed by reports that President von Hindenburg is seriously ill. Page 1.

Zaro Agha, the 160 year old Turk, dies. Page 1.

Leader of French rightists urges nation to devaluate the franc in debate in chamber of deputies. Page 21.

Japanese mob injures third British policeman in Shanghai clash; fourth officer disarmed. Page 21.

SPORTS.

Tigers tie Sox in ninth; win in tenth, 8 to 7. Page 31.

Tony Canzoneri stops Frankie Klick in ninth; seeks title bout with Barney Ross. Page 31.

Hey, swimmers! Get ready for TRIBUNE races. Page 31.

Thomasville and Pairbypair run over favorites at Arlington. Page 31.

Cotton shoots 65, leads British open golf with 132. Page 31.

Stars of track gather for National A. A. U. meet. Page 31.

Golf students learn how to reach the green. Page 32.

Five Americans, Fred Perry survive at Wimbledon. Page 32.

EDITORIALS.

The NRA Is Unconstitutional; Congress Bribes Itself; Great Music at the Fair; Parole and Crime; Youth Hunts a Job. Page 16.

FINANCE, COMMERCE.

U. S. treasury places embargo on silver exports. Page 35.

Middle West Utilities assets show huge shrinkage. Page 35.

Buying wave sends grain prices higher; corn up about 4 cents; wheat, 2 cents. Page 35.

More railroads improve their dividend records. Page 35.

Stocks advance fractionally in dull market. Page 36.

Hog production shows largest decline in fifty years. Page 37.

U. S. exports during May decline at greater than seasonal rate. Page 37.

Bankers to offer $50,000,000 Pennsylvania railroad bonds July 3. Page 38.

Want Ad index. Page 38.

Average net paid circulation
May, 1934
THE CHICAGO TRIBUNE
DAILY in excess of 775,000

OUT OF THE MARKET BASKET

Copyright, 1934, by The Chicago Tribune.

Zaro Agha, the 160 Year Old Turk, Is Dead

(Picture on Back Page.)

ISTANBUL, Turkey, June 29.—[Friday.]—(AP)—Zaro Agha, the "old man of Turkey," who claimed to be 160 years of age, died today. He had been seriously ill for many days in the Children's hospital here.

Zaro Agha, who claimed the distinction of having kept his lips unsullied by liquor most of his life, had eleven wives. About six years ago he decided to marry a twelfth—he wanted a pretty one this time—but Mrs. Agha No. 11 had something to say about that. He did not marry again.

On his memorable trip to the United States in 1930 he began a new growth of hair on a practically bald head. He smiled a toothless smile—his third set of teeth had worn out some 50 years before—as he fondly caressed the stubble of hair and explained:

"Yah, yah, it's as I said—I will live forever."

Became Father at 96.

Zaro's proudest boast was that at 96 he became a father for the thirty-sixth time.

During his recent illness Agha had been reported as considerably worried over doubts cast upon the authenticity of his age. He had a birth certificate which was one of his proudest possessions. On this document his date of birth was set at 1191 on the Moslem calendar, or Feb. 16, 1774.

Physicians said that his condition was aggravated by fretting over the fact that people would not believe he was as old as he said he was.

"When I was young I was a powerful man," he used to reminisce. "I worked in a gun factory until I was over 100. Then I got an easier job and went on working until I was 135."

Shot Six Times in Battle.

When reminded of his exploits in historic wars he told his listeners he had been shot six times.

"At 103 I volunteered in the Bulgarian war and fought at Plevens," he has been quoted as saying. "I carried heavy artillery guns on my shoulders up beyond where the horses could take them."

He had passed his 150th year when he began searching for new thrills. He tried his hand at aviation and speedboat riding.

During his stay in New York he was struck by a taxicab on Broadway, but soon recovered.

He was reported to have sailed from New York en route to England and home owing some $6,000.

On his arrival in England he joined the circus. He returned to Turkey only after repeated pleadings, and finally threats to sue, by his wife.

MAYOR INVITES ALL CHICAGO DISTRICTS TO ENTER HUGE PAGEANT

All Chicago was invited by Mayor Kelly yesterday to take part in a great civic demonstration on Sept. 9 in Soldiers' field in which the pioneer lore and traditions of the city as a whole and of each of its constituent communities will be portrayed. The spectacle will be called "The Drama of Chicago."

In a meeting held in the city council chambers, the mayor outlined the program, which is sponsored by the Keep Chicago Ahead committee of which he is general chairman, to three hundred representatives of neighborhood clubs and associations. He said that the spectacle has been planned as the climax to a series of dramas to be carried out in each neighborhood.

District queens are to be chosen and from among these will be picked the Queen of Chicago on Sept. 9.

Husband Drowns Before Eyes of Four-Day Bride

William Geisler, 27 years old, 4238 South Francisco avenue, was drowned yesterday while swimming in Maple lake, Willow Springs, while his bride of four days watched. Geisler was seized with cramps and sank before aid could reach him. An hour's work with an inhalator failed to revive him.

THE WEATHER

FRIDAY, JUNE 29, 1934.

[Daylight saving time.]

Sunrise, 5:17; sunset, 8:29. Moon rises at 10:39 p. m. today. Venus and Saturn are morning stars; Jupiter is an evening star.

Chicago and vicinity—Generally fair Friday and probably Saturday; not so warm near the lake; gentle variable winds.

Illinois — Generally fair Friday and probably Saturday; continued warm.

TRIBUNE BAROMETER.

TEMPERATURES IN CHICAGO

MAXIMUM, 4 P. M.........99
MINIMUM, 3 A. M.........68

[Maximum a year ago, 89; minimum, 76.]

3 a. m....68	Noon 96	8 p. m.. 95
4 a. m....68	1 p. m....97	9 p. m....94
5 a. m....69	2 p. m....98	10 p. m....93
6 a. m....71	3 p. m....98	Unofficial—
7 a. m....74	4 p. m....99	11 p. m....92
8 a. m....79	5 p. m....99	Midnight ..91
9 a. m....86	6 p. m....98	1 a. m....88
10 a. m....89	7 p. m....97	2 a. m....85
11 a. m....92		

For 24 hours ended 8 p. m., June 28.

Mean temperature, 82; normal, 70; excess since June 1, 119 degrees; since Jan. 1, 502 degrees.

Precipitation, none; deficiency since June 1, 1.08 inches; since Jan. 1, 9.46 inches.

Barometer, 8 a. m., 30.02; 8 p. m., 29.94.

Highest wind velocity, 13 miles an hour from the northwest at 11:25 a. m.

[Official weather table on page 38.]

NRA Violator, Garage Man, Is Fined $1,250

Philadelphia, Pa., June 28. — [Special.]—Harry Sley, convicted NRA violator, was fined $1,250 today by Judge George A. Welsh in United States District court here. The Sley System Garages, of which Sley is president, also was fined $1,250. This case was the first criminal conviction under the NRA.

In imposing the fines Judge Welsh declared that "any future violations of this law will be looked upon by the court as a defiance of the law."

"If you do not live up to the code from today on," he told Sley, "the government can reindict you and I will impose the maximum sentence on each indictment. I want to give notice to the business world that this law is constitutional and there is a determination on the part of the court and jurors to back it up."

Convicted on 74 Counts.

Sley had been indicted and convicted on 74 counts on three specific NRA violations: working his employés for longer hours than the code provided, paying them less than the code specifies, and failing to post the code requirements in his garages and parking spaces. Sley and the garage corporation could have been fined $74,000.

Sentence was imposed after the judge refused motions for arrested judgment and a new trial, offered by Marshall Coyne, Sley's attorney.

"I cannot insist that he abide by the code, but if he is reindicted by the government I will impose the heaviest fines. I order the defendant committed until the fine is paid," the judge said.

Insists He's Not Punishable.

Later, however, the judge declared that if sending him to prison would jeopardize his chances on appeal he would not insist that the fines be paid immediately.

The defense attorney remarked that Sley would be glad to comply with the code if "even a majority" of the 1,300 garages in this city would do so. Attorney Coyne took the position that Sley was not engaged in interstate commerce and therefore not amenable to the act.

Assistant United States Attorney Robert V. Bolger told the court that Ellwood Kieser, secretary of the code authority, had estimated that Sley had saved $1,000 a week from Dec. 11, 1933, to the present time by not signing the code.

"In other words," said Bolger, "he has made between $27,000 and $30,000 which would have gone to employés in increased wages and later into general public consumption."

Sley was convicted of working his men 14 hours a day for as low as $9, $10, and $14 a week. The code, which he did not sign, calls for minimum wages of $15 and maximum hours of 54 a week.

NEW DEAL NOT RED, HE TELLS U. S. BY RADIO

'Aren't You Better Off?' Is Query.

BY JOHN BOETTIGER.
[Chicago Tribune Press Service.]

Washington, D. C., June 28.—[Special.] — President Roosevelt tonight sought to assure the people that the New Deal is not radical, not destructive to individual liberty or opportunity.

Speaking directly from his White House study to millions of Americans, sitting beside radio instruments in their homes all over the country, the President pictured the new era of government as one intended to give the citizens better livelihoods in this day and greater securities against the ills of the future.

"Let us make it and keep it 'God's country,'" Mr. Roosevelt said.

Quite apparently the speech was calculated to pacify those in the nation who have come to fear the encroachment of radicalism within the government, a radicalism fostered by the professors of the Roosevelt brain trust.

Spanks His Critics.

Throughout his talk the President directed subtle barbs at his critics, dubbing them "prophets of calamity," "doubting Thomases," "plausible self-seekers," and "theoretical die-hards."

Indirectly and without using the term, the President again rose to the defense of the brain trust. He referred to the new type of public servants drawn by his administration, called them men and women of "ability and courage."

Striking at the old systems of political patronage, he said "The days of the seeking of mere party advantage through the misuse of public power are drawing to a close."

Striving for utmost simplicity in the delivery of his message, the President told of his plans for a sea vacation, said he thought it a good thing for people to have a "change of scene" once a year, and that for himself, he didn't want to get in the position "of not being able to see the forest because of the thickness of the trees."

Shows Ability to Lull Minds.

Thus again was demonstrated Mr. Roosevelt's eagerness to ease and lull people's minds into a belief that the country was safe from obnoxious change and that while he felt free to go for his holiday, he wanted every one to know he was planning to take a long backward look at the new deal he has fashioned so hastily.

He paid to the departing congress, which had given him peacetime powers greater than were ever accorded to any other American President, the supreme compliment of having displayed greater freedom from "mere partisanship" than any peacetime congress since the administration of "President Washington himself."

Reviewing the work of the session briefly, the President set its accomplishments, and the future chores before it, in three categories—relief to the distressed, recovery and "reform and reconstruction."

"Relief" for a Long Time.

Relief expenditures, he said, will continue for "a long time to come," and he added brusquely that "we may as well recognize that fact." Discussing recovery, the President found evidences of "unanswerable measures of our national progress," and in general terms he described some of the economic gains made in the country in the last 15 months.

With all his famous political astuteness he told his listeners that the simplest way they could judge recovery was to consider their own situations.

"Are you better off than you were last year?" he asked. "Are your debts less burdensome? Is your bank account more secure? Are your working conditions better? Is your faith in your own individual future more firmly grounded?"

He insisted no individual liberties had been transgressed, asked his listeners to read every provision of the bill of rights of the constitution and then to ask themselves if they have suffered impairment of "a single jot" of those assurances.

He classed his opponents as those "who seek to retain or to gain position or riches or both by some short cut which is harmful to the greater good." "A few timid people" was his description for those who accuse him of applying the methods of communism

[Continued on page 8, column 1.]

Halt Execution of Woman, 2 Men as Slayers

[Chicago Tribune Press Service.]

Ossining, N. Y., June 29 [Friday].—[Special.]—Scheduled to die in the electric chair late last night at Sing Sing prison, Mrs. Anna Antonio of Albany, 28 year old mother of three children, and two men convicted with her of the killing of her husband, Salvatore, on Easter Sunday in 1932, won a reprieve of 24 hours from Gov. Herbert Lehman at 1:15 o'clock this morning.

The governor's reprieve was granted over the long distance telephone from Albany on the strength of a last minute statement made by one of the two men, Vincent Saetta, 34, of Albany, a railroad brakeman, who declared that he shot Antonio and that Mrs. Antonio was innocent.

Doomed Woman Collapses.

Saetta said he did not know if the third prisoner, Samuel Feraci, 43, of Geneva, the father of ten children, had stabbed Antonio.

Saetta started to make his lengthy statement about 10:45 o'clock last night, fifteen minutes before he and Feraci and Mrs. Antonio were to have been led to the electric chair. During the long, tense wait of more than two hours that followed Mrs. Antonio, who all day yesterday had been hoping that the governor would use his executive power and commute her death sentence, gave way under the strain and fainted.

Governor Acts on Statement.

The long delay in the scheduled executions was enforced by the fact that Saetta took some time to make his statement, after which it had to be typewritten and signed and then read over the telephone to the governor. During that delay Mrs. Antonio and the two men waited and wondered whether or not the delay would bear fruit.

After hearing Saetta's statement on the telephone the governor authorized Warden Lewis E. Lawes to make public the following statement on his behalf:

"I have directed the warden of Sing Sing prison to postpone the electrocution of Vincent Saetta, Sam Feraci, and Anna Antonio until Friday night, June 29, in order that I may have time to study and consider the long statement made by Saetta just before 11 o'clock tonight, the general substance of which has been repeated to me by telephone by Warden Lawes."

A New Version of Killing.

Several hundred words were in Saetta's statement, which had caused an almost unprecedented delay in carrying out an execution in the Sing Sing death house. He gave what purported to be a new version of the killing. At the trial the state had charged that the two men had shot and stabbed Antonio at Schodack, N. Y., after Mrs. Antonio had promised to pay them $800 out of his $5,000 life insurance.

Saetta said that he and Antonio had had some difficulties over a $75 loan which he had made Antonio. He said Antonio had refused to pay him back and that Antonio beat him and cut his wrist.

Then, Saetta said, Antonio told him he was going to have Saetta "taken for a ride."

Admits Shooting Antonio.

On the day of the killing, Saetta said, he and Feraci and Antonio went out for an automobile ride. Saetta said he shot Antonio, but he did not know Feraci did the stabbing.

Before the murder, according to the statement, Saetta borrowed $40 from Mrs. Antonio, but he made no mention of what it was for. After the murder, he said, he borrowed $40 more from Mrs. Antonio in order to flee from justice. He declared that when he borrowed the second $40 Mrs. Antonio had no knowledge of the crime.

"Mrs. Antonio was absolutely innocent of the crime," Saetta said.

Since the electric chair replaced hanging as legal punishment three women had been sent to it before the same sentence was passed upon Mrs. Antonio. Previously five were hanged. Ruth Snyder was among the three women electrocuted. She paid the death penalty with Judd Gray for the murder of her husband.

What Thrifty Housewives Know

Today's Tribune can help you save money on your week-end food shopping. Remember to read Frank Ridgway's helpful article on Page 25 and be sure to check the advertisements on Pages 24, 25, and 26.

Tune in W-G-N at 11:45 this morning for Mary Meade's interesting Food Tips broadcast.

STRIKE PICKETS MOB MILWAUKEE ELECTRIC PLANT

One Killed; All Car Lines Quit.

[Chicago Tribune Press Service.]
(Pictures on Back Page.)

Milwaukee, Wis., June 28.—[Special.]—One strike picket was killed and another was severely burned by electricity late tonight when more than 5,000 men made a concerted rush upon the Lakeside power plant on the lake shore nine miles south of the Milwaukee business district. The plant is operated by the Milwaukee Electric Railway and Light company and is the generating station for all the city's electricity and the surrounding territory.

After a severe struggle in which the striking mobs, hurling stones and brickbats, tore down the fences surrounding the plants and the fifty deputy sherifs and the company guards tossed tear bombs and sprayed streams of water on the attackers, the latter retreated.

Police Reserves Called.

They still stayed in the vicinity, however, in an ugly mood and police reinforcements were sent to the plant just before midnight.

The American Federation of Labor unions are trying to compel the company to recognize their representatives in dealing with employés instead of the company union.

The man killed was Eugene Domagalski, 24 years old, 2074 South 13th street. The one injured is Frank Borzingza, 22 years old, 622 Munkwitz avenue, Cudahy.

Early investigation brought a theory that both men had run into a charged wire that the company officials had strung inside the fence as a means of repelling attack.

Another story was that they might have reached the building and thrust an iron bar through a window and come in contact with it.

Deputy sherifs took both the injured to a hospital, but Domalerski was dead on arrival there. Two deputies were hurt in the fighting, but not severely.

First Strike Death.

The death was the first attributable to disorders since the strike of the American Federation of Labor unions against the company was called, although there have been numerous reports of persons injured with clubs and missiles.

The assembling of the mob about the Lakeside plant was carried on through the evening, the police and deputies having cleared the crowds away from most of the danger spots inside the city. They pushed forward from a highway half a mile south of the building, closed into a compact mass, and then dashed over the fence.

When the two youths fell under the electric shock the event put a damper on the enthusiasm and a report that spread to the effect that all were in danger of running against hidden wires made the task of the defenders of the plant easier. The retreat of the rioters soon followed.

All Car Service Ends.

Milwaukee for the second consecutive night was without street car or bus service tonight. During the day attempts to run cars were made, but the service languished when cruising pickets threatened the motormen, and the last cars were hurried to shelter in the afternoon.

Service which began in a small way this morning diminished as cruising pickets threatened motormen, and by midafternoon all had returned to the barns.

Since then not a street car nor an Electric company interurban has run.

Company officials said no order withdrawing cars had been issued, but the men were permitted to come in on their own judgment when it seemed to them probable that passengers would be endangered or property damaged.

Negotiations Are Resumed.

No advance was made in the morning hours toward a strike settlement. Company officials, union heads and John D. Moore, mediator of the national labor board, all were up all last night for the second consecutive night and there were no conferences or efforts made to resume negotiations until afternoon.

Soon after noon Moore was reported in conference with S. B. Way, president of the Electric company. Carl Steffenson, Chicago, executive secretary of the regional labor board, returned this afternoon to aid Moore in seeking a settlement.

Moore is reported to have asked the national board at Washington to order an election of company employés by crafts as demanded by union officials. The E. M. B. A., the company employés' organization, with which it has

had a labor contract for 16 years, insists that any election must be of all company employés except executives.

Moore declared that the E. M. B. A. is the obstacle which is bringing all negotiations to a halt.

The Rev. Francis J. Haas, formerly of Milwaukee and chief conciliator for the national labor board, of which he is a member, arrived here today, with full authority of the labor board to act under the provisions of the act of congress of June 1, 1934.

He can order a secret election of workers of the electric company, if he so desires.

Unions, the electric company, and the E. M. B. A., the company union, are split on this point of a secret election.

On arrival here, the Rev. Father Haas immediately went into conference with leaders of all factions.

Mayor Attacks Company.

Mayor Hoan, Socialist, took public recognition of the strike for the first time today in response to a letter from Way, in which the company official had served warning that the city would be held responsible for loss of life and property damage. Hoan replied the company only was responsible for the riots.

"Your attitude toward your employés, our people, our city, and our federal government is more arrogant than that of any ruler in the world," Hoan replied. "Not since the days of King George III. has any such ruler successfully defied our nation.

"But you as impudently refuse to comply with the reasonable request of the government until Uncle Sam himself has been compelled to rebuke the insolence by removing your Blue Eagle.

"You are now witnessing the harvest of pentup public indignation you have yourself aroused. The caging of your street cars with fence wire is in fact acting as an open invitation to violence."

At Racine all cars and buses were ordered into the barns at 10:30 tonight. It is believed to be a precautionary measure.

MAE WEST WILL 'COOL' NEW FILM IF PUBLIC LIKES

Hollywood, Cal., June 28.—[Special.]—Mae West, who has suffered other censorship slaps in her career, but who admits "I didn't expect this one," today broke the five day silence with which she greeted the New York movie censors' ban upon her recently completed $500,000 motion picture.

"No one can say I'm a woman who won't meet people half way. I'm trying my best to comply with their wishes and give the public a good, interesting picture. By that I mean the picture as it stands doesn't have to resort to so-called 'cracks' to get over. It's got songs, the hottest band in the world, exciting boxing, action, romance, and, without bragging, I can say it's got box office, which every successful picture has to have in some form.

"I want to do what's right. I've always tried to give the public its money's worth in entertainment and never intended in anything I wrote into a picture or by anything my action conveyed to offend anybody. I must be partly right, to the extent that 46 million persons have come to see me so far. I don't think 46 million can be wrong."

"I didn't expect action against this picture because I was extra careful in making it and a great deal of care was taken by everybody else to make it good, clean fun. But if they think it's too warm, I'll cool it off."

Ziegfeld's Daughter Out of School Into Movies

Los Angeles, Cal., June 28.—[Special.]—Patricia Ziegfeld, 18, only child of the late Flo Ziegfeld, graduated out of finishing school and into the show business the same week. She now is associated with her mother, Billie Burke, and William Anthony McGuire in passing upon movie beauties who are candidates to represent Follies girl parts in a motion picture based on Ziegfeld's life Miss Burke and McGuire are to make this summer.

BOARD IS NAMED BY PRESIDENT IN STEEL DISPUTE

Chicago Man Is Among Appointees.

[Chicago Tribune Press Service.]

Washington, D. C., June 28.—[Special.]—President Roosevelt today sought to stamp out the smoldering threat of a strike in the steel industry by invoking his new emergency powers and appointing an impartial three-man board to arbitrate all the industry's labor troubles.

Acceptance of the President's action by both the steel companies and the unions seemed certain tonight, paving the way for a final settlement of all questions in dispute. Secretary of Labor Frances Perkins announced that the steelmasters have indicated their acceptance, and from Pittsburgh came word that the steel union would agree. Miss Perkins said she believed the President's action "will eliminate any possibility of a strike at this time."

Government intervention in the steel trouble was only one of the developments in a day marked by a general eruption of labor troubles.

Haas Sent to Milwaukee.

The national labor board, redoubling its efforts to iron out the Milwaukee traction company strike, ordered the Rev. Francis J. Haas, one of its ranking members, to Milwaukee at once to aid in the negotiations.

Meanwhile the attempt of the national labor board and the NRA to prosecute the Harriman Hosiery company for alleged violation of the labor sections of the NIRA collapsed when Attorney General Homer S. Cummings decided that there was not sufficient evidence to warant court action against the company.

Still other labor troubles that the New Dealers were seeking to compose were the gasoline strike in Cleveland and the longshoremen's strike on the Pacific coast. While Secretary of the Interior Harold L. Ickes appointed John A. Lapp, Chicago, to arbitrate the Cleveland trouble, Assistant Secretary of Labor Edward McGrady was in San Francisco pleading with longshoremen to return to their jobs.

Seek Lasting Peace.

President Roosevelt's intervention in the steel strike situation, the most threatening in the country, is expected to convert the shaky armistice which now exists between the unions and the companies into a lasting peace. Both employers and workers have agreed to the principle of having a board to settle their troubles, and it was understood here that both sides have agreed to abide by the President's decision.

The President selected James A. Mullenbach, Chicago labor arbitrator, Judge Walter P. Stacy, North Carolina labor expert, and Admiral Henry A. Wiley, a retired navy commander, to compose the steel board. Under the emergency law that authorized the President to appoint such boards this group can order and police elections in all steel plants to determine which union shall represent the men in collective bargaining. The board can also hand down decisions on all complaints brought by either workers or employers.

President Roosevelt ordered the board to report to him from time to time through Secretary of Labor Frances Perkins.

Roosevelt Explains Functions.

"The functions of the board," the President explained in a formal statement announcing his action, "will be limited to labor relations in the iron and steel industry. In that field the board is authorized to hear and determine cases of alleged violations of sections 7-A of the National Industrial Recovery act, to mediate in labor questions, to serve as a board of voluntary arbitration, and by secret ballot to conduct labor elections to determine who are representatives of workers for collective bargaining.

"The general outline of this order was suggested by independent proposals which came from workers and from employers in the industry and which have been modified after conference with government officials. It is from these proposals that the specific details of this order have been drawn. Though the order is in form the President's, it represents in substance expressed suggestions of employers and recommendations of employés to me.

"I am glad that such progress has been made, and I anticipate that the special board so created will serve to maintain industrial peace with justice and to further the establishment of sound standards of labor relations in this important industry. I appreciate the constructive and reasonable spirit which has prevailed in both groups. I confidently expect full co-operation of both sides with this board."

Collapse of the NRA-labor board case against the Harriman company was considered by observers second in importance only to the President's action on steel. Refusal of the department of justice to prosecute marks the continued inability of the NRA or labor board to bring labor discrimination charges which will stick against companies under codes.

Gen. Johnson had declared flatly that he believed the Harriman case to be a violation of section 7-A of the NIRA, and Attorney General Cummings' decision, therefore, comes as a direct rebuff to the NRA chief. He and the labor board are now forced to carry on their fight against the company solely on the basis of the NRA's own compliance and persuasive powers.

LONG LABOR CONCILIATOR.

James Mullenbach named yesterday as one of three members of the board to arbitrate labor disputes in the steel industry, has been engaged as a conciliator in industrial troubles for 22 years. He has served as labor arbitrator for the clothing trades since 1912.

Mr. Mullenbach was born in Houghton, Mich., in 1870, and was educated at the Fargo [N. D.] College, the Chicago Theological Seminary, and the Universities of Halle and Berlin, in Germany.

He was superintendent of the Municipal Lodging house here from 1904 to 1909; assistant superintendent of the United Charities from 1909 to 1912; and superintendent of the Oak Forest institutions of Cook county from 1912 to 1914.

During the administration of the late Mayor Dever, he was appointed to the board of education, and continued in that capacity during the subsequent Republican administration.

Mr. Mullenbach's Chicago home is at 855 East 51st street.

NEW BOARD NAMED IN STEEL ROW

JAMES MULLENBACH.
[TRIBUNE Photo.]

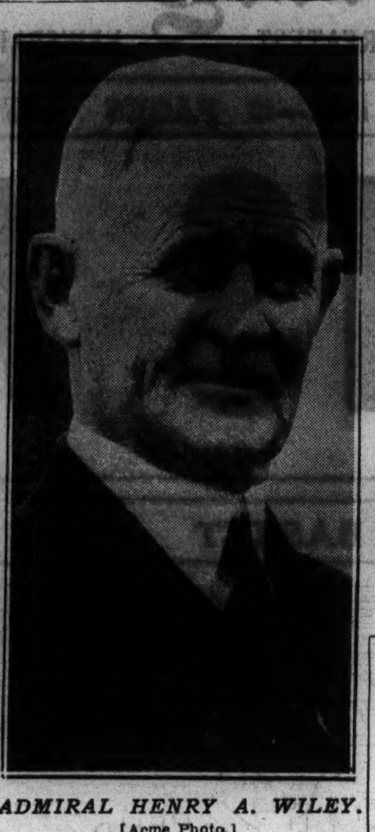

ADMIRAL HENRY A. WILEY.
[Acme Photo.]

JUDGE WALTER STACY.
[Associated Press Photo.]

WEST PARKS BOARD LETS CONTRACT FOR CONCESSION RIGHTS

The west park board yesterday awarded the food and beverages concession in the park system to the Town and Country caterers, headed by A. H. Bock. The new concessionaires will succeed George Levee, who had the park concession for 20 years. Mr. Levee died last winter. The new contract requires that all food stands shall be remodeled and put in a sanitary condition.

Harry Joseph, president of the park board, said the contract provides that the park board receives 10 per cent of the gross receipts of the concession. The board's revenue will be between $6,000 and $7,000 annually. The contract is for five years.

FARMER SLAYS SELF.

Pana, Ill., June 28.—[Special.]—Abner J. Smith, 75, farmer of near Edinburg, ended his life by shooting himself through the head in a garage at his home late yesterday.

ART INSTITUTE TO GET BUILDING DESIGNS TODAY

Plans for the enlargement of the Art institute, a project which eventually is expected to cost $10,000,000, will be submitted today by seven of the country's foremost architects. These plans are to be held in the institute vaults by Robert Harshe, director, until July 15, when they will be opened for the consideration of the trustees and the building committee.

The architects who are to submit drawings are Ernest A. Grunsfeld Jr., who designed the Adler planetarium; Edward Bennett, Holabird & Root, Paul Cret of Philadelphia, and three New York firms, Delano & Aldrich, Ralph Walker and John Russell Pope.

It is expected that the design considered most suitable will be selected soon after the middle of July. David Adler is chairman of the bulding committee of the institute.

Requirements of the institute were outlined in 12 pages of instructions sent out to the architects. They were asked to sketch a comprehensive plan for the ultimate development of the institution and at the same time to indicate a unit that may be constructed in the near future at a cost of approximately $500,000. This unit is to be about one-eighth the size of the existing building and would be the "axis" for further construction.

Last fall the trustees decided that the best program would involve the building now of the single unit, of such a nature that it would fit in with other units later. About $420,000 is available now from a $1,000,000 bequest made the institute by B. F. Ferguson, wealthy lumber merchant.

Art treasures valued at more than $12,000,000, not including the special exhibits here during the World's Fair, are now housed in the Art institute. The space available is regarded as inadequate for proper display and the trustees are therefore anxious to have the building program get under way soon.

LANGER BEATS TWO RIVALS FOR RENOMINATION

Senator Frazier Holds 5 to 1 Lead.

Fargo, N. D., June 28.—(AP)—Gov. William Langer led his entire slate of candidates for Republican nomination to victory, with one possible exception, compilations tonight of Wednesday's primary election returns showed.

Returns from 1,103 precincts out of 2,242 gave: Langer, 57,303; Thoresen, 29,365; Cain, 25,132.

The one contest in doubt is that for railroad commissioner, to which office Fay Harding, incumbent, seeks renomination on the anti-Langer ticket. He held a margin of 2,000 votes over Elmer Cart, Langerite, in tabulations of returns from 900 precincts out of 2,242 in North Dakota.

Sinclair Drops to Third.

Congressman J. H. Sinclair, who had been placing as second high man in the race for the two seats in congress, slipped into third place, with Usher L. Burdick, president of the North Dakota Farmers' Holiday association replacing him. Congressman William Lemke, indorsed by the Langer and anti-Langer faction of the Nonpartisan league, was assured renomination by a huge majority, with Burdick, Langerite indorsee, the second high man.

United States Senator Lynn J. Frazier, indorsed by the two league factions, was amassing an avalanche of votes over C. S. Buck, Independent Republican. Frazier had nearly a 5 to 1 lead with returns tabulated from two-thirds of the state.

Nonpartisans Defeated.

Among those going down to defeat are four prominent Nonpartisan league state officials who sought renomination on the anti-Langer ticket. They are Insurance Commissioner S. A. Olsness, Nonpartisan league stalwart, in office for eighteen years; State Treasurer Alfred Dale, Commissioner of Agriculture John Husby, and Lieut. Gov. Ole Olson, all beaten by Langerites.

The Independent Republican candidates were relegated to third place in the three way fight.

The Democratic slate of candidates indorsed in party convention, opposed in only two instances, was nominated and will be pitted against the Republican nominees in the fall election.

NEW LAW PERMITS NONBEVERAGE USERS TO HAVE LICENSES

Springfield, Ill., June 28.—[Special.]—Changes in the Illinois liquor control law which provide for the issuance of nonbeverage users' license will become effective on July 1. These licenses will allow the purchase of alcohol from a licensed manufacturer and importing distributor without the imposition of any state tax where such alcohol is to be used solely for nonbeverage purposes, it was explained by J. M. Braude, associate director of finance.

Nonbeverage users' licenses are of five classes:

Class 1—Not to exceed 100 gallons..	$ 5.00
Class 2—Not to exceed 1,000 gals...	25.00
Class 3—Not to exceed 5,000 gals...	50.00
Class 4—Not to exceed 10,000 gals..	100.00
Class 5—In excess of 10,000.........	250.00

Applications for nonbeverage users' licenses may be made direct to the liquor control commission at the Chicago office, 208 West Washington street, but all applications for permits to purchase alcohol will have to be directed to the Springfield office of the department of finance.

TULSA'S MR. EVANS MEETS CHICAGO'S 'SAVING' CITIZEN

The reputation of Chicago was saved yesterday by Judge Joseph A. Graber, in the opinion of Max Evans of Tulsa, Okla., who came here to see the World's Fair and to get married.

Evans appeared in court as complaining witness against Frank Guardino, 24 years old, 519 Hartland court, who was arrested four hours after he had stolen accessories from Evans' car.

"You are here to prosecute this man for tampering with your automobile?" Judge Graber inquired.

"I am," Evans replied, "but I don't think it will do any good. I have met with nothing but misadventure since I drove into Illinois. Robbers halted me in Springfield and took $30. Then I drove to Chicago. In Lincoln park I was arrested for speeding and paid a fine. Tuesday I drove my fiancée to Crown Point and we were married."

"You consider your marriage a misadventure?" the judge asked.

"No, but that's the only bright spot," Evans replied. "An hour after I got back to Chicago this man stripped my car."

Judge Graber sentenced Guardino to a year in jail.

A few minutes later Evans returned to court. "My car's still out in front," he told the judge. "Maybe the jinx is gone."

Cummings' Assistant to Join Badger Law Faculty

Washington, D. C., June 28.—(AP)—Attorney General Cummings today announced that Charles Bunn, assistant attorney general, has resigned to join the law faculty of the University of Wisconsin, and that Erwin Griswold had given notice of his intention to resign and join the Harvard Law school faculty later in the summer. Bunn is from St. Paul and Griswold from Cleveland.

Here is real NEWS
our big summer sale
Reductions 20% to 50%

DRESSES
Printed Crepes . $12.00
Plain Crepes . . . 14.00
Washable Silks . 9.00
Knitted Sports . . 11.00
Eyelet Cottons . . 6.75
Gingham Frocks . 3.95

COATS
White Tweeds . . $13.75
Sheer Crepes . . . 9.00
Sheer Wool . . . 12.00
Linen Coats . . . 7.50
Taffeta Coats . . 7.75

SUITS
White Tweeds . . $13.75
Wool Crepe . . . 14.00
Linen Suits . . . 7.50

HATS
$1.95 $2.95 $3.95

Johnson & Harwood
Pittsfield Bldg. 1st and 3rd Floors
37 N. Wabash Ave. at Washington

VACATION BARGAINS
Escorted and All-Expense Tours
Go West this year
COLORADO 8 days, Denver, Colorado Springs and Pikes Peak Region . . as low as $50.70
YELLOWSTONE 8 days. America's famous "Land of Magic" $113.77
ZION-BRYCE-GRAND CANYON NAT'L PARKS 10 days, 450-mile tour of flaming canyon country . . . $145.01
PACIFIC NORTHWEST 13 days, Mt. Rainier, Canadian Rockies, Banff, Lake Louise $199.24
CALIFORNIA 15 days, California, Old Mexico, Yosemite $210.91
Mail coupon for complete information
DEPARTMENT OF TOURS
Chicago & North Western-Union Pacific
137 S. La Salle St., Chicago, Ph. DEA. 2121
John C. Pollock, Manager
137 S. La Salle St., Chicago, Ill. A-38
Please send me "Summer Tours" Book.
I am interested in a trip to............
Name..........
Address..........
City.......... State..........

HOT TIRED FEET?
Dr. Scholl's Foot Balm relieves hot, tired feet; pains, soreness. Cooling, soothing, restful. Sold everywhere. 35¢
Dr Scholls FOOT BALM

ITCHING SKIN
Wherever it occurs on the body—however tender or sensitive the parts—quickly and safely relieved by
Resinol

Chicago Daily Tribune
THE WORLD'S GREATEST NEWSPAPER
Vol. XCIII. Friday, June 29. No. 155.
Published daily at Tribune Tower, 435 N. Michigan-av., Chicago, Ill.
The Tribune Company, publishers.
MAIL SUBSCRIPTION PRICES.
Mail subscription prices in Ill. (outside of Chicago), Ind., Iowa, Mich., and Wis.—Daily with Sunday, one year, $12.50.
Zones 3 and 4 in states other than Ill., Ind., Iowa, Mich. and Wis.—Daily, $7.50 per year.
Zones 5 to 8, inclusive, Canada, Mexico, and foreign—Daily, $12.00 per year.
Entered as second class matter Aug. 12, 1903, at the postoffice at Chicago under act of March 3, 1879.

CASH BARGAIN BASEMENT

2000 pairs of
WHITE BREEZEE SANDALS
Worth to $3, at
$1.69

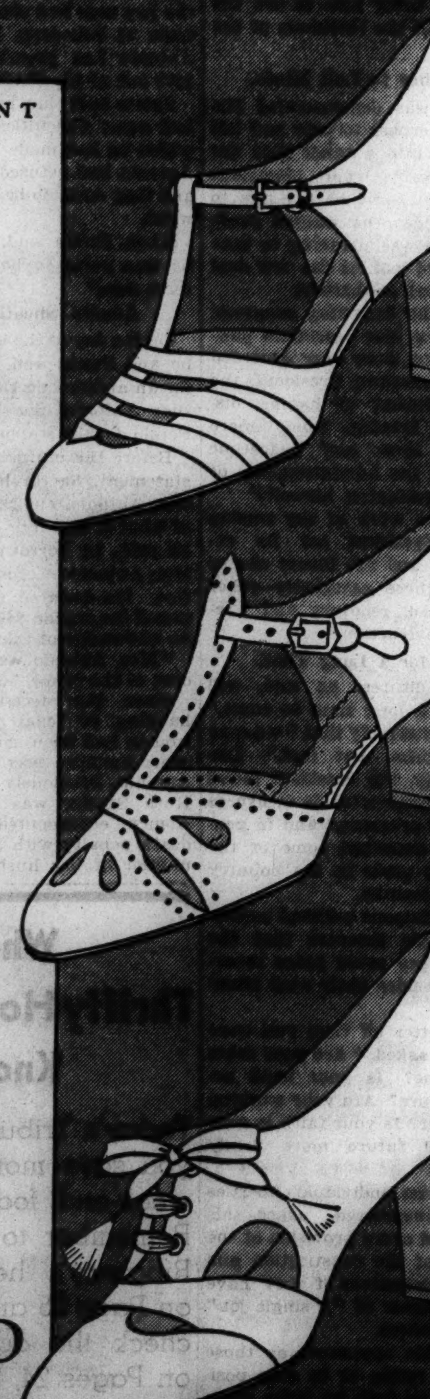

8:45 today! That's when the doors open. And that's when the shoe sensation of the summer begins! White kids, white fabrics, white elkskins—every one has genuine leather soles—every one's a brilliant style find—every one's a breath taking super value . . . 2,000 pairs—for the Fair, for country club, town, travel, vacation—shoes worth up to $3 at $1.69. All sizes

MAURICE L ROTHSCHILD
State at Jackson

$3.29

$4.35

In order to clear our shelves for new Fall merchandise, we offer our complete stock of summer shoes at miraculously low prices. Come — pick out the pair you want. Prices on shoes of this quailty may never be as low again!

Discontinued Lines $1.95 and $2.95

FELTMAN & CURME
THREE LOOP STORES
238 S. STATE ST. 134 N. STATE ST. 39 W VAN BUREN
Neighborhood Stores Open Tues., Thurs. and Sat. Eves.

NORTH
3209 Lawrence Ave.
3229 Lincoln Ave.
4710 Sheridan Rd.
1749 Howard St.
1011 Belmont Ave.
NORTHWEST
2748 W. North Ave.
2785 Milwaukee Ave.
1362 Milwaukee Ave.
EVANSTON
619 Davis St.

WEST
3601 W. 26th St.
5942 W. 22nd St.
3403 W. Roosevelt Rd.
OAK PARK
1119 Lake St.
CHICAGO HEIGHTS
1604 Otto Blvd.
JOLIET
104 N. Chicago St.
WAUKEGAN
118 N. Genesee St.

SOUTH
4742 S. Ashland Ave.
6359 S. Halsted St.
7857 S. Halsted St.
922 E. 63rd St.
11133 S. Michigan Ave.
6707 Stony Island Ave.
4167 Archer Ave.
3003 E. 92nd St.
3211 W. 63rd St.
HAMMOND
441 State St.
GARY
551 Broadway

THE STORE FOR MEN

Cool Comfort
in these
TROPICAL WORSTED SUITS
that just arrived!

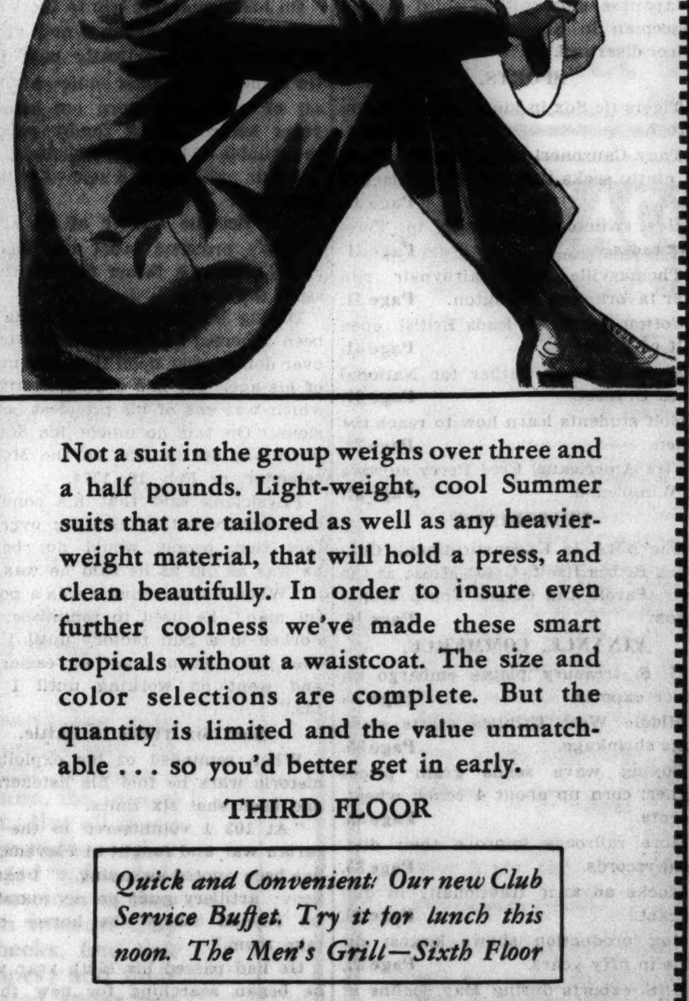

At the June Sale Price of $25

Not a suit in the group weighs over three and a half pounds. Light-weight, cool Summer suits that are tailored as well as any heavier-weight material, that will hold a press, and clean beautifully. In order to insure even further coolness we've made these smart tropicals without a waistcoat. The size and color selections are complete. But the quantity is limited and the value unmatchable . . . so you'd better get in early.

THIRD FLOOR

Quick and Convenient: Our new Club Service Buffet. Try it for lunch this noon. The Men's Grill—Sixth Floor

THE STORE FOR MEN
MARSHALL FIELD & COMPANY

DISCLOSE HOW PROFITS OF FAIR WILL BE DIVIDED

Museums to Share in the Surplus Cash.

Whatever profits accrue to backers of A Century of Progress Exposition will be distributed to public and semi-public institutions, according to an announcement by the Keep Chicago Ahead Civic committee. The lion's share will go to aid institutions maintaining many "free" days, which are classed as public benefits. Distribution of the profits will be made upon the following basis, according to the announcement:

South park commission, 25 per cent.

Museum of Science and Industry, 25 per cent.

Chicago Art institute, 20 per cent.

Adler Planetarium, 10 per cent.

Association for the Perpetuation of Fort Dearborn, 5 per cent.

Archæological Trust of Chicago [Lama temple], 5 per cent.

Chicago Regional Planning association, 4 per cent.

Yerkes observatory at Williams Bay, Wis., 3 per cent.

Smithsonian institution at Washington, D. C., 3 per cent.

It is estimated that a Fair attendance of 14,000,000 persons this year will clear all expenses. Therefore, any attendance above that figure would leave a balance in the treasury after the buildings have been removed and the grounds restored to their original state.

The share to the south parks would be given in recognition of donation of land upon which the Fair is built. That portion to the Museum of Science and Industry would be applied for further equipment. Most of the other institutions are expected to use their shares for the same purpose.

Children Thrive on Heat.

Although several heat prostration cases were reported at the Fair hospital yesterday when the mercury of the Havoline thermometer climbed near the 100 mark, the children on the grounds for Children's day seemed to thrive under the abnormal temperature. They swarmed Enchanted island, the Lagoon theater and the Midway boardwalk and filled to overflowing the Amphitheater at 35th street, where Allen King presents his trained animals.

Tomorrow is expected to bring almost 50,000 American Legionnaires from Wisconsin, Iowa and Indiana to aid Chicago and Illinois veterans in the celebration of Illinois Legion day. Presentation of a 1934 Legion or Auxiliary membership card will admit the bearer.

About 100 musical units—band and bugle drum corps—will be in the Legion parade, forming at 2:30 o'clock at the 14th street entrance. It will march to the Hall of States, where National Commander Edward A. Hayes of Decatur will deliver the principal address. Just before the parade the Legion's building at 31st street will be dedicated.

Sailors Join Fair Troops.

Ceremonial troops on duty at the Fair were increased yesterday by the addition of 102 sailors who arrived in the morning from Newport, R. I., where they had been assembled on the U. S. S. California. They represent almost every battleship in the fleet.

Next week will bring a detachment of 204 marines from Quantico, Va., who will also be quartered at Camp Roosevelt on Northerly Island with the sailors and the 31st coast artillery which until yesterday constituted the sole federal troops at the Fair.

The sailors and marines will bring the total encampment to 450 men. They will remain until the close of the Exposition.

The Irish Village was closed yesterday for reorganization purposes and officials were told it would reopen today or tomorrow. It has been having financial difficulties.

At midnight 68,358 paid admissions had been recorded.

COMPETE IN FAIR BEAUTY CONTEST FINALS

These girls were selected last night among the finalists in the competition to determine the prettiest girl actually working at the World's Fair. Below, left to right: Kay Griffin, Gertrude Bain, and Myrtice Crory. Top, left to right: Mildred Gordon and Ruthadele Hollander.

WORLD'S FAIR NOTES

(Picture on back page.)

Various celebrities were seen in the Streets of Paris last night. At the Rendezvous club were Speaker of the House Henry T. Rainey, Gov. Henry Horner, and State Treasurer John Martin. Near by, at the Lido, were John Factor, wealthy speculator; his wife, Dr. Herman Soloway, and a man described as a detective. Roaming around was another group which included John F. Condon, New York, of "Jaffsie" fame in the Lindbergh kidnaping case, two other men, and a woman.

Eleven lions and five tigers arrived at the Fair yesterday for Allan King's Wild Animal Show in the Standard Oil exhibit. The tigers have already been trained by King and will be included in the show immediately, but the lions are untrained. It will be several weeks before they are added to the act.

The Rockefeller Center exhibit in the Hall of Social Science is a model of the famous New York building. As the visitor approaches the exhibit, he sees the building as it appears at night with a dark background and lights twinkling in the windows. Stepping on a carpet before the model changes the lighting into bright sunlight.

The murals in the Hall of Religion, painted by Howard Church, were dedicated yesterday. The subjects of the murals are St. Francis and Sir Galahad and depict scenes from the lives of these characters.

"The Birthday of the Infanta," an allegorical fantasy by Oscar Wilde, has been adapted into pagent form by Miss Crayne Parker and will be presented Sunday at 5 p. m. in Ford gardens.

The first of a series of wrestling matches will be staged in the Court of States at 8 o'clock tomorrow night, sponsored by the Midway Board Walk association, with Fred Kohler as matchmaker.

A large pylon at the west entrance of the Firestone exhibit, at 23d street, caught fire last night. The flames were extinguished by the Fair fire department, with damage estimated at $200. It was believed yesterday's heat melted insulation and short circuited electric cables supported by the pylon.

Mrs. Ethel Schlupp, chairman of the Cook county council of the women's auxiliary of the American Legion, yesterday was presented with fruit to be given to disabled war veterans from the Hines Memorial hospital when they visit the Fair tomorrow as guests of the American Legion. The fruit was donated by merchants at the South Water market. Five hundred veterans will be entertained at luncheon at noon and dinner at 5 p. m. in the Spanish village.

A selected group of gondoliers will sing Italian songs from their gondolas during the intermission at the first concert of the Chicago Symphony orchestra Sunday evening on Swift bridge.

The Travel and Transport building presented a busy sight last night with 453 boys and girls competing in the International Commercial Schools writing contest. Virginia Martin of Salt Lake City, a one armed girl, won the distinction of being the only one of the contestants to turn in a perfect paper. Her work was considered flawless. John Hay, high school boy from Cleveland, won A Century of Progress trophy for the highest number of points scored by any one school.

Bystander Is Wounded in Shooting at Tavern

Edward Goloster, 34 years old, 5115 South Spaulding avenue, an innocent bystander, was shot in the right leg early today when Frank Spicka, owner of the tavern at 5221 South Kedzie avenue, fired at several men as they fled from his place after a fight. They got away. Spicka was held by police.

TEAMSTER BOSS, 25 DAYS OUT OF PRISON, IS SLAIN

Robert J. Millay, 46 years old, superintendent of teamsters for the White Excavating company, who was paroled from the federal prison at Leavenworth 25 days ago, was shot and killed by assassins in front of his home at 2428 West 25th street early today.

He was sitting on the steps of the front porch. Seated on the railing a couple of feet away was Nick Hodan, 2843 South Hamlin avenue, an acquaintance. Suddenly two unidentified men appeared out of the darkness. They stood directly in front of Millay and fired. Millay fell dead, shot four times in the chest.

No attempt was made to molest Hodan, who told Sergts. Frank Dubec and John Pedek of the Marquette station that the killers ran to a nearby parked automobile after the shooting and fled.

Police were puzzled over the killing. Millay, their records showed, had served two and one-half years of a seven year sentence imposed by Federal Judge John Barnes for participation in the hijacking of an interstate shipment of shoes. Seven other men also were sentenced. Police suggested Millay may have "talked too much" in that case and was slain as a result. This possibility and that involving teaming troubles are being investigated. In the teaming connection the Trucking and Transport exchange [TNT] was mentioned.

From Millay's widow, Catherine, police learned that he had been questioned several years ago in connection with the assassination of Tom Lynch, Maywood teamsters' union czar. Several killings resulted from Lynch's murder.

THOUSANDS HEAD FOR FAIR OUT OF EASTERN CITIES

Holiday on July 4th Stimulates Trafic.

BY HAL FOUST.

[Chicago Tribune Press Service.]

New York, June 28.—[Special.]—This week-end is sending thousands of motorists from New York and nearby states to A Century of Progress. Automobile clubs in Washington, D. C., Philadelphia, and Manhattan see Independence day as the beginning of the 1934 tour season and, judging from the inquiries they have received, the beginning of a migration to the World's Fair that will rival the 1933 trafic movement.

J. D. Ashmore of the American Automobile association at Washington, said that travel to the Fair was showing a substantial increase within the last few days. As in 1933, the trafic was slow in getting started before July and August, he said.

Increased in Philadelphia.

Henry E. Welsh of the Automobile Club of Philadelphia likewise reported a recent upturn in the number of members asking for road maps to Chicago.

"We were surprised," said Mr. Welsh, "to find the tourist movement to Chicago this year holding up to last year's records. As folk here are learning that A Century of Progress in 1934 is an even bigger and better exposition than in 1933, they are packing baggage in the family sedans and burning gasoline westward."

William Huttner of the Automobile Club of New York was alone in an observation that the trafic to the Fair is lighter this year than last June.

"Of course," he qualified his statement, "we really can't judge the 1934 season until after July 4. That's when the travel year really starts. As in '33, the roads will be crowded with week-end tourists en route to Chicago.

"Our conspicuous trend in travel this year is the number going to the national parks in the Rockies. Almost all of these are making their maps so as to pass through Chicago."

These automobile clubs were visited as THE TRIBUNE car came north from an extended tour in Dixie as an official World's Fair auto assigned to stimulate Chicago's tourist business. The clubs as well as other travel agencies were furnished information on the 1934 Exposition and on accommodations and facilities for visiting the Exposition by George Barton of the Chicago Motor club, who is a passenger on the trip as a representative of A Century of Progress administration.

WORLD'S FAIR PROGRAM

SPECIAL EVENTS.

P. M.

2:00—Boy Scout circus, Swift bridge.

3:00—Medical lecture, south lecture room, Hall of Science. Lecture on Chalice of Antioch, north lounge, Hall of Religion.

4:00—Preliminary beauty contest on Midway boardwalk.

5:00—Piano recital, Illinois Host house.

5:30—Thoburn Methodist choir, Hall of States.

6:45—Horace Mann High school band, Hall of States.

8:00—Ballad quartet, Illinois Host house.

REGULAR EVENTS.

A. M.

9:00—Gates open.

9:30—Tour of Art institute.

10:00—Adler planetarium, hourly demonstrations.

11:00—Lecture in Art institute [also 12:30 and 2:30 p. m.].

11:30—Barney Oldfield in feats on track, Chrysler exhibit [also at 1, 2:30, 4, 5, and 8 p. m.].

12:00—Organ recital, Swift bridge [also at 5:45 p. m.].

P. M.

1:15—Century of Progress orchestra, Hall of States.

2:00—Police band, Lagoon theater [also at 6:45 and 8:15 p. m.]. Lagoon fountain display [also at 4:30, 6:30, and 9:30 p. m.].

2:30—Swimming and diving exhibition, Lagoon theater [also at 8:20].

3:00—All-Star circus, Lagoon theater [also at 7 and 9 p. m.]. Detroit Symphony orchestra, Ford gardens [also at 8 p. m.]. Allan King's wild animal show, Standard Oil exhibit [also 5 and 8:45].

3:30—Palmer Clark and orchestra, Swift bridge [also at 8 p. m.].

4:00—Wings of a Century [also at 7 and 8:30 p. m.].

8:00—Concert on Singing Color fountain, Firestone exhibit.

9:00—Arcturus ceremony, Science theater.

10:00—Motion pictures.

Alleged Laundry Swindler Jailed on Nine Charges

Benjamin Rosenberg, 39 years old, 1334 Estes avenue, was held on nine charges of fraud yesterday by the Albany Park police at the order of Capt. Joseph Goldberg, who said the prisoner had swindled more than a score of persons who answered his advertisments for laundry workers.

Rosenberg required the applicants to post $50 to $200 each in cash for jobs.

Shampoo, Finger Wave, Rinse 50c
Nestle Croquinole
Oil Wave $1.50 $1
COMPLETE ONLY
With This Ad
RUTH'S
Loop, 202 S. State—WEBster 4321
3331 Broadway—BUCkingham 2120
613 Diversey Blvd.—LINcoln 4026
6206 W. 22nd Street—BERwyn 6408

$2 and $2.50 TIES in a great sale at $1

They're all taken from our own $2 and $2.50 stocks—new ties that have all arrived within the last few weeks. Most of these luxurious jacquard crepes are silk faced—all worth double or more than their price. And here's your chance to stock up for the summer—at a sensationally low cost

Maurice L Rothschild
State at Jackson

BRUCEWOOD COTTONS
$5.95

A sparkle—a flair for originality—a breeze-inviting coolness—an unhoped-for, almost-too-good-to-be-true collection of whites, pastels, eyelets, plaids and seersuckers

Other Brucewoods to $135
Sizes 12 to 44. 7th floor

Maurice L Rothschild
State at Jackson

$4.85 for Shayne Quality Ecuadorian PANAMAS

These hats are outstanding in Chicago at the price. All Shayne Panamas are air conditioned by a special new process for supreme summer comfort.

Shayne Special Straws $1.85

JOHN T. SHAYNE
MICHIGAN at RANDOLPH
CHICAGO'S LEADING HATTERS FOR 61 YEARS

An Opportunity to Buy Women's and Misses'
FINER NEW COTTON LACE DRESSES
at way below regular cost
$3.95
Regular Values $5.95 to $7.95

Cotton Lace Sizes 38 to 44 $3.95

Cotton Lace with Jacket. Sizes 14 to 20. $3.95

Friday On the SECOND FLOOR

WOMEN'S SIZES 36 to 44
MISSES' SIZES 14 to 20
Many with Jackets

You'd have to look far and wide to find such outstanding values as these. In whites and pastels—exquisite lacy designs—a quality fashion made possible at such a low price only because of a special purchase—$3.95.

Lane Bryant
101 N. WABASH AVE.

The Men's Store
Monroe at Wabash

THIS NEW AND SMARTER Seersucker

Isn't a Fraction of an Ounce Overweight Even Though It Has Taken on More Pattern and Style Interest

$12.75

Up until recently seersucker suits concentrated almost exclusively on their porous, lightweight comfort—overlooking, in our opinion, the importance of pattern interest. But all that's changed now. These new and smoother seersuckers have managed a fine balance—they're as style-conscious as they are breezy. For pattern interest they introduce small turf checks, fine tick effects and multiple stripes; and their single and double breasted styles can line up any day with other well tailored suits that long have been considered leaders in the realm of smart wash suits.

CARSON PIRIE SCOTT & CO
Sports Wear and Summer Clothing, Second Floor.

COUPON FOR TRIBUNE ACCIDENT INSURANCE POLICY

For New Policy or Renewal, $1.25 a Year

To secure the Chicago Tribune-Federal $7,500.00 Travel Accident Insurance Policy, or to renew for another year one previously issued to you, cut out and fill in the application below and send it with registration fee of $1.25 to Tribune Insurance Dept., Federal Life Insurance Co., 168 N. Michigan Ave., Chicago, Ill. Remit by money order or check payable to Federal Life Insurance Company. (During the first five years, as provided in the policy, the value of all specific indemnities increases 10% each year the policy is renewed.)

☐ NEW POLICY OR ☐ RENEWAL
Check here if you wish new policy — Check here if you wish old policy renewed

APPLICATION for $7,500.00 TRAVEL ACCIDENT INSURANCE POLICY
Issued to Readers of the Chicago Tribune

If Renewal, write Policy Number here. No. ....

(If you wish a new policy ALL QUESTIONS BELOW MUST BE ANSWERED. If you wish to renew a Policy previously issued to you, indicate above and fill in name, address and policy number.)

Do you apply for a $7,500.00 Travel Accident Policy in the Federal Life Insurance Company, issued only to Readers of The Chicago Tribune?.....

What is your Full Name?..........

Address? .... Number .... Street

.... City .... State

What is your Age?........Place of Birth?..........

Date of Birth? Month..........Day..........Year..........

Are you Totally Blind or Deaf?..........Are you Crippled to the Extent That You Cannot Travel Safely in Public Places?..........

What is the name and address of person to whom you want this insurance paid in case you are killed? (If not answered insurance will be payable to your Estate.)

Beneficiary's Name?..........

Relationship?..........

Address?..........

Do you certify that you are or will become a reader of the Chicago Tribune?..........

Sign your name here..........

NOTICE: Not more than one policy will be issued to any one person. Issued Only to Applicants Over 10 and Under 70 Years of Age.

POLICE RIP UP PODERJAY STORY OF N. Y. EVENTS

Refute His Tale of Bonds "She Gave Him."

(Picture on back page.)

New York, June 28.—[Special.]—Ivan Poderjay's story of the disappearance of Agnes C. Tufverson, the 43 year old lawyer he married here Dec. 4, 1933, reached the New York police today in the form of a 14-page report, written in German by the Vienna policemen who questioned him.

Captain John Ayers of the Missing Persons bureau, branded the story as "a few facts interlarded with a mass of contradictions." He tore it apart, bit by bit, by citing the evidence the police have accumulated.

"Poderjay says Miss Tufverson gave him 1,200,000 dinars' worth of securities to sell in London in July, 1933," said the captain. "That's a lie. He tried to get her to store that amount of Yugoslavian securities in her safe deposit box, here, but she refused. She was suspicious of those securities. We know she said to certain of her friends at the time, 'Wouldn't I look fine holding those securities in my possession without knowing where they came from?' Remember, she was a mighty clever lawyer."

Gets Different Request.

Capt. Ayers took up the report again.

"In another place here, Poderjay says that he sent her a cable in October, 1933, explaining he could not dispose of the securities and asked her for a loan to enable him to remain in London a little while longer to dispose of them.

"Well, she did get a request from him at that time, but not for the purpose he gives, because they were not her securities. She held only local securities. She commented to some of her friends, when she got his message, that he had his nerve with him to ask her for money. She turned him down."

Another part of the report said that Poderjay had told the Vienna police that he and Miss Tufverson parted on Dec. 20 [the last day she was ever seen] because she insisted on sailing on the Liner Hamburg as his wife despite the fact that she knew their marriage was merely "one of convenience."

"He says that she told him she intended to take an extended trip and that she would meet him in London in a month, but that she had to go to Montreal, first, to convert her gold into pound notes because the United States was not permitting gold out of the country at the time.

Claims Contradiction Obvious.

"He says—and the contradiction is obvious here—that she left the house at 235 East Twenty-second street at 9 o'clock the morning of Dec. 20 for Montreal and that she would telephone to him, but failed to do it. Now, we know that's a lie because at 9 a. m. on that day we have her receiving a check for an indemnity. Between 2 and 2:30 that afternoon we know she was at the hairdresser's, where she got a check cashed. She could not have left the hairdresser's before 4 o'clock at the earliest."

The police have witnesses who saw Poderjay and Miss Tufverson on the Hamburg-American pier that day, after she left the hairdresser's, and Miss Tufverson's negro maid saw them when they returned from the Hamburg pier between 10 and 11 o'clock that night. Subsequently the police learned that Poderjay had never made reservations on the Hamburg, though he told Miss Tufverson he had.

"Does he account for her trunks and her fur coat being in his possession in Vienna?" the captain was asked.

"He doesn't attempt to account for them at all."

Wouldn't Have Left Coat.

"If she was going to Canada that day, as he says, do you think she'd have left her fur coat behind?" interjected Sally Tufverson, sister of the missing lawyer, who was present at the interview. "I know she had no other fur coat because she sent two coats out to us in Detroit. And the 20th of December was a sleety, cold and miserable day."

"I think my sister lies at the bottom of the Atlantic," she continued, a moment later. "I think she was drugged and doped and thrown out of that porthole of the Olympic."

Police efforts to find traces of a dismembered body in the cabin occupied by Poderjay on the Olympic last December have failed. The city toxicologist reported that scrapings taken from the porthole proved negative when examined chemically.

PLANE COMMUTING SERVICE FOR WALL STREET IS PLANNED

New York, June 28.—[Special.]—A group of air minded men in the financial district, including Richard F. Hoyt of Hayden, Stone & Co. and Frank Russell of the National Aviation corporation, plan to run an air commuting service, beginning early next month, from the Wall street area to Long Island points.

A 14 passenger Bellanca airbus has been purchased, for which floats are being fitted. Delivery is expected about July 8. The New York terminal of the service will be in the East river at the foot of Wall street, where a seaplane ramp is being built with the aid of CWA funds.

While Mr. Russell confirmed the purchase of the plane, he said details of the schedule and of the tarifs to be charged for air commuting had not been worked out.

Couple Listening to Radio Speech Robbed by Bandits

Miss Sarah D. Wilson, 5110 Kenwood avenue, and A. H. Monroe of the Great Northern hotel, a retired mail order dealer, were sitting in her automobile at Huron and North State streets last night listening to President Roosevelt's radio address. Two bandits got into the car. Miss Wilson attempted to scream and one of the robbers clapped his hand over her mouth. Then the gunmen drove the couple to Adams and Des Plaines streets, took $20 from each, and drove away with Miss Wilson's car.

C. B. Herschberger, Once Football Star, Held Insane

Clarence B. Herschberger, 57 years old, 1346 East 53d street, University of Chicago football player in 1894-'98, was adjudged insane yesterday by Judge Winn G. Knoch of Du Page county, sitting in the Cook County Psychopathic court. He was ordered committed to the Illinois Research hospital. It was said that Herschberger was a victim of dementia praecox, brought on by a nervous breakdown.

BROTHERS LAND AT HARBOR GRACE ON WARSAW HOP

Plan to Take Off Today on Atlantic Dash.

(Picture on back page.)
[Chicago Tribune Press Service.]

HARBOR GRACE, Newfoundland, June 28.—Benjamin and Joseph Adamowicz, Brooklyn, "soda pop" manufacturers, landed their monoplane, the Warsaw, here today at 5:46 p. m. [3:16 p. m. Chicago daylight saving time] on the first lap of a trans-Atlantic flight. The flying brothers took off at Floyd Bennett field, New York, at 6:40 a. m.

The aviators expect to hop early tomorrow for Warsaw. They will follow the great circle route. The brothers cracked up last year in Newfoundland as they were about to begin a trans-Atlantic flight.

Relatives at Field.

The second trans-Atlantic flight of the year to start from Floyd Bennett field began with little ceremony. The brothers, with a score of relatives and representatives of Polish interests, appeared at the field.

They, with their trainer in blind flying, Holger Hoiriis, himself a trans-Atlantic flyer, wheeled the high winged, single motored Bellanca cabin plane from its hangar and warmed it up.

Adieus were said, and amid shouts of cheers in Polish the three climbed into the cabin. Hoiriis, who piloted the plane and brought it to a perfect landing, will see the brothers on their way over the ocean and then return to New York.

Wife Hands Flyer Flag.

As the big ship was about to start down the runway Mrs. Elizabeth Adamowicz, wife of Benjamin, ran to the ship and rapped on the window. Her husband, who was at the controls, opened it and she handed him a small silk Polish flag.

Hands waved and the tri-colored ship sped down the 4,000 foot runway. It gathered speed for 3,000 feet and then rose about 50 feet. It settled down almost to the ground and then with a roar rose sharply upward.

The Polish consul gave the flyers a small bronze medal to be presented to the first man they meet when they land at Kencie field, Warsaw's new airport, which was opened only a few weeks ago.

The brothers have been flying for several years. Benjamin, the younger of the two, is the more expert, having passed all the government blind flying tests. He is 36 and will be at the controls most of the time, with Joseph, who is 39, relieving him when the skies are clear. The younger brother has 800 hours of solo flying time to his credit, most of it obtained in the plane he is piloting on the ocean flight.

Veteran Ocean Plane.

The plane itself is a veteran of ocean flights. It made one crossing to Europe three years ago with Hoiriis at the controls and Otto Hillig, the Liberty, N. Y., photographer, as the passenger. Hoiriis was knighted by the king of Denm rk for making the first crossing to the land of his ancestors.

When the two brothers head out to sea from here tomorrow they will have about two tons of fuel on board the plane. The tanks will contain about 620 gallons of gasoline and 19 gallons of oil, which is more than ample for the 3,250 mile jump to Warsaw. The plane is not equipped with a radio. They will rely solely on compass bearings.

Last year's attempt came to grief on the rocks at Harbor Grace when the flyer overshot the field in attempting to land. The damage to the plane prevented continuance of the flight.

Pope Blesses Ocean Flyers.

VATICAN CITY, June 28.—(AP)—Pope Pius today received and blessed Capt. George Pond of the United States and Lieut. Cesare Sabelli of Italy, the trans-Atlantic flyers. They are expected to return to the United States shortly.

BROTHERS POISED FOR OCEAN HOP

The Adamowicz brothers, Joseph and Benjamin, completed the first leg of a trans-Atlantic flight to Warsaw, Poland, yesterday. The aviators landed at Harbor Grace, Newfoundland, after a flight from New York. Dotted line on map indicates route they plan to follow to Warsaw, flying over Dublin and Berlin. They plan to take off today. Heavy line shows course the flying brothers took yesterday.

LINDBERGH BUYS A NEW AIRPLANE FOR COMMUTING

New York, June 28.—[Special.]—Col. Charles A. Lindbergh has purchased a new plane. The machine, a Warner powered monocoupe, is being finished for delivery next month at the Monocoupe corporation's plant at Robertson, Mo.

For several weeks Col. Linbergh has been using a machine of this type commuting almost daily between New York and the [illegible]nt of the Sikorsky corporation at Stratford, Conn., where he has been watching flight tests on the first of a fleet of ocean going planes purchased [illegible] Pan-American Airways.

Last winter Col. Lindbergh presented his big Lockheed Sirius plane, in which he and Mrs. Lindbergh made their long flight, to the American Museum of Natural History. Since then he has been renting or borrowing machines for his flying.

Judge Clears Docket of Dry Law Padlock Cases

The last of the prohibition "padlock" injunctions was dismissed yesterday by Judge Philip L. Sullivan in the United States [illegible]trict court.

2 BANDITS ROB CITY OFFICIAL'S WIFE OF RINGS

Mrs. Herbert Fried, wife of the city civil service commissioner, and two friends were held up early today by two young bandits in front of her home at 5715 Kenwood avenue. Mrs. Fried lost two rings, one valued at $1,500, the other at $25.

With her friends, Mr. and Mrs. Joseph Lederer, 4755 Drexel boulevard, Mrs. Fried had visited a loop restaurant. After a midnight supper, Mr. Lederer, a wallpaper manufacturer, and his wife drove Mrs. Fried home.

As they stopped the bandits drove up. They ordered the three to turn their heads away. Once Mrs. Fried violated this warning, and one of the robbers cocked his pistol and told her if she did not obey orders he would shoot her. Then he took her two rings, $42 from Mr. Lederer, and a bag and three paste stone rings from Mrs. Lederer. The paste rings were duplications of valuable genuine rings.

WOMAN, 85, DIES OF FALL.

Mrs. Mary Grady, 85 years old, 8011 Harper avenue, died at the Illinois Central hospital last night from an injury she received when she fell in her home June 21. An inquest will be held today.

Boy Holdup Victim Is Shot in Leg by Nervous Bandit

Joseph Dalio Jr., 16 years old, 6345 South Kilpatrick avenue, was shot in the right leg by a nervous bandit early today. The boy and his father had been held up and robbed of $5 at their fruit stand at 6301 South Kilpatrick avenue and forced to get into their own truck. The boy drove with the bandit guarding him and the boy's father. At Cicero avenue and 63d street the elder Dalio waved to a friend, George Nelson, 4745 West 64th street. The gunman, evidently thinking Dalio was signaling for help, fired and hit young Dalio. Then the robber fled, dropping his revolver in the street.

PLANS TAKE SHAPE FOR WEST SIDE SUPER HIGHWAY

Plans to appoint a subcommittee to map plans for selection of a route and a design for a west side superhighway were made yesterday in a meeting of the city council committee on trafic and public safety, headed by Ald. John A. Massen [24th].

The subcommittee, to be named by Ald. Massen, will confer with city engineers, the Chicago Plan commission, the Association of Commerce, and various civic ag ncies, then draft a tentative report. Public hearings will be held on this report, and a report made to the full committee.

Leschin
318 SOUTH MICHIGAN

Presents 200 New, Cool. Summer Dresses in a two-day SALE... Prints, Sheers, Cottons... to wear right now, originally made to sell to $25

at $9.00

Tomorrow from 12:30 to 2 in Our Restaurant and Grill—12th Floor

A Style Show!

Gorgeous Mannequins Will Parade!

A Free Cocktail with Your Luncheon Order from 12:30 to 2—Courtesy of Our Liquor Department and Frankfort Distillers

2 Day Sale Friday and Saturday

A Special Purchase!

$8.95 EYELET BATISTE JACKET DRESSES

At the Lowest Price This Year

$5 EACH

A fresh, washable batiste
A smart, short sleeve frock
A dashing, practical jacket
Sizes 14 to 20 and 38 to 44
Modernized Fifth Floor.

BOSTON STORE
STATE, MADISON AND DEARBORN STREETS

QUALITY, VALUE—ABOVE ALL, YOUR SATISFACTION

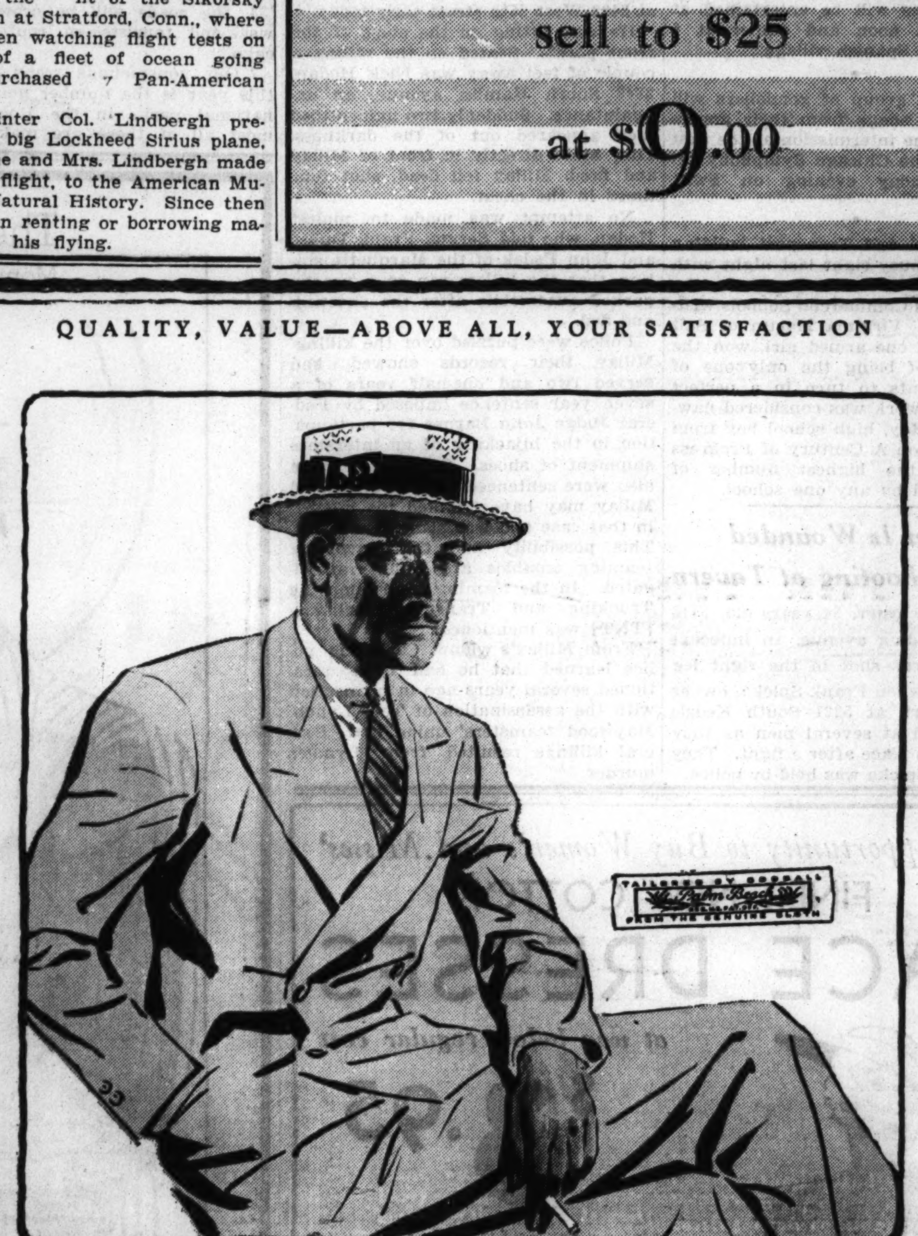

PALM BEACH SUITS

in blue, gray and tan, made especially for business wear

$18.50

$18.50 is the guaranteed price for the entire season

You can wear them day after day and they'll stay clean—fresh—smart, and you'll get exactly the same coolness and comfort that our white palm beach suits are so famous for. Lots of men buy two suits, a gray and blue, and make a variety of combinations such as blue coat with gray trousers. Try this out, make your business hours as cool as your vacation time

Of course we have a vast selection of white and Bangkok Palm Beach suits in double breasted, single breasted and free-swing sport styles 6th floor

MAURICE L ROTHSCHILD
MINNEAPOLIS — *State at Jackson* CHICAGO — ST. PAUL

Dear Sir:

Right here and now is your opportunity to make an investment that will be a source of comfort and satisfaction to you throughout the entire summer.

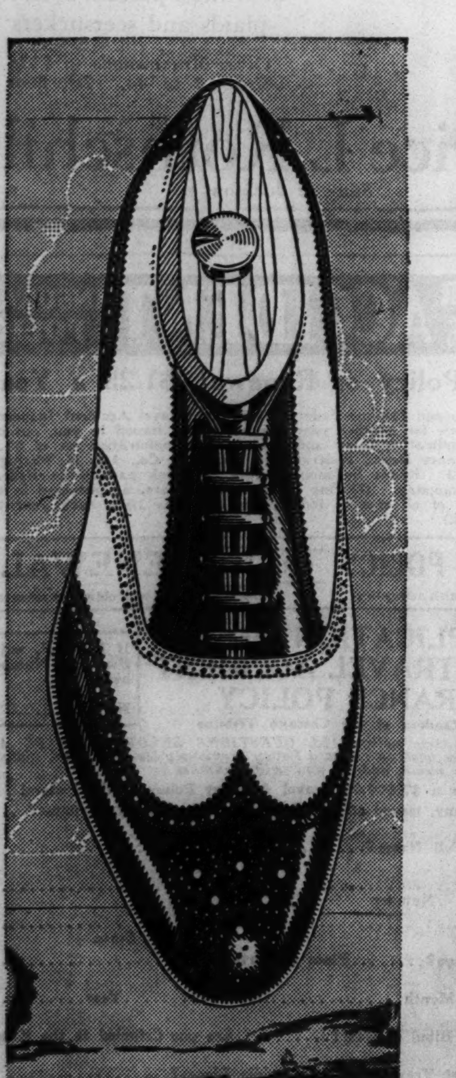

Bostonian SPORT SHOE SALE $5.35

STARTS TODAY! 5,000 pair Bostonians and other fine makes in genuine white buckskin, black or tan and white nu-buck and smart, cool fabric and leather combinations.

2 Other SALE Features in MEN'S SPORT SHOES

$3.95 — White doeskins, leather or rubber soles. Also smart black or tan and white combinations.

$4.65 — Smart black or tan and white calfskin. Also plain color and combination ventilated styles.

THE HUB
HENRY C. LYTTON & SONS
State and Jackson CHICAGO — *Orrington and Church* EVANSTON — *Marion and Lake* OAK PARK — *Broadway and Fifth* GARY

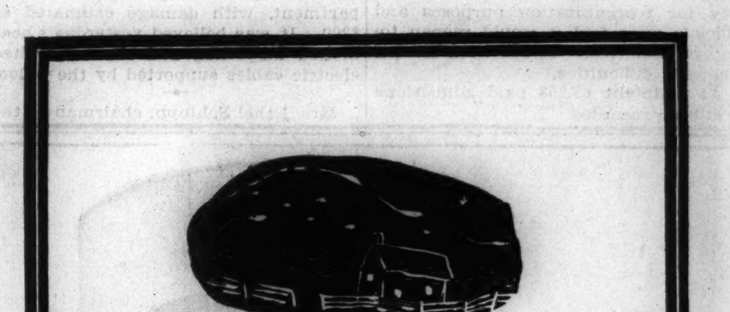

Michigan's Mecca for Artists

Built where the Kalamazoo river flows into Lake Michigan, Saugatuck is the center of one of the most enchanting countrysides in America. Nature has so generously endowed this region with varied beauty that it has become the largest outdoor art center west of New York.

Let this week-end auto tour be a trip to Saugatuck. Feast your eyes on the loveliness that lures hundreds of artists every year. Consult the Touring Bureaus of the Chicago Tribune Public Service Offices for information as to routes, places to see, hotels, resorts and tourist camps at which to stop. Whenever you need dependable auto touring information of any kind, ask the Tribune Touring Bureaus for it. Services are free of charge.

CHICAGO TRIBUNE PUBLIC SERVICE OFFICES
One South Dearborn Street *and* Tribune Tower
and Hall of Science—A Century of Progress

FIGHT LAUNCHED ON HORSE DRAWN VEHICLES IN LOOP

Ban Is Proposed; Some Doubt Legality.

Outmoded horse drawn vehicles, moving behind plodding teams through bustling loop streets, yesterday were called a menace to safety, a serious impediment to trafic and a general nuisance by city authorities, motor club officials, trafic experts and ordinary observers.

A majority of those who expressed opinions were in favor of legislation to abolish this primitive type of carri r in the loop. Others pointed out that the horse and wagon is gradually disappearing anyway—giving away before an age of progress and speed. Whether it is possible to enact an ordinance to remove horse drawn conveyances from downtown streets seemed a moot question.

A typical statement was that of Guy A. Richardson, president of the Chicago Surface Lines, a company long a sufferer because of slow moving, horse drawn, drays.

"Slowed to Speed of 1860."

"Horse drawn vehicles in the loop slow down trafic to the speed of a horse car," he said. "No one would think of depending on horse cars for local transportation, but when street cars and other vehicles are compelled to follow a horse drawn dray their speed is no better than that of trafic in 1860. They are also a menace because of the effort made by other vehicles to pass them."

First Assistant Corporation Counsel Joseph Grossman said the question of the legality of an ordinance to bar Old Dobbin from the loop was debatable.

"Of course, we are living in a fast period," he said, "and we're progressing. It's posible that such an ordinance might be enacted in the interest of public safety. Whether the courts would uphold elimination of these vehicles in this manner is debatable."

Police Powerless, Says Flynn.

Capt. David Flynn, head of the police trafic division, declared that the cumbersons vehicles constitute a serious threat to the movement of loop trafic. The police department is helpless, however, he pointed out, to ban them without proper authority from the city council.

"If horse drawn trucks continue to disappear as rapidly as they have done in the last six years," Capt. Flynn said. "I predict that within the next year or two the only place we'll see them will be in museums. They'll be as rare in the city as buffalo."

Investigation shows, he added, that the horse powered trucks move through loop streets at approximately four miles an hour.

"Horse drawn vehicles," said Charles M. Hayes, president of the Chicago Motor club, "are one of the really serious detriments to trafic. They not only slow up trafic, but motorists take desperate chances to pass them."

Defends Use of Horses.

Wayne Dinsmore, secretary of the Horse and Mule Association of America, defended the presence of horses in the loop. He said there is no need for legislation to abolish thm.

"They are gradually disappearing," he declared, "and legislation is neither necessary nor advisable. A few of the big cartage companies use horses because they are much cheaper than trucks. They do not retard loop trafic materially. The real trouble lies in the parking problem. If the no parking rule in the loop was enforced as it was a few years ago the congestion would be considerably relieved."

Liner Dresden on Side After Mishap Off Coast of Norway

The German liner Dresden, which went on the rocks near Stavanger, off the coast of Norway, shown lying on her side and partially submerged. In the foreground are two salvage ships and several lifeboats. Of the 1,000 passengers on the Dresden only three lost their lives. [Associated Press Photo.]

TWO WIN $10,000 IN FALSE ARREST DAMAGE SUITS

A verdict of $10,000 damages for false arrest was granted to each of two young Freeport, Ill., men yesterday against the William J. Burns International Detective Agency, Inc., by a jury in the court of Circuit Judge Herbert Anderson.

The plaintiffs were Charles Bloyer and Miles Lapp. W. T. Rawleigh, wealthy Freeport patent medicine manufacturer, who was made a defendant in the suit, along with the agency, was found not guilty, in accordance with the instructions of the court.

The two plaintiffs, with a third young man, Le Roy Meyers, were arrested in February, according to their suit, in connection with an extortion plot against Rawleigh. They said they were held in jail at Freeport for five days and beaten by Burns detectives.

Subsequently they were released when another suspect was arrested and confessed that he alone had written the threatening letters to Rawleigh. A false arrest suit, filed in behalf of Meyers, is still pending.

BOY DIES OF TRUCK INJURIES.

Fond du Lac, Wis., June 28.—[Special.]—Richard, 5 year old son of Mr. and Mrs. Ray Berens, died in St. Agnes hospital today from injuries suffered Saturday when he was struck by a truck.

READY FOR BIDS ON BIG WEST SIDE SEWAGE WORKS

The sanitary district board yesterday voted final approval of a supplementary loan agreement with the federal government which paves the way for an initial call for bids on the $21,000,000 west-southwest sewage treatment works within three weeks. The new agreement, replacing that under which the government loaned the district $42.000,000 last December, was made necessary by a revision of construction plans ordered by a federal board of review.

The action yesterday makes possible the beginning of actual construction on the project by Sept. 1, said Horace P. Ramey, assistant chief engineer for the district. First bids to be received will be for pump and blower equipment for the treatment station proper, to be built at a cost of $3,000,000.

The board yesterday received notice from the government that an application for a loan of $205,000 for the rehabilitation of the Lockport power house has been approved and immediately issued a call for bids on the $750,000 project to be received in three weeks.

A contract for the construction of a section of the west side sewer between Augusta street and Fullerton avenue west of the Chicago river was awarded to the Paschen Brothers Construction company on a bid of $977,972.

1,100 Enroll in CWES Schools in Six Cities

Marion, Ill., June 28.—[Special.]—Eleven hundred boys and girls are going to school this summer, and fifty teachers are busy through funds made available by federal Civil Works Education service, according to County Superintendent Don C. Moss. Classes are being taught in Herrin, Marion, Johnston City, Carterville, Freeman, and Cambria.

SPECIAL

1500 PURE SILK CREPE AND FOULARD

Neckties

(FULL LINED)

$1.35

4 for $5

Sold Until Today to $2.50

ALL CONCEIVABLE COLORS AND PATTERNS AND ALL PLAIN COLORS JACQUARDED. THE MOST OUTSTANDING VALUES WE HAVE BEEN ABLE TO PRESENT THIS SEASON

PURE SILK SHORTS French Back $2.35

ENGLISH FOULARD ROBES $10.85

FINCHLEY

Jackson Blvd., Chicago Fifth Ave., New York

TWO POUNDS 95c

NOW ON SALE

Here is a delightful assortment of special candies that everyone enjoys in summer . . . carefully selected pieces that "hold their own" in the warmest of weather . . . fresh and tempting in every way. This 4th of July Special, attractively packed in a beautiful metal container, has everything you can ask for . . . and more. Be sure to have it at home or on the trip over the 4th.

De Met's

STATE STREET (at ADAMS)

North Michigan at 332 | Board of Trade Bldg. | 64 East Washington St.
South Michigan at 330 | Bankers' Building | 69 East Monroe Street
312 W. Madison St. | 1 North La Salle Bldg. | 11 West Madison St.

RANDOLPH STREET (at STATE)

PARCEL POST AND CITY DELIVERIES (Small Extra Charge)

QUALITY, VALUE—ABOVE ALL, YOUR SATISFACTION

1934's Great Quality Sale!

GGG

$50 $55 SUITS AT $35

It's a most magnificent showing—the highlight among 1934's great style and quality offers—New York's smartest styling—de luxe custom fabrics—master tailoring in shops that are the model of the clothing world. No wonder this offer has had the most enthusiastic response of any fine suit offer we ever presented—sport styles—single and double breasted—thousands to choose from—every one a super dynamic value

Sizes for every one—longs, shorts, stouts, extra sizes as well as regulars. Ultra smart styles for young men 4th floor. Distinguished suits for men 2nd floor

Featherweight suits for cool, stylish comfort—6th floor

Flannel sport suits Shape-retaining—long wearing—extra well made—not an ounce of surplus weight. Distinguished grays, browns at $18.50

Stouts, longs, shorts, extra sizes, regulars—style conscious men and young men of any size or build will find it easy to be correctly fitted

Tropical worsteds Light, porous—woven to let the slightest breeze through. Smart grays and tans. Really extraordinary values at $18.50

Tropical crashes Thousands of tiny pores give your body a chance to breathe. They're all wool—and they'll hold a press $18.50

$18.50

Palm Beach suits Made to our own specifications. Whites, tans, grays, blues—any size—single and double breasteds, sport models $18.50

Nub weave suits They're imported Scotch weaves—the ultimate in cool luxury—for town or country—custom quality at $40

Gabardine suits In smart sport models—coat may be worn with sport slacks. Browns, tans and blues $25

4-piece suits Tropical worsteds with 2 trousers and vest. Plain colors, stripes, checks—one of our most phenomenal values $25

SPORT SLACKS

that set a new high in value at $1.95

$1.95

The fabrics include fine poplins, bedford cord woven stripes, Belgian linens, plain and nub crashes—the colors, white, tans, grays, black or brown stripes. All sizes for men and young men

$1.95

White flannel slacks—smart new pleated ones at $5.95

Tweed sport coats—richly Scotch-toned free-swings at $15

Flannel sport coats—a real luxury value at $12

Sportswear department 4th floor

MAURICE L ROTHSCHILD

MINNEAPOLIS — State at Jackson CHICAGO — ST. PAUL

PALMER HOUSE SHOPS

60 INDIVIDUAL SHOPS

In the World Famous Palmer House
State—Monroe—Wabash

A Cool Place To Shop

For essentials and all those little things that make a vacation or a trip to the Fair a delightful experience.

Clean, new merchandise is so reasonably priced you'll be agreeably surprised. Our Shops have that intimate "something" that personalizes your shopping.

A CHARMING PERMANENT WAVE

The popular La Nimret Permanent Wave is successful with the most difficult hair and is adaptable to any style of coiffure. Priced at 7.50. Our Salon is air cooled and quiet. Make your appointment today.
Telephone Randolph 3855.

TERMINAL BEAUTY SALON
Shop 202 Second Floor

THE PALMER HOUSE SHOPS

A WISP OF A WRAP

An ankle length seersucker dinner frock with a white mousseline wrap is amazingly chic and sensationally fresh. This and other clever styles at 10.98.

MANGEL'S
115 South State
At State Street Entrance

THE PALMER HOUSE SHOPS

TOYO PANAMAS FOR DAYTIME WEAR

Smart and popular favorites are these moderate-brimmed shallow-crown hats. Ample protection against the sun, cool and trim—remarkably priced at 2.05.

KATZ EXCLUSIVE MILLINERY
121 South State
At State Street Entrance

THE PALMER HOUSE SHOPS

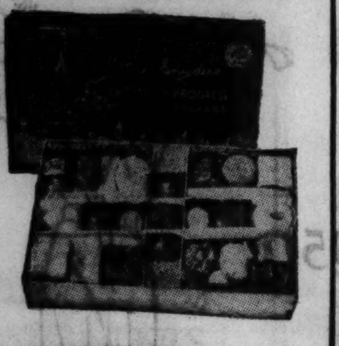

TAKE HOME A BOX OF MRS. SNYDER'S CANDY

A Century of Progress Remembrance Package filled with a mixture of frosted fruits, caramels, nut chews, bonbons and chocolates. Mrs. Snyder's Home Made Candy is shipped all over the world.
2 pound box, 1.00

MRS. SNYDER'S CANDIES
130 South Wabash
2 Doors South Wabash Entrance

THE PALMER HOUSE SHOPS

Doorman Will Park Your Car.
8 Hours 75c

MILK PRICE HERE FACES ANOTHER ONE CENT BOOST

AAA Increases Rate to Be Paid to Farmers.

The possibility that Chicago will have to pay an additional cent a quart for milk delivered to homes was strengthened yesterday when the Agricultural Adjustment administration in Washington announced that, beginning Sunday, distributing companies must pay $2.25 a hundred pounds [4.8 cents a quart] to farmers for their supplies. The present compensation to farmers is $2 a hundred pounds [4.3 cents a quart]. The present retail delivered price is 9 cents a quart.

A group of milk dealers, all operating under government regulations, announced after a meeting yesterday afternoon in the Great Northern hotel that it had not been decided what would be done about retail prices.

Two Groups Split.

There are two factions among these leaders, one holding that they cannot pay expenses even under the present price arrangements and urging an immediate increase, and a second group insisting that any increase in the spread between farm and retail prices will increase the competition from independent concerns which are defying the government codes.

The dealers' meeting was held primarily to discuss the effect of an injunction, issued by Federal Judge John P. Barnes, restraining the government from enforcing its licensing provisions against six dairy companies doing a strictly intrastate business. Attorneys for the licensed dealers informed their clients that the injunction seemed to be "based on logic," and there were indications some of the dealers present would seriously consider getting out from under the government wing.

Surprised at Price Hike.

Most of them expressed surprise that the government, in view of Judge Barnes' ruling, would make things more difficult for the conforming dairies by raising the farm price at this time. However, a 50 cent raise had been demanded by the Pure Milk association on the ground that farmers had to buy feed, with the drouth destroying pastures, and an investigation convinced the AAA that half of this amount should be granted.

Secretary of Agriculture Wallace completely ignored the injunction, not only ordering the increase but ordering the P. S. Minnich dairy at Manteno, Ill., to show cause why its license to do business should not be revoked. It was a similar order that caused the six Chicago area dairies to apply to Judge Barnes for their injunction.

S. K. MARTINS DROP SEPARATE INCOME FIGHT

Mr. and Mrs. Samuel K. Martin III. have decided to drop separate maintenance proceedings, according to Attorney Sylvanus George Lee, counsel for Mrs. Martin.

Mr. Lee explained this yesterday after Judge Walter J. La Buy indicated he would issue an order to the First National bank, trustee of the estate of the late Otto Young, grandfather of Martin, to pay over 40 per cent of the income from Martin's share of the estate to Mrs. Martin.

This would be in accordance with an agreement the Martins made last December. Martin said he would not oppose fulfilling the agreement if his wife would not press her separate maintenance suit. The conditions were agreed to by both sides.

Neither principal was in court yesterday, but both were represented by counsel. They are said to be in the east.

ORDERS RECOUNT IN SIX PRECINCTS FOR FRAUD TEST

As a test of the basis for fraud charges in the nomination of the one Republican candidate for state representative from the 29th senatorial district, Judge Hugo M. Friend of the Circuit court yesterday ordered a recount of the Republican ballots in six precincts of the 42d award.

The contest petition was filed by William C. Lewis, who, on the face of the election board returns, was defeated by Joseph E. Farina, 5,291 to 3,092, a margin of 2,199. Recounts in all precincts was asked in Lewis' petition, but the court held that a partial recount would show whether the allegations of fraud were well founded.

PLAY TENNIS
en route to
BALI

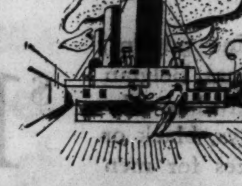

• A full-size doubles tennis court! This feature is typical of the spaciousness aboard the "Empress." More space per passenger than on any other ship afloat. Leave New York Jan. 10. 32 ports. 130 days. Fares from $2150, shore trips included. See your own travel agent or J. C. PATTESON, Steamship General Agent
71 E. Jackson Blvd., Chicago, Ill.
Phone: Wabash 1904

Empress of Britain
WORLD CRUISE
Canadian Pacific

Arguments Heard in Suit to Close Medical Clinic

Leaders of organized medicine were spectators yesterday as final arguments were given before Superior Judge James J. Kelly in the quo waranto proceedings brought by Attorney General Kerner at the request of members of the Illinois and Chicago Medical societies in an effort to close the United Medical Service, Inc., a low cost clinic.

Dr. Charles H. Phifer, president, and Dr. Julius H. Hess, president elect, of the Chicago Medical society, were among the courtroom audience. Their attendance was seen by Dr. Joseph G. Berkowitz, president of the medical corporation, as evidence of the interest of organized medicine in the prosecution of the case.

Case Taken Under Advisement.

The arguments were made on a motion of Angus Roy Shannon, attorney for the clinic, to vacate an order entered last month by which the attorney general was given leave to file a petition for quo waranto. At the conclusion of the hearing, in which the meaning of the quo waranto, corporation and medical practices acts were discussed at length, Judge Kelly took the case under advisement until July 17.

"Frankly, I am inclined to believe that I should set the order aside," said Judge Kelly when Attorney Shannon had concluded. "What harm would the state suffer if it tested the right of this corporation to continue its operation in an equity proceeding instead of in this one? The results from an equity proceeding would be more definite and positive, and this is a very important case in which a great deal is to be determined."

Says Hospitals Are Involved.

The state is charging that the corporation is practicing medicine in violation of state laws. Attorney Shannon's contention is that the corporation merely owns a clinic where licensed and registered physicians treat and examine patients at low cost. If there is a decision adverse to the corporation, hospitals and university clinics also will be affected, according to Dr. Berkowitz.

"This is an effort to make a closed shop out of the general practitioners and specialists," said Dr. Berkowitz outside the courtroom. "It is an effort to compel the public to accept inadequate medical care at higher cost through those who are interested in the prosecution of this case."

Report Ft. Snelling Chief Officer Divorced by Wife

St. Paul, Minn., June 28.—(AP)—It was reported here today that Mrs. Ruth B. Stone had been granted an absolute divorce at Little Rock, Ark., from Brigadier General David L. Stone, commandant at Fort Snelling, regular army post here.

ICE FUND GETS MANY CALLS AS CITY SWELTERS

When a temperature of 99 degrees was recorded in Chicago yesterday many families who otherwise would have been without ice and their babies and young children without sweet milk were given help through THE TRIBUNE Free Ice fund, supported by readers of this newspaper.

Among the emergency calls received by the United Charities, which distributes the fund, was one from a crowded city flat where an elderly woman suffered a heat stroke. A nurse from the Visiting Nurse association of Chicago called authorities, who arranged for free ice to be delivered.

Contributions to the Free Ice fund may be mailed to the cashier of THE TRIBUNE, Tribune Tower.

Seventy-six underweight children from homes in the stockyards district will depart over the Chicago and North Western railway today for the Harlowarden camp, which is a part of Camp Algonquin on the Fox river near Cary. There they will spend two months. A special diet and program of rest and play has been arranged for them. This is an annual project.

Camp Algonquin is a camp for mothers and children in need of vacations. It is financed largely by TRIBUNE readers, and operated by United Charities.

TRAGEDY TRAILS WEDDING; CRASH KILLS 2 FATHERS

Tragedy followed a Hinsdale marriage yesterday when the fathers of the bride and bridegroom were killed in an automobile crash on U. S. highway 66, four miles north of Pontiac, Ill. The victims were Thomas F. Green, 52 years old, a contractor, and George F. Pfeifer, 54, an undertaker, both of Hinsdale.

During the day Green's daughter Ruth and Pfeifer's son Jerome were married in Hinsdale. Not long after the wedding the fathers started on a motor trip to St. Louis. Just before dark last evening their car was found overturned. Green was dead. Pfeifer, owner of the car, died soon afterward in St. James' hospital, Pontiac.

Charles Westergreen, 81 years old, 3329 East 91st street, died last night in the South Chicago hospital of injuries suffered June 20 when he was struck by an automobile at 91st street and Mackinaw avenue. He retired nine years ago from Marshall Field & Co. after fifty-two years of service.

Mrs. Charlotte Smith, Negress, 50 years old, 1216 North Leavitt street, was struck and fatally injured last evening by an automobile at Hirsch street and Western avenue. She died in St. Elizabeth's hospital. The driver of the car was Carl Siegal, 17 years old, 1006 West 14th street.

These fatalities increased the Cook county motor toll for the year to 586.

W. R. Hammond, 49 years old, of Hammond, was killed yesterday when his automobile struck a billboard on a turn at 151st street in East Chicago.

MANDEL BROTHERS
a store of youth · a store of fashion · a store of moderate price

Plenty of Noise for the 4th!
And It's Safe and Harmless

50c

Buck Rogers Rocket Pistol

The pistol carried constantly by the hero of the famous comic strip. Reproduced exactly—even to the distinctive ZAP! 9½ inches long.

Every Chicago Boy Wants One

Mandel's Toys—Sixth Floor—Wabash.

SUBSCRIBE FOR THE CHICAGO TRIBUNE

MANDEL BROTHERS
·MEN'S···SHOPS·

Upon Request Charge Purchases Made Today and Saturday Will Be Shown on July Bills, Payable in August

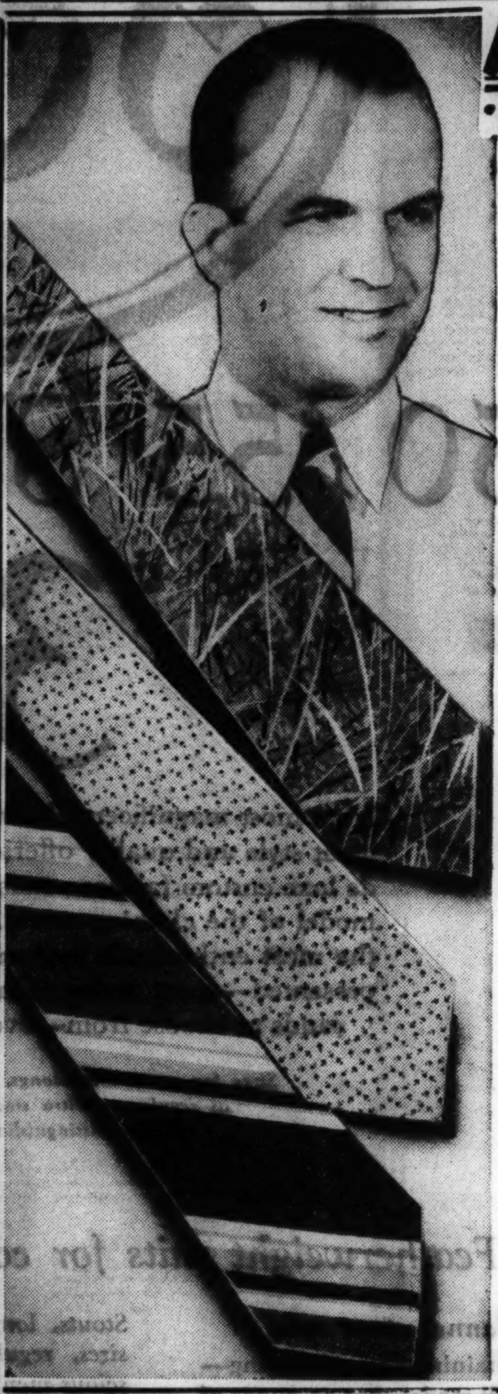

—77 More Days of Hot Weather—

Sale! 10,000 Summer TIES

Actual $1 and $1.50 Values Shown for First Time Today

60c

All Hand Made . . . Many of
Imported Fabrics

Imported English Foulards
Swiss and French Crepes
Italian Satins and Crepes

• Thousands and thousands of domestic silk crepes, foulards, satins and reps.
• All hand made, either silk lined or unlined. The RIGHT weight for summer
• Blues, reds, browns, tans, canarys, pastels—plenty of light, summery grounds.

Mandel's Men's Shops—First Floor, Wabash.

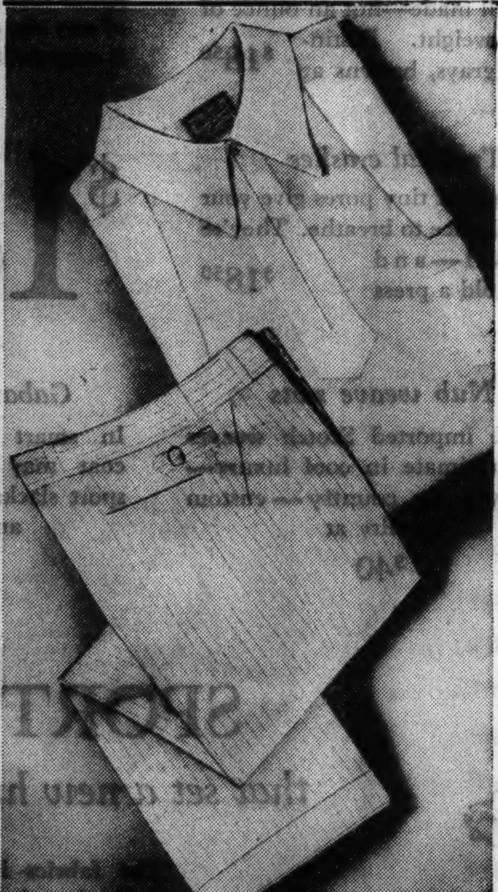

Sale! Wash Slacks for Your Holiday

Actual $2 to $2.95 Values

$1.79

• Sanforized to insure a perfect fit.
• Variety of black or brown narrow stripes.
• Many are copies of expensive flannels.
• Plain color poplins, with pleated fronts.
• Cotton nub flannels and fine seersuckers.
• Extension waistbands, side buckles, same quality tailoring as in finest trousers.

Mesh Sport Shirts, $1

Half sleeves and zip-front . . light weight mesh . . white, blue, canary. Sizes 36 to 46.

$3 Washable Robes—$1.95

St. Andrews Shop—Second Floor, Wabash.

Washable Duck WHITE Oxfords

For ANY "White Shoe" Occasion

$1 White Only

• Smart, cool, practical, comfortable.
• As easy to clean as washing your hands.
• Composition rubber soles and heels.
• If you can't come in, order by phone, mail.

Mandel's Men's Shops—Second Floor, Wabash.

MANDEL BROTHERS
a store of youth · a store of fashion · a store of moderate price

Another Tremendous Purchase of the $5.95 and $6.95 Values That Startled All Chicago Monday! Chiffons Are Included This Time!

Sale! Dresses, Jacket Frocks

This clever print comes in sizes 14-20. There are many other prints as attractive for both misses and women.

3rd Floor THRIFTY FASHION SHOP

$3.95

Plan to Be Here at 9 A. M.

• Washable Crepes! Cord Crepes!
• Prints! Stripes! Pastels! Checks!
• Shirtwaist types! Sunbacks! Nauticals! Sheers! Chiffons!
• Berlo cords! Novelty Crepes! Types for every occasion!

Sizes 14-20 and 38-44
Third Floor—State

Long Wearing Crepe
Costume Slips

$1

Swansuedes and Swanrays with V or straight top—perfect fitting—and correctly sized from 34-40. French lace trimmed and tailored! Tearose and white.

Lingerie—Third Floor—State.

Shorts Suit! Skirt! Complete

"WHEELERS"

$1.35 *the set*

An entire bicycle outfit. And this time Wheelers come in smarter styles than ever. For golf, tennis, beach, shopping and around the house.

Suzanne Dress Shop—Third Floor—State.

Upon request, Charge Purchases made today and Saturday will be placed on July bills, payable in August.

FORECAST LAKE BREEZES TODAY AFTER 99° HEAT

Chicago Swelters Under Southwest Winds.

(Pictures on back page.)

Chicago's lake breezes went on a vacation yesterday and the intense heat which has scorched the midcontinental regions outside the lake influence for the last five days swept over the city on brisk southwest winds.

The all-time temperature record for the date was broken at 4 p. m. when an official 99 degrees was registered. At midnight an unofficial reading was 91. Soon afterward, however, a light lake breeze sprang up and at 3 o'clock this morning the mercury had dropped to the low 80s.

Forecaster W. P. Day said he expected cooler temperatures in the city today.

Only Lake Region to Benefit.

"But the lake breezes will be gentle and I doubt if they penetrate more than ten miles inland," he added. "It will continue hot outside this favored section at least through Saturday."

Thermometer readings far in excess of Chicago's were reported over nearly all of the middle west and the plains states. A number of cities had temperatures that set new records for June.

Among the downstate Illinois points which suffered in the heat were Mattoon, where a 112 reading was said to equal the all time mark; Centralia, with 106; Ottawa, with 105; Peoria, Quincy, and Springfield, with 104, and Sterling, with 103. Rockford, Carbondale, and Champaign all had maxima above 100.

Only light and scattered showers were forecast in the north central states for today. Some cooling off is looked for in the northwest, where 100 degree records have been established almost daily for a week. Chinch bugs continued to attack the corn, but the crop has been greatly benefited by June rains and prospects look favorable, according to many farmers.

Chicago's heat began early. At 8 a. m. the reading was 79, contrasted with a maximum of only 70 on Wednesday. By 9 o'clock there had been a climb to 86. Two hours later it was 92 and the 98 mark was touched at 2 p. m. The high of 99 held steady from 4 to 5 p. m.

Crowds Seek Relief at Beaches.

The official reading was taken at the University of Chicago observatory. At 4 o'clock the government thermometer at the United States court building in the loop stood at 100 and that at the airport, some miles west of the lake, at 102. Street temperatures in many parts of the city and suburbs touched higher marks.

All the Chicago beaches were crowded during the day. Lincoln park attendance was estimated at more than 200,000, while south side beaches drew crowds estimated at about 135,000. Jackson park will open its beaches formally today, with a water carnival to be held under the sponsorship of the Woodlawn Business Men's association and the East 63d Street council.

On Monday the Lincoln park system will open pools in Stanton and Hammond parks, while the west parks will open an even dozen.

BEG YOUR PARDON

It was stated in THE TRIBUNE yesterday that reorganization under the amended bankruptcy act was being sought by three creditors of the South Shore Country Club Building corporation, owner of the property on which the club is located. The South Shore Country club is not involved in the action. The reorganization was sought for the South Shore Country Club building, an apartment structure at 7000 South Shore drive. The misstatement came from the City News bureau.

23,000 POUNDS OF COAL COOL TRIBUNE TOWER

Enough Fuel for Winter Day Is Used.

With one exception, everyone in Tribune Tower felt the benefits of its new air cooling system yesterday while pavements outdoors were baking in street temperatures of 100 degrees or more. The exception was in the case of the firemen and engineers who supplied the steam to run the cooling system.

In the period from 8 a. m. to 4 p. m. yesterday they fed into their boilers 23,000 pounds of coal. That is the same amount of fuel which was used to warm the building last winter when the temperature outdoors was 10 degrees above zero.

Boiler Room Left Out.

When the cooling system was designed, the engineers found it impossible to extend it to the boiler room, situated in the sub-basement of the building 40 feet below the surface of the nearby Chicago river, because of the draft of the boilers. It would be too expensive, they recommended, to cool and condition air and then send it whooping up the smokestack.

The boiler room employés, however, get the benefit of cool air which flows into their subbasement from an opening in the Chicago tunnel system which runs underground beneath the loop and the near north side.

System Works Perfectly.

Elsewhere in Tribune Tower the cooling system functioned perfectly yesterday under another hot day test. With the street thermometer registering 101 degrees at 4 p. m. and the official temperature 99 degrees, the highest temperature found in the tower was in the office of Dr. Irving S. Cutter, editor of "How to Keep Well," on the thirtieth floor. This was traced to a window which had been left open in an adjoining room.

In the quarters of the editorial writers on the twenty-fourth floor the temperature was 81 degrees. The want ad takers on the tenth floor worked in a temperature of 78 degrees, reporters in the fourth floor news room at 82 degrees, and in the mailing room the temperature was 81 degrees.

MAYOR ACTS TO TEAR DOWN CITY'S WEAK BUILDINGS

Steps to tear down old and dilapidated buildings which constitute a menace, particularly to children who might be playing about in them, were taken yesterday by Mayor Kelly. This followed the collapse of such a building at 2616 Luther street last week, in which seven children were injured.

The mayor asked the building department to furnish him a list of dangerous and suspected buildings, and said he would give orders to have them wrecked. He added:

"We do not want any dangerous buildings standing as menaces to children and to public safety, as well as being eyesores. We have torn down some of them, but probably not enough."

The mayor also indicated if he does not get the list from the building department as soon as he wants it, he will have police investigate dangerous buildings, and have the fire department wreck them. He took this attitude after receiving a legal opinion that the city has this right.

Woman Kills Self in Home as Her Uncle Looks On

As Edmond Yasasher, 3001 Wilson avenue, entered the home of his niece, Mrs. Mary Lindeman, 26 years old, at 4546 North Albany avenue yesterday, she faced him for a moment with a bottle of poison in her hand and then collapsed. She had drunk the poison while he was on an errand to a neighborhood store. Lasasher took Mrs. Lindeman to the Welles Park hospital, where she died later. He told police she appeared to have been depressed over a recent appendix operation.

★ DINE IN 69° Cool
COMFORT
In the MAIN DINING ROOM
LUNCHEON 50¢
Blackhawk
WABASH at RANDOLPH

MEN: *here are several smart summer items you need . . .*

SWIM TRUNKS
If you like the sun you'll like these trunks; pure worsteds—solid colors—regular $3.50 values
$1.95

WHITE BROAD-CLOTH SHIRTS
Ideal for summer, stay-rite collars attached and neckband. Fine count quality
$1.65

WASH TIES
Gay colors that stay gay—just right for your summer sports outfit
65c

SPORT BELTS
Popular for slacks or summer suits—white, or white and black—brown or canary combinations
$1

SLEEVELESS SWEATERS
Feel mighty good especially when the breeze comes cool from the lake—solid colors
$1.95

BASKIN
State Street just North of Adams

Cutler's Sandal Shop

BIG HOLIDAY SPECIAL

WORLD'S FAIR SHOES
LINEN and MESH SHOES
VACATION SHOES
BEACH SANDALS
SPORT SANDALS

This SPECIAL REDUCTION saves you almost ½ on many STYLES

reduced to 99¢

1.25
1.59

they're smart looking and delightfully COOL ... wear them every day for shopping work or play

CUTLER'S Sandal Shop
IN THE WORLD'S LARGEST SHOE STORE
111 SOUTH STATE STREET—PALMER HOUSE
Complete stocks also in the Cutler Neighborhood Stores
6408 S. Halsted St. 4746 Sheridan Rd. 4105 W. Madison St.
2801 Milwaukee Ave. & 1142 Lake St., Oak Park

BOTH STORES OPEN EVERY EVENING

Starting Today!

Bond's shoot *some* fireworks

with The Half-Yearly Sale of Two Trouser Suits

22.85
Bond two trouser suits sold this season up to $30

27.85
Bond two trouser suits sold this season up to $35

32.85
Bond two trouser suits sold this season up to $40

Let's start with a bang! How's this?—**you can pick any suit* in the store!!** Or this?—**price-cuts range up to 24%!!** Or this?—**full selections at each price!!** Sweet music for scores of men who like to save money—but who are tired of trying to choose from a handful of broken up odds-and-ends • • Simply decide which of our Half-Yearly Sale prices best fits your pocketbook—and then go to it! You'll see everything from distinguished conservatives to jaunty sportsters, from subdued oxfords and navy blues to silver greys and creamy tans, from plain weaves to the popular small checks and plaids. **Even six lots of brand new Fall suits are included!** They were rushed through our factory ahead of time, to keep pace with our customers' demands—and have been on our racks less than three weeks. But they're going into this sale, regardless • • It's a smart idea to plan on getting here early—because these Bond Half-Yearly Sales certainly get the crowds. After all, most men know a good thing when they see it.

*Summer fabrics not included

No charge for alterations!

BOND CLOTHES
MADISON STREET
(Next to Morrison Hotel)
Also WABASH AT MONROE
BOTH STORES OPEN EVERY EVENING

Use our TEN PAYMENT PLAN
Pay $5 when you buy, split the rest over ten weeks. No extra charge for this service.

NEW DEAL NOT RADICAL, U. S. IS TOLD BY CHIEF

Roosevelt Attempts to Pacify Nation.

[Continued from first page.]

or Fascism to the American government.

TEXT OF ADDRESS

Washington, D. C., June 28.—(AP)—President Roosevelt's radio address follows:

"It has been several months since I have talked with you concerning the problems of government. Since January those of us in whom you have rested responsibility have been engaged in the fulfilment of plans and policies which had been widely discussed in previous months. It seemed to us our duty not only to make the right path clear but also to tread that path.

Lauds 73d Congress.

"As we review the achievements of this session of the 73d congress it is made increasingly clear that its task was essentially that of completing and fortifying the work it had begun in March, 1933. That was no easy task, but the congress was equal to it. It has been well said that while there were a few exceptions this congress displayed a greater freedom from mere partisanship than any other peace-time congress since the administration of President Washington himself. The session was distinguished by the extent and variety of legislation enacted and by the intelligence and good will of debate upon these measures.

"I mention only a few of the major enactments. It provided for the readjustment of the debt burden through the corporate and municipal bankruptcy acts and the farm relief act. It lent a hand to industry by encouraging loans to solvent industries unable to secure adequate help from banking institutions. It strengthened the integrity of finance through the regulation of securities exchanges. It provided a rational method of increasing our volume of foreign trade through reciprocal trading agreements.

Works for Treaty Navy.

"It strengthened our naval forces to conform with the intentions and permission of existing treaty rights. It made further advances toward peace in industry through the labor adjustment act. It supplemented our agricultural policy through measures widely demanded by farmers themselves and intended to avert price destroying surpluses.

"It strengthened the hand of the federal government in its attempts to suppress gangster crime. It took definite steps toward a national housing program through an act which I signed today designed to encourage private capital in the rebuilding of the homes of the nation. It created a permanent federal body for the just regulation of all forms of communication, including the telephone, the telegraph, and the radio.

"Finally, and I believe most important, it recognized, simplified, and made more fair and just our monetary system, setting up standards and policies adequate to meet the necessities of modern economic life, doing justice to both gold and silver as the metal bases behind the currency of the United States.

Three Principal Steps.

"In the consistent development of our previous efforts toward the saving and safeguarding of our national life I have continued to recognize three related steps:

"The first was relief, because the primary concern of any government dominated by the humane ideals of democracy is the simple principle that in a land of vast resources no one should be permitted to starve. Relief was and continues to be our first consideration. It calls for large expenditures and will continue in modified form to do so for a long time to come. We may as well recognize that fact. It comes from the paralysis that arose as the after effect of that unfortunate decade characterized by a mad chase for unearned riches and an unwillingness of leaders in almost every walk of life to look beyond their own schemes and speculations.

"In our administration of relief we follow two principles: First, that direct giving shall, wherever possible, be supplemented by provision for useful and remunerative work, and, second, that where families in their existing surroundings will in all human probability never find an opportunity for full self-maintenance, happiness and enjoyment, we will try to give them a new chance in new surroundings.

Recovery Second Purpose.

"The second step was recovery, and it is sufficient for me to ask each and every one of you to compare the situation in agriculture and in industry today with what it was fifteen months ago.

"At the same time we have recognized the necessity of reform and reconstruction—reform because much of our trouble today and in the past few years has been due to a lack of understanding of the elementary principles of justice and fairness by those in whom leadership in business and finance was placed—reconstruction because new conditions in our economic life as well as old but neglected conditions had to be corrected.

"Substantial gains well known to all of you have justified our course. I could cite statistics to you as unanswerable measures of our national progress—statistics to show the gain in the average weekly pay envelope of workers in the great majority of industries—statistics to show hundreds of thousands reëmployed in private industries and other hundreds of thousands given new employment through the expansion of direct and indirect government assistance of many kinds, although, of course, there are those exceptions in professional pursuits whose economic improvement, of necessity, will be delayed.

"I also could cite statistics to show the great rise in the value of farm products—statistics to prove the demand for consumers' goods, ranging all the way from food and clothing to automobiles, and of late to prove the rise in the demand for durable goods—statistics to cover the great increase in bank deposits and to show the scores of thousands of homes and of farms which have been saved from foreclosure.

Appeals to General Status.

"But the simplest way for each of you to judge recovery lies in the plain facts of your own individual situation. Are you better off than you were last year? Are your debts less burdensome? Is your bank account more secure? Are your working conditions better? Is your faith in your own individual future more firmly grounded?

"Also, let me put to you another simple question: Have you as an individual paid too high a price for these gains? Plausible self-seekers and theoretical die-hards will tell you of the loss of individual liberty. Answer this question also out of the facts of your own life. Have you lost any of your rights or liberty or constitutional freedom of action and choice?

"Turn to the bill of rights of the constitution, which I have solemnly sworn to maintain and under which your freedom rests secure. Read each provision of that bill of rights and ask yourself whether you personally have suffered the impairment of a single jot of these great assurances. I have no question in my mind as to what your answer will be. The record is written in the experiences of your own personal lives.

Classifies "Doubting Thomases."

"In other words, it is not the overwhelming majority of the farmers or manufacturers or workers who deny the substantial gains of the last year. The most vociferous of the doubting Thomases may be divided roughly into two groups:

"First, those who seek special political privilege and, second, those who seek special financial privilege.

"About a year ago I used as an illustration the 90 per cent of the cotton manufacturers of the United States who wanted to do the right thing by their employés and by the public, but were prevented from doing so by the 10 per cent who undercut them by unfair practices and un-American standards.

"It is well for us to remember that humanity is a long way from being perfect and that a selfish minority in every walk of life—farming, business, finance and even government service itself—will always continue to think of themselves first and their fellow-being second.

Some Toes Trod Upon.

"In the working out of a great national program which seeks the primary good of the greater number, it is true that the toes of some people are being stepped on and are going to be stepped on. But these toes belong to the comparative few who seek to retain or to gain position or riches or both by some short cut which is harmful to the greater good.

"In the execution of the powers conferred on it by congress the administration needs and will tirelessly seek the best ability that the country affords. Public service offers better rewards in the opportunity for service than ever before in our history—not great salaries but enough to live on.

"In the building of this service there are coming to us men and women with ability and courage from every part of the Union. The days of the seeking of mere party advantage through the misuse of public power are drawing to a close. We are increasingly demanding and getting devotion to the public service on the part of every member of the administration, high and low.

Talks of Capital, Labor.

"The program of the past year is definitly in operation, and that operation month by month is being made to fit into the web of old and new conditions. This process of evolution is well illustrated by the constant changes in detailed organization and method going on in the National Recovery administration. With every passing month we are making strides in the orderly handling of the relationship between employés and employers.

"Conditions differ, of course, in almost every part of the country and in almost every industry. Temporary methods of adjustment are being replaced by more permanent machinery and, I am glad to say, by a growing recognition on the part of employers and employés of the desirability of maintaining fair relationships all around.

"So also, while almost everybody has recognized the tremendous strides in the elimination of child labor, in the payment of not less than fair minimum wages and in the shortening of hours, we are still feeling our way in solving problems which relate to self-government in industry, especially where such self-government tends to eliminate the fair operation of competition.

Says All Are Protected.

"In this same process of evolution we are keeping before us the objectives of protecting on the one hand industry against chiselers within its own ranks, and, on the other hand, the consumer through the maintenance of reasonable competition for the prevention of the unfair skyrocketing of retail prices.

"But in addition to this, our immediate task, we must still look to the larger future. I have pointed out to the congress that we are seeking to find the way once more to well known, long established but to some degree forgotten ideals and values. We seek the security of the men, women, and children of the nation.

"That security involves added means of providing better homes for the people of the nation. That is the first principle of our future program.

For Better Incomes.

"The second is to plan the use of land and water resources of this country to the end that the means of livelihood of our citizens may be more adequate to meet their daily needs.

"And, finally, the third principle is to use the agencies of government to assist in the establishment of means to provide sound and adequate protection against the vicissitudes of modern life—in other words, social insurance.

"Later in the year I hope to talk with you more fully about these plans.

"A few timid people, who fear progress, will try to give you new and strange names for what we are doing. Sometimes they call it 'fascism,' sometimes 'communism,' sometimes 'regimentation,' sometimes 'socialism,' but, in so doing, they are trying to make a very complex and theoretical something that is really very simple and very practical.

Favors Practical Things.

"I believe in practical explanations and in practical policies. I believe that what we are doing today is a necessary fulfillment of what Americans have always been doing—a fulfillment of old and tested American ideals.

"Let me give you a simple illustration:

"While I am away from Washington this summer a long needed renovation of and addition to our White House office building is to be started. The architects have planned a few new rooms built into the present all too small one story structure. We are going to include in this addition and in this renovation modern electric wiring and modern plumbing and modern means of keeping the offices cool in the hot Washington summers. But the structural lines of the old executive office building will remain.

"The artistic lines of the White House buildings were the creation of master builders when our republic was young. The simplicity and the strength of the structure remain in the face of every modern test. But within this magnificent pattern the necessities of modern government business require constant reorganization and rebuilding.

Cites "Prophets of Calamity."

"If I were to listen to the arguments of some prophets of calamity who are talking these days, I should hesitate to make these alterations. I should fear that while I am away for a few weeks the architects might build some strange new Gothic tower or a factory building, or perhaps a replica of the Kremlin or of the Potsdam palace. But I have no such fears.

"The architects and builders are men of common sense and of artistic American tastes. They know that the principles of harmony and of necessity itself require that the building of the new structure shall blend with the essential lines of the old. It is this combination of the old and the new that marks orderly peaceful progress—not only in building buildings but in building government itself.

"Our new structure is a part of and a fulfillment of the old. All that we do seeks to fulfill the historic traditions of the American people.

"Others Sacrifice Democracy."

"Other nations may sacrifice democracy for the transitory stimulation of old and discredited autocracies. We are restoring confidence and well-being under the rule of the people themselves. We remain, as John Marshall said a century ago, 'emphatically and truly, a government of the people.' Our government 'in form and in substance . . . emanates from them. Its powers are granted by them, and are to be exercised directly on them, and for their benefits.'

"Before I close I want to tell you of the interest and pleasure with which I look forward to the trip on which I hope to start in a few days. It is a good thing for every one who can possibly do so to get away at least once a year for a change of scene. I do not want to get into the position of not being able to see the forest because of the thickness of the trees.

To See Other Presidents.

"I hope to visit our fellow Americans in Porto Rico, in the Virgin Islands, in the Canal Zone and in Hawaii. And, incidentally, it will give me an opportunity to exchange a friendly word of greeting to the presidents of our sister republics, Haiti and Colombia and Panama.

"After four weeks on board ship I plan to land at a port in our Pacific northwest, and then will come the best part of the whole trip, for I am hoping to inspect a number of our new great national projects on the Columbia, Missouri and Mississippi rivers, to see some of our national parks and, incidentally, to learn much of actual conditions during the trip across the continent back to Washington.

"While I was in France during the war our boys used to call the United States 'God's Country.' Let us make it and keep it 'God's Country.'"

AMERICAN TEACHERS' CONVENTION ASSAILS NRA AS UNRELIABLE

The American Federation of Teachers, in convention at the Morrison hotel, yesterday attacked the National Recovery administration in a resolution which warned organized labor to place little reliance in the NRA and urged workers to refuse to serve on code authorities unless greater recognition is given to them.

The convention also went on record as favoring industrial union organization rather than trade unionism and urged that organized labor enter fully into political activity. The teachers' federation, which is a division of the American Federation of Labor, reaffirmed its position against teachers' strikes.

Raymond Lowry of Toledo, was elected president of the federation, succeeding Dr. Henry Linville of New York. Mrs. Florence Hanson of Chicago, was reëlected secretary and treasurer, and Charles B. Stillmann was reëlected vice president for the Chicago district.

ELLIOTT ROOSEVELTS CALL ON PRESIDENT BEFORE HE LEAVES

Washington, D. C., June 28.—(AP)—Elliott Roosevelt, son of the President and Mrs. Roosevelt, called at the White House today with his wife, the former Ruth Googins of Fort Worth, Tex., to say good-bye to the President before his departure for Hawaii.

COMBINATION SPECIAL DELIVERY AIR MAIL STAMP ANNOUNCED

Washington, D. C., June 28.—(AP)—Postmaster General Farley today announced a combination air mail and special delivery stamp would be issued.

Details of design and date of issue have not been decided, but Farley said the new stamp likely would be in the 16-cent denomination, including the 6 cents for the new air mail rate after July 1 and 10 cents for the special dlivery. He explained the combination is to be tried to expedite handling of such mail.

PRESIDENT ROOSEVELT CONSIDERING 100 MILE TREE 'SHELTER BELT'

Washington, D. C., June 28.—(AP)—President Roosevelt is considering a proposal to plant a "shelter belt" of trees 100 miles wide and stretching from Canada to the Texas panhandle.

This gigantic program, which would require 10 to 12 years to complete, would aim to minimize drouth and help prevent winds from stripping farm lands of their choice soil.

The plan was announced today by the American Tree association. F. A. Silcox, chief forester of the United States forest service, acknowledged it was under consideration.

At the White House, it was said the tree belt plan had been mentioned, but serious consideration had not been given to it yet. It is one of the subjects which the President's national planning committee will have to study. This committee is just getting organized.

The planting of the 100 mile wide area would be in strips, running north and south. First there would be a strip of trees perhaps seven and a half rods across, then a strip of land which would remain devoted to its present use, such as farming; then another strip of trees, and so on alternately. The cost was estimated at $75,000,000.

Van Zandt, V. F. W. Chief, Hurt in Automobile Crash

San Diego, Cal., June 28.—(AP)—James E. Van Zandt of Altoona, Pa., national commander-in-chief of the Veterans of Foreign Wars, received minor injuries when an automobile in which he and his party were traveling sidewiped another machine at Torrey Pines today, police reported.

PRESIDENT SIGNS HOUSING, TAYLOR, TOBACCO BILLS

7 Other Measures Get White House Veto.

BY JOHN HERRICK.

[Chicago Tribune Press Service.]

Washington, D. C., June 28.—[Special.] — President Roosevelt today signed the national housing bill, the Taylor grazing bill, and the Kerr-Smith tobacco control bill.

In addition to disposing of these major measures, the President acted upon several others of the numerous bills still awaiting his signature or veto. He approved three bills and vetoed seven.

The housing bill, designed by the administration to promote a revival of the country's construction industry, was signed by the President without comment.

Seek to Restore Confidence.

The new act is intended to restore confidence in real estate loans by providing a comprehensive system of insurance. It establishes a federal housing administration to insure banks and financial institutions against losses up to 20 per cent on loans made for the renovation and repair of residential property; the total liability of the government on such loans is not to exceed 200 million dollars; loans are limited to $2,000 per home.

It provides for the insurance for a premium of amortized first mortgages on residential property up to $16,000 or 80 per cent of the appraised value. It increases the bond issuing power of the Home Owners' Loan corporation by one billion dollars, thereby raising this power to a total of 3 billion dollars. It authorizes the establishment of national mortgage associations, each with a capital of not less than $5,000,000, to buy and sell first mortgages and borrow money through the issue of securities up to ten times their outstanding capital. It sets up a savings and loan insurance corporation with 100 million dollars capital stock to be subscribed by the HOLC to insure the accounts of federal savings and loan associations. It permits national banks to hold government-insured mortgages covered by the housing act.

Makes No Statement.

The President made no statement concerning a last minute amendment to the bill to permit congressmen to be borrowers. He had been reported concerned over the provision.

The President prepared to set up the machinery to put the housing act into operation, but was not yet ready to make announcement concerning personnel. Harry L. Hopkins, federal relief administrator, has been mentioned as a possible choice for administrator of the new act.

Following the approval of the bill, the National Retail Lumber Dealers' association, through its code authority, announced a reduction of 10 per cent in lumber and building material prices, estimated, according to association officials, to save home owners $60,000,000.

The interstate commerce commission has already been given power to reduce rates on shipments of building materials.

Tobacco Act Becomes Law.

In approving the Kerr-Smith tobacco act, the President added to the statute books a measure which will do for tobacco what the Bankhead bill did for cotton. The act imposes a tax of not less than 25 per cent nor more than 33 1-3 per cent of the sale price on all tobacco produced by the growers who have not signed a crop reduction agreement with the AAA. Thirty days from the act's approval are allowed growers to sign up. Maryland tobacco, Virginia sun cured and cigar leaf are not affected. Certain exemptions are also made in the case of small growers.

BLAST OF MARSH GAS INJURES TWO ON NORTH SHORE

Frank Wawak Jr., 45 years old, and his brother Charles, 40 years old, were seriously burned yesterday when marsh gas exploded in a pumphouse on the farm of the former on Townline road a half mile west of Lake Forest. Both were taken to the Alice Home hospital in Lake Forest.

The brothers had gone to the pumphouse to make repairs on a water tank. The gas had flowed into the tank with the water and they let out a certain amount of this. It was ignited when it came in contact with an electric spark on the pump motor. The clothing of the two men was ignited and they fled from the building. Mrs. Elsie Wawak, wife of Frank, went to their assistance and then took them to the hospital.

The marsh gas, according to observers in the vicinity, is generated by decaying vegetation in the marshes.

Frank Wawak is secretary of the Wawak Woolen company, 300 West Adams street. His brother, who resides in Villa Park, went to the farm home for a visit yesterday.

Sylph of Sea Shore

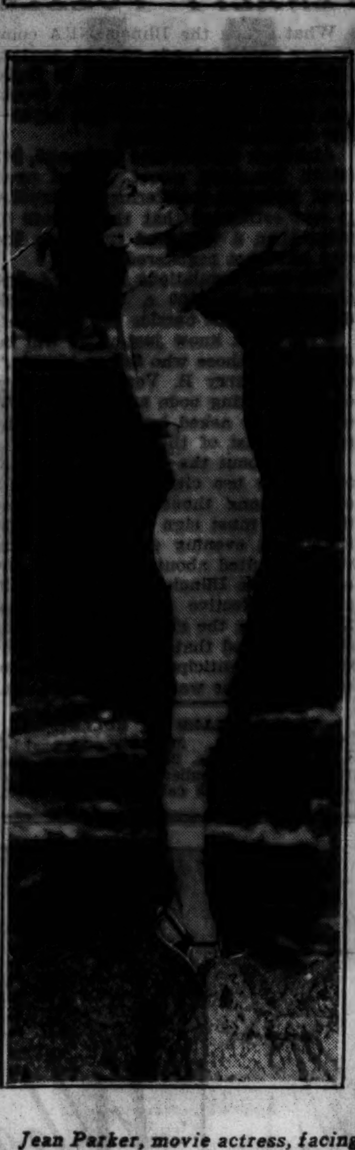

Jean Parker, movie actress, facing east in living interpretation of "Hymn to the Rising Sun."

[Acme Photo.]

Bigger Values When

EVERY PIQUE DRESS HAS ITS OWN JACKET

$2.95 on sale

A lovely fashioned dress of fine striped pique, sunback and button trimmed with chic white pique jacket. A value achievement unparalleled at $2.95. Also other styles in Gingham at $2.95.

WHITE FLANNEL COATS $2.95

Mail and Phone Orders filled—Central 4480

Lane Bryant

101 N. WABASH AVE.

ARNOLD *glove-grip* SHOES

A wide variety of these famous shoes awaits your selection...built by master craftsmen...and embodying the exclusive *Glove Grip* feature ...these new Arnold *Glove Grip* shoes are giving foot comfort and happiness to thousands of men and women.

The Hampton, in black or brown calf

$8.75

VARSITY SHOES
Excellent Values for Men at $6.00

STETSON SHOES
for Men and W[illegible] $15.00

Stetson Shoe Shops of Chicago

144 South Dearborn St.
Corner of Adams Street

59 East Randolph St.
Near Wabash Ave.

PRE-INVENTORY SALES

Twice in an Entire Year

That extra dress that is needed for the 4th of July; that pair of walking shoes for the Fair; that new pair of curtains that must not encroach on vacation funds—here's your chance to get them all at great savings, in a sale that can happen only once in a summer.

Only twice in a whole year, as a matter of fact, for it's a pre-inventory sale, store-wide in scope. Be on hand the first thing this morning to "get your pick." Then count up your savings, and we'll venture to say that you'll be on the watch for the next Carson Pre-Inventory Sale.

N. B. Because values are so extraordinary—and groups incomplete in size and color (in many cases there is just one of a kind)—this merchandise will not be accepted for credit, refund, or exchange.

Women's, Misses' and Girls' Apparel Reduced

White pique mess jackets reduced to....................$1.95
Women's and Misses' Moderate Price Frocks..$7.50 and $10
Untrimmed Moderate Price Coats.................... $5
Cotton Tweed Swagger Coats....................$5.95
Striped Wash Crepe Everyday Frocks....................$3.95
Junior Untrimmed Coats.................... $10
Girls' Playsuits reduced to.................... 95c
Cotton Sports Frocks....................$4.95

Fourth and Fifth Floors.

Hats Reduced

Teenya Room and Moderate Price Section............ $1
Junia Room and Main Room.................... $2
French Shop and Silhouette Room....................$3.75

Fifth Floor.

Handbags $1 and $2

Many styles in this group—string, fabric, pique, and leather. Priced according to kind. $1 and $2.

Handbags, First Floor.

Summer Shoes Reduced $3.95 and $5.95

At $3.95—Open toe sandals in white pique, pastel suedes, and colored flower fabrics. In this group, high, medium, and flat heels.

At $3.95—Crepe sole oxfords for all sports. White, brown, gray; white with blue, brown, red, and green trimming. In this group, elkskin and service calf.

At $5.95—White kid, white buckskin, white fabric. In this group, pumps, one, two, three eyelet ties, T-straps, center buckle straps.

Shoes, Third Floor.

Collars, Collar Sets, 50c

Feminine or tailored styles to choose from—organdy, pique, net, and linen. Some with cuffs and some without.

Neckwear, First Floor.

Chiffon Silk Hosiery, 55c

Broken lines in women's chiffon silk hosiery from higher priced groups. Not all sizes or all colors.

Hosiery, First Floor.

Summer Gloves, 45c and 85c

Fabric, pique, and mesh, 45c pair. Organdy, mesh, and novelty weaves, 85c pair. In the group, white and colors. All sizes in the group, but not every size in every style and color.

Gloves, First Floor.

Jewelry Reduced

Red and white sport jewelry. **65c** ea.
Mirror initial clips, **25c** ea.
Bracelets in silver or gold color. Each, **50c.**
Novelty beads, **35c.**
Sterling silver rings with colored stones, **50c.**
Metal earrings with colored stones, **35c** to **65c.**

Jewelry, First Floor.

Rare Finds in Toiletries

Foraline Deodorant, **35c.**
Foraline Depilatory, **35c.**
Dusting Powder, **35c.**
Peroxide, **18c.**
Compacts in colors, **45c.**
Le Gerardine Wave Set, **45c.**
Jergens' Thrift Soap, doz. **25c.**
Houbigant Toilet Water, **95c.** (Quelques Fleurs or Ideal.)
Week-end Kits, **78c.**

Toiletries, First Floor.

Splendid Values in Notions

Chintz 8-hanger garment bag with 3 hangers, **88c.**
White transparent marsenette garment bag, **85c.**
Cedarized moth preventive garment bag, 3 for **60c.**
Rubber lined cases with bottles and jars, **50c** and **85c.**

Notions, First Floor.

In the Baby Shop

Dresses for toddlers. Many hand made. **$1.15, $1.58, $1.88.**
All-wool bathing suits, striped in color, 4, 6, 6x. **95c.**
A group of one and two piece pajamas. **88c.**
Children's coat and hat sets. **$4.95, $6.95, $8.95, $10.95.**

Baby Shop, Third Floor

Baby dolls of rubber, with rubber or composition heads. Reduced to 50c and $1.

Toys, Ninth Floor.

Special Groups

Wall lights with batteries, **$1.**
Goatskin bill folds, **50c.**
Candle lights, **75c** and **$1.50.**
Auto safe T lighter, **50c.**
Pocket pen lights, **25c, 35c.**
Leather match covers, **25c.**
Leather bill folds, **25c.**
Pocket lights, **75c, $1.**

Luggage, First Floor, Wabash.

Home Furnishings

Oriental Rugs Reduced

1 Mahal 8.6x10.8 as is............$ 66.00	1 Chinese rug 6x9............$ 79.50
1 Mahal 8.11x12.0 as is............ 88.00	3 Chinese rugs 9x12............169.00
1 Mahal 8.7x10.5 as is............ 98.00	4 Chinese rugs 2x3............ 9.50
1 Ghiordes 9x12 as is............ 55.00	8 Chinese rugs 2x4............ 12.50
1 Hamadan 7.4x17.0............ 146.00	4 Chinese rugs 3x5............ 24.50
1 Chinese 9x12 as is............ 59.50	3 Sarouks 9x12............ 195.00
19 Bokharas 2.3x4.0............ 34.50	1 Heriz 8.7x12.6............ 155.00
11 Runners 2.3x9.0............ 34.50	7 Sarouk Mats............ 12.95
3 Chinese 9x12 as is............ 99.50	5 Sarouk Mats............ 14.95
1 Lillehan 11.1x17.8............ 395.00	7 Sarouks 2x4............ 22.50
1 India 10x14............ 189.00	3 Sarouks 2.6x5............ 39.50
1 Kerman 8.0x10.1............ 138.00	4 Lillehans 3.6x5............ 42.50
1 Turkish 10x14............ 199.00	3 Sarouks 2.6x5............ 44.50

All Above Sizes Are Approximate

Domestic Rugs Reduced

8 Jacquard Seamless Wiltons 9x12 (slightly imperfect)............$33.00	2 Summer Fibre rugs 6x12......$ 5.75
1 Seamless Axminster 7.6x9...... 14.00	12 Summer Fibre rugs 4.6x7.6.... 3.75
3 Oriental Reproductions 9x12.... 49.50	5 Summer Fibre rugs 6x9......... 4.75
2 Oriental Reproductions 9x15 "Imperfect"............ 98.50	1 Worsted Wilton 6x9............ 19.50
6 Wool Wiltons 9x12............ 42.50	1 Oriental Reproduction (very fine quality) 8.10x10.6............ 34.75
4 Oriental Reproductions (Color through the back) 9x12........ 55.00	150 Cotton Tufted Bath Mats 19x34. Green, Blue, Rose, Orchid, Black, and White............ 1.38

Carpeting and Linoleum

Broadloom finished as rugs

$7.50 — 4.6x7.6 Taupe, rose, brown. 6.0x7.6 Mahogany. 9.0x4.9 Henna. 6.0x6.0 Henna.

$11.50 — 10.6x4.0 Raisin. 6.0x9.0 Mahogany, red. 12.0x7.0 Mahogany. 12.0x4.0 Burgundy, henna. 12.0x6.0 Burgundy.

$23.00 — 9.0x12.0 Green, rust, blue. 9.0x9.0 Raisin frieze. 10.6x9 Henna.

$34.50 — 9x12 Green, taupe, raisin. 15x5.9 Taupe frieze. 10.6x7.6 Walnut frieze. 12x8 Antique blue.

$19.50 — 9x7.3 Taupe frieze. 6x8.6 Dark red frieze. 15x5.6 Rose taupe. 6x9 Antique blue.

Heavy Figured Axminster Carpetings, 27 in....................$1.49 yd.
Inlaid Linoleum Remnants, 6 ft. wide....................79c and $1.19 sq. yd.

Above Floor Coverings Priced Singly

Floor Coverings, Ninth Floor.

Curtains and Draperies

Celanese panels, **$1.18** ea.
Marquisette panels, **75c** ea.
Novelty weave marquisette panels, **$1** pr.
Ruffled marquisette curtains, **$1** pr.
Triple flounce dotted marquisette, **$1.55** pr.
Sea net panels, 34 in. wide, **$1.28** pr.
Net panels, 42 in. wide, **$1** ea.
Cottage sets, **$1** set.
Odd curtains, **65c** to **$1.95** pr.
Damask draperies, **$3.95** to **$10.95** pr.
Linen and crash draperies, **$3.95** to **$8.95** pr.
Monks' cloth draperies, **$3.95** pr.
Chintz draperies, **$1.85** to **$5.95** pr.
Chintz bedspreads, **$1.85** to **$5.95** ea.
Glazed chintz, **22c** and **35c** yd.
Decorators' fabric samples, **45c** to **$1** ea.
Chintz samples, **15c** and **25c** ea.

Curtains and Draperies, Sixth Floor.

Summer Furniture

A Selection of Chairs, Settees, Tables, Gliders, and Chinese Peel Cane Chairs

Greatly Reduced

Furniture, Sixth Floor.

Lamps

Pottery lamps, **$2.50** each.
Washable broadcloth shades, **$1.50.**
Early American style bridge lamps with shades, **$1.50.**

Lamps, Seventh Floor.

Housewares

Cheese boards, **75c.**
Closet or pantry stools, **75c.**
Asparagus cookers, **50c.**
Earthenware casseroles, **50c.**
Earthenware cookie jars, **50c.**
Quart fruit jars, **75c** doz.

Housewares, Seventh Floor.

Down and Feather Pillows

Priced According to Kind

$1.95 $2.95 $3.95

Bedding, Sixth Floor.

China and Glass

23-pc. tea sets, **$2.95.**
Imported cake plates, **50c** and **75c.**
Tea pots, **35c.**
Beer mugs, **6** for **$1.**
Odd lots of glassware reduced.
Odd lots of china reduced.

China and Glass, Seventh Floor.

Gift Shop

Stone garden ware, **$1.50** to **$3.95.** Lenci felt pieces, **25c.** Artificial roses, **60c** doz.

Gift Shop, Seventh Floor.

CARSON PIRIE SCOTT & CO

MARSHALL FIELD & COMPANY

LAZY HOUR COTTONS for COOL LOUNGING

A grand variety at this special price $2.95 each

"SAILOR'S KNOT" design gives a salt-air touch to backless pajamas of Pepperel broadcloth. Matching robe and playsuit, each, $2.95. Sizes 12 to 20.

Not illustrated:

JAUNTY BACKLESS PAJAMAS smartly tailored of linens, ginghams, piques and other novelty fabrics. Each, $2.95.

FROTHY NEGLIGEES of plaid, printed and plain dotted swiss, and soft, graceful voile. Each $2.95.

TERRY CLOTH ROBES for beach and bath. Each, $2.95.

Negligee Section, Fifth Floor, South, State
Also in Evanston, Oak Park and Lake Forest

Mannequins Will Model Summer Fashions from 12:30 to 2 o'Clock Today in the Walnut Grill, Seventh Floor, South, State

COTTON DRESSES

From the SPORTS ROOM Are Cool as Pineapple Ice

$6.95

$8.95

Crisp ginghams . . . breezy cotton laces . . . cool, dark eyelet dresses. They're all trim, sportsmanlike affairs, with the nice sophistication that comes from lack of "frou frou." The ones illustrated are only two of an unusually large selection.

Sports Room, Sixth Floor, Middle, Wabash
Also at Evanston and Oak Park

AUGUST 1 is the day!

We're giving this date away because it marks the beginning of our Winter Coat Selling on the Sixth Floor. You'll find advance Paris styling that eclipses your fondest hopes . . . thanks to that August 1 selling date.

FIELD'S for COATS

ASSAILS TREND OF CENTRALIZED AUTHORITY IN U. S.

Evanston Society Hears Thomas J. Norton.

The National Recovery act, the child labor amendment, the suffrage and prohibition amendments, and the federal departments of labor and commerce and agriculture, were discussed in their constitutional phases last night by Thomas James Norton, Chicago lawyer, author of "The Constitution of the United States: Its Sources and Its Applications," "Losing Liberty Judicially" and other works. He addressed the Evanston chapter of the American Genealogical society at the Orrington hotel.

The high importance of the state, now fallen, and representative government, now deteriorated, were his main ideas, presented in historical and legal perspective. He discussed the tendency to centralization and toward non-representative government, taking the stand that we can be safe only when we learn to follow constitutional law and keep in the paths of our forefathers.

Cites NRA Conflict.

The National Recovery act and the child labor amendment were presented as examples of centralization, and how the American people and their legislative bodies are ruled by external governments.

All the operations of NRA, he said, are "a direct interference with production and manufacture in the state, which the Supreme court of the United States held fifteen years ago are subject to the regulation of the State and not to that of the national government."

After quoting the decisions, Mr. Norton continued: "Now all of us would like to see accomplished the manifest idea of President Roosevelt, to get into the head of the American man of affairs the understanding that not all in life consists in money.

"It is too bad that this instruction cannot be brought about without seriously jolting our constitutional system. It should have been inculcated through the years by the churches and the schools. It is not properly a subject for governmental action.

"Why did not the states look after their banks and stock exchanges in time, instead of waiting for calamity and then leaving the chaos for the national government to deal with? Why, finally, did not Franklin D. Roosevelt as governor of New York do something during the insane era preceding 1929 to reform the New York Stock exchange instead of waiting for 1934? However, let it be hoped that some good may come of this swing of government beyond its orbit, and that we shall in due time return to the constitution of Washington and his associates much chastened and informed by the experience."

Dictation by Government.

Speaking of the tendency toward centralization, Mr. Norton said:

"Within the last twelve months nearly all of the important affairs of the people have passed from regulation where necessary by the several states to dictation by the government at Washington. No tendency could be more contrary to the original and fundamental idea of the supremacy of the states in all matters not essentially national and international."

He showed how the first objections of the states to the adoption of the federal constitution led to the adoption of the first twelve amendments, which were ratified within nine months and became known as the bill of rights.

"For years," Mr. Norton said, "there has been a steady tendency toward the extinguishment of the state and the removal of 'all the offices to Washington,' as Jefferson fearfully expressed it.

Violation of State Principles.

"The 15th amendment was the first to violate the principle of state control of suffrage. As the disregard of principle must some time be answered for, it came to pass that while the 15th amendment never was operative in the south, where it was intended to rule, it became the means of controlling elections in Chicago and giving the city the worst government it ever had."

The suffrage and prohibition amendments were declared needless, as the states were proceeding along these lines.

The department of commerce and labor, Mr. Norton said, was established under the assumed authority of the commerce clause, and, "after the subterfuge had been carried that far, the labor section was cut off and made a separate department. It is now one of the worst evils in our collection of burocracies."

"The department of agriculture," he continued, "which has had no proper reason for existing since the public lands were disposed of, if it had then, ate up 20 millions of the taxpayers' money in 1911 and 297 millions in 1931. The agricultural states have their agricultural colleges, and the federal bureau should be abolished. How long can the broad back of the taxpayer carry such multiplying loads?"

WAKE UP YOUR LIVER BILE—WITHOUT CALOMEL

And You'll Jump Out of Bed in the Morning Rarin' to Go

If you feel sour and sunk and the world looks punk, don't swallow a lot of salts, mineral water, oil, laxative candy or chewing gum and expect them to make you suddenly sweet and buoyant and full of sunshine.

For they can't do it. They only move the bowels and a mere movement doesn't get at the cause. The reason for your down-and-out feeling is your liver. It should pour out two pounds of liquid bile into your bowels daily.

If this bile is not flowing freely your food doesn't digest. It just decays in the bowels. Gas bloats up your stomach. You have a thick, bad taste and your breath is foul, skin often breaks out in blemishes. Your head aches and you feel down and out. Your whole system is poisoned.

It takes those good old CARTER'S LITTLE LIVER PILLS to get these two pounds of bile flowing freely and make you feel "up and up." They contain wonderful, harmless, gentle vegetable extracts, amazing when it comes to making the bile flow freely.

But don't ask for liver pills. Ask for Carter's Little Liver Pills. Look for the name Carter's Little Liver Pills on the red label. Resent a substitute. 25c at drug stores. ©1931 C.M.Co.

DERN SAYS QUIZ BY CONGRESSMEN IMPAIRS DEFENSE

Kvale and Goss Chide War Secretary.

Washington, D. C., June 28.—(AP)—Secretary George H. Dern asserted today national defense was being "seriously impaired" by a congressional investigation of war department purchases.

To this Representative Paul J. Kvale [F. L. Minn.] quickly replied:

"If the secretary had the full facts, he wouldn't make such a statement."

Dern talked to reporters at the same time the house military affairs subcommittee was in session. The war department head, concerned over delay in the army's $10,000,000 motorization program, said:

"I don't know why the whole program of motorization and modernization of the army and the air corps should be held up by one phase of the investigation. National defense is being seriously impaired by delay in procurement of this equipment because of the investigation."

Goss Joins Kvale.

As soon as he had heard of Dern's statement Kvale, acting committee chairman, spoke in defense. He was joined by Representative Edward W. Goss [Rep. Conn.], a committee member, who said:

"Such a statement from the secretary of war is inconceivable. We're not holding up a thing. They can go ahead and buy anything at any time they want to.

"We have not asked them to hold up the awarding of a single motor contract. In fact, I made a telephone call to the controller general day before yesterday asking him to speed up a decision in one case so the contract could be awarded before the fiscal year ends."

Qualifies His Remarks.

Dern, who has been at odds with the committee since he criticized a bill drafted by its chairman, Representative John J. McSwain [Dem., S. C.], several months ago, said late in the day that his remarks seemed to have developed some confusion.

"I do have concern over the delay in our program, which is the result of cumulative interruptions, but chargeable to no particular individual or group," he said.

When a District of Columbia grand jury investigated war department purchases several months ago the secretary held up a number of contract awards. Subsequently, when no indictments were returned, the department got ready to let the contracts go through. Bidders, however, filed protests against a number of them with the controller general.

The controler ruled several contracts illegal and approved some. Bids for several hundred more trucks are before him awaiting a ruling as to their legality. These were the bids about which Goss telephoned.

Army Officers Critical.

Army officers assert, however, that had it not been for the grand jury and the military affairs committee investigations, most of the contracts could have been awarded some time ago.

The committee did request Harry H. Woodring, assistant secretary of war, to delay awarding contracts for $7,500,000 worth of airplanes until broader competition could be arranged. The specifications were redrafted and new bids called for.

Ex-Medical Aid Bureau Head Arrested for Fraud

Frank H. Ellenbaum, 57 years old former head of the Medical Aid bureau, 538 South Clark street, was arrested yesterday by federal agents on a charge of using the mails to defraud. Bond was fixed at $5,000. Assistant United States Attorney Bradley Eben said Ellenbaum had profited to the extent of more than $500,000 by the sale of quack medicines during the last two years.

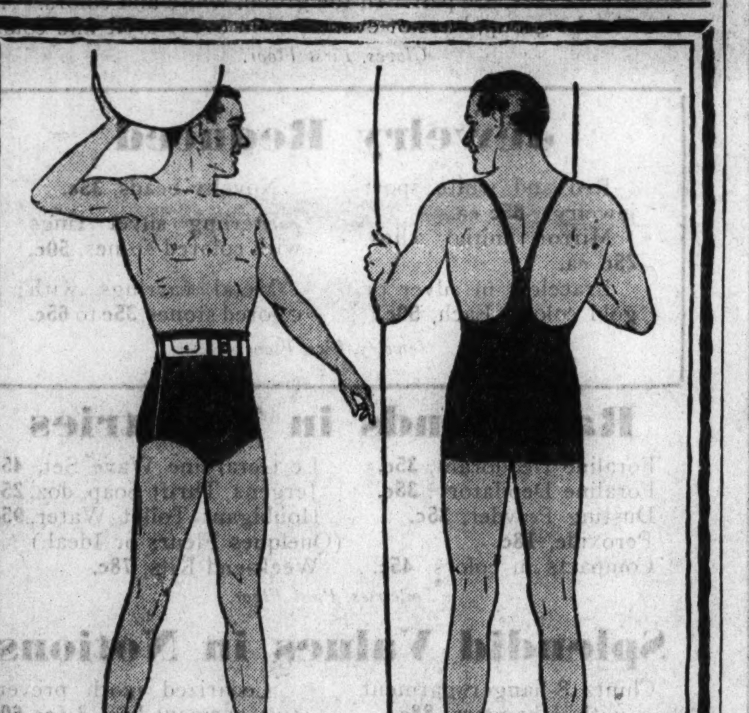

Headquarters for JANTZEN SWIM SUITS

Jantzens are superior in every department—fit, comfort, style. And our vast selection makes it easy to pick—every size—every model—every color you could possibly want

Sunaka swim trunks $3.95

Suspender model swim suits $4.50

Maurice L Rothschild
State at Jackson

ICKES PUZZLES OVER TORRENTS OF EASY MONEY

Rush of Projects Makes Him Lose Count.

Washington, D. C., June 28.—[Special.]—Federal easy money for public works is pouring out so rapidly these days, that even Harold L. Ickes, the administrator of public works, can't keep track of it.

Announcing today a new list of allocations totaling $33,313,680 for 288 projects, Mr. Ickes admitted that he doesn't know whether the 500 million dollars advanced him by congress scarcely a fortnight ago is all used up or not.

"The way things are going I don't know whether we've got any of that money left," he said.

More Days, Further Plans.

Today's list of projects was the second to be announced by Mr. Ickes since he began the allotment of the new funds provided by congress. Yesterday, he made public a similar list aggregating $33,006,883 for 255 projects throughout the country. Tomorrow, and the next day, and probably the next day, it is understood, he will disclose further extensive allotments, most of them to projects which failed to get funds from the original three billion 300 million dollar public works fund and which have been waiting ever since.

If the 500 million is gone already, Mr. Ickes said, he will confer immediately with Jesse Jones, RFC chairman, with a view to obtaining 250 millions more through the sale of municiple bonds, now held by the PWA as collateral on loans, to the Reconstruction Finance corporation. Such a transaction was authorized by congress in the deficiency-emergency appropriation bill.

For Change in Policy.

Aware of widespread criticism of the extent to which the original public works fund was turned over to government agencies for their pet projects, Mr. Ickes is determined, he avers, to confine allotments of the new 500 millions and the potential 250 millions from the RFC, strictly to nonfederal undertakings. All of the projects so far announced in the two new lists, involving a total of $66,320,563, have been non-governmental in nature.

But the secretary deviated from this policy today, long enough to approve an allotment of $10,000,000 for the construction of a gigantic new and modern building to house the department of interior.

In announcing this allocation, Mr. Ickes declared himself "determined to reduce the government's big rent bill for office space"—a bill which totaled $1,365,750 a year on March 1 and which has mounted by leaps and bounds since the various new agencies of the New Deal came into being, one by one.

New Building for Ickes.

The new department of the interior building, according to Mr. Ickes, will provide about 700,000 square feet of additional federal office space. While it will fall far short of meeting the need, it will at least provide some relief from the cost of renting quarters for the largest army of burocrats assembled in Washington since the days of the war.

Mr. Ickes envisions a new building for his department, which will accommodate some 3,200 employés "comfortably." It will be constructed, the secretary was at pains to relate, in accordance with his own "often stated ideas on public buildings." It will be, he said, utilitarian in character rather than monumental.

'BETTER BREAK' FOR BUYER COSTS MORE UNDER NRA

The Chicago Laundry Machinery company, 1541 North Kilpatrick avenue, needed 15 pounds of rivets the other day and bought them from Samuel Harris & Co., 114 North Clinton street. When the bill arrived there was a charge of $1.09 for the rivets, and below it another charge, marked "plus extra," for $1.20.

Herman Stenzel, secretary-treasurer of the machinery company, called a clerk at Harris & Co. to ask the meaning of the "plus extra" charge. The clerk, he says, told him:

"That's the new charge under the NRA code."

S. H. Clark, treasurer of Harris & Co., denied yesterday, however, that the mill supply code had anything to do with the "plus extra" charge on Mr. Stenzel's bill. In the mill supply business, he said, list prices have always been on keg lots of 100 pounds, and extra charges were always added for smaller purchases.

"The code really gives the little fellow a better break," said Mr. Clark. "The charge is just brought out into the open instead of being hidden in the list price."

Meanwhile, however, Mr. Stenzel had looked up in his bills the price which his company paid for rivets before the code went into effect. He found that on the last purchase the net price was $1.32 for 15 pounds, as compared with a total of $2.29 under the code.

NRA TRUCK CODE DEADLINE IS PAST; PENALTY PUZZLE

What action the Illinois NRA compliance board intends to take against truck operators who refuse to register their vehicles and sign the trucking code, was a mystery last night—the deadline for signing.

Although the Cartage exchange, 343 South Dearborn street, stayed open until midnight registering the trucks, it was estimated that the owners of more than a thousand trucks in the city have not registered.

The code regulations provide a fine amounting to $500 a day for each day's operations outside the code, but:

"We don't know just what will be done about those who fail to comply," admitted Harry B. Vested, secretary of the trucking code authority. "We were simply asked by Washington to submit a list of the unregistered."

Asked about the authority of NRA officials to use city police to spread notice among thousands of truckers that they must sign the code, Mayor Kelly last evening said he had not been consulted about the matter. He said that the Illinois NRA law, which becomes effective July 1, gave the New Dealers the right to use the police and added that he presumed they had merely anticipated this power in asking that the warning be broadcast.

BABY KILLED BY BULLET.

Harrisburg, Ill., June 28.—[Special.]—Norma Jean Dallas, 2, of Broughton, died last night of a bullet wound accidentally inflicted with a .22 caliber rifle by Vainey Hall, 13.

FINE FOOD AT ITS BEST

There is always something finer about a meal at De Met's. You might get the same thing elsewhere . . . but so different. Your taste will tell you the food at De Met's is fine food at its best . . . carefully prepared and served. One meal will convince you . . . and bring you back for many more.

"Meet Me At De Met's"

TODAY

Assorted Salad Plate
Choice of Dessert
and Beverage.

40c

De Met's
EVERYWHERE DOWNTOWN

MAYBE IT'S THE WEATHER—MAYBE IT'S HIS JOB—MAYBE HE'S WORRIED

When your HUSBAND *is on* EDGE!

WHENEVER HE'S "THAT WAY" JUST SERVE HIM A BOTTLE OF PABST BLUE RIBBON

YOU CAN SEE HOW HE RELAXES AND BECOMES : : :

.. A DIFFERENT MAN!

Try this plan . . Order a case of Pabst Blue Ribbon . . Put a few bottles in the refrigerator . . Now you are ready to tame that fretful, irritated husband . . Serve him a bottle as soon as he comes home and watch results . . See how it soothes and refreshes him . . how it quickly restores his good humor . . But don't spoil your remedy by serving ordinary beer . . Make sure that you get Pabst Blue Ribbon—it is pure and full-flavored . . with a distinctive taste that has made it *America's first choice.*

P. S: Have the children been especially trying today? Are *your* nerves on edge? A cool, refreshing bottle of Pabst Blue Ribbon will rest *you too.* It's ideal at lunch, or in mid-afternoon. Try it.

PABST BLUE RIBBON BEER

© 1934, Premier-Pabst Corp. Hear Ben Bernie "The Old Maestro" on the Pabst Blue Ribbon Program every Tuesday Night. NBC Red Network

To order a case of Pabst Blue Ribbon, telephone Franklin 5300 or the exclusive distributor nearest you as listed below

DOWNTOWN DISTRICT
Morgen and Farrell
49 E. Chicago Ave.
Tel. SUPerior 5680

WEST SIDE
Blue Ribbon Brew Dist. Co.
4616 Race St.
Tel. MANsfield 6600

Leavitt and Sons
714 Liberty St.
Tel. CANal 3600

SUBURBS (*South of 147th St.*)
Ascher Distributing Co.
1633 Vincennes Ave.
Chicago Heights
Tel. Chicago Heights 4080

SOUTH SIDE
Garfield Distributors
742 W. 45th St.
Tel. BOUlevard 4500

South Side Distributors
6105 University Ave.
Tel. FAIrfax 1070

SOUTH WEST SIDE
Kool-Rite Sales Co.
3247 W. 47th St.
Tel. LAFayette 8300

NORTH SHORE SUBURBS
(*except Evanston*)
Highland Park Beverage Co.
425 N. Greenbay Road
Highland Park
Tel. Highland Park 1700

NORTH SIDE
West-Lin Distributing Corp.
2412 Lawrence Ave.
Tel. LONgbeach 0666

Regal Sales Co.
2830 W. Lake St.
Tel. KEDzie 0044

Burmann Bros.
3038 Irving Park Blvd.
Tel. JUNiper 1060

EVANSTON
Tel. Enterprise 4044

NORTH WEST SIDE
S and B - Distributors
2930 W. Lake St.
Tel. NEVada 8300

AT LAST! a new way to select cigars

The VINTAGE MARK is your assurance of the Finest American Filler Tobaccos

RAINFALL . . . sunshine . . . temperature . . . affect tobacco crops just as they do the vintages of wine.

The General Cigar Company maintains a comprehensive Crop Inspection System built up over the last ten years. By this means, we learn the condition of nearly every tobacco district in Pennsylvania and Ohio—the two states which produce practically all the cigar filler tobacco grown in the United States.

So accurate is this inspection system that every vintage crop can be forecast, and our buyers are on the spot to purchase the best of it for White Owls.

But vintage tobaccos alone are not enough. Even in vintage years we classify all filler tobacco into seven grades. And only tobacco of the quality of the top three grades passes White Owl's strict requirements for its Grade A filler tobacco. No other filler tobacco is ever used in White Owls.

That's why we are able to put our Grade A Vintage mark on every box of White Owls. This mark makes it easy for you to identify this mild, mellow 5¢ cigar—the cigar that has the reputation of unvarying quality.

The tobaccos in White Owls have been aged and mellowed for an average of three years. The 1932 tobaccos, for instance, have not yet had time to become properly mellow for use in a fine cigar, and will not be used until they have reached their flavor peak.

Look for the Grade A Vintage Mark

Now—when you pay 5¢ for a cigar, you know what you're smoking. Look for the Grade A Vintage mark. It's the sure sign of the best American filler tobaccos—rolled into a rich, mellow cigar.

NOTE:—At the present moment, there is enough Grade A filler tobacco aging in our warehouses to make nearly one *Billion* White Owls . . . more than a two-year supply. That is why White Owl can continue to use fine vintage filler tobaccos.

Vintage WHITE OWLS

5¢ STRAIGHT

Copr., 1934, General Cigar Co., Inc.

A STARR BEST
ESTABLISHED 1902

SALE
100 Dozen Smart Summer
TIES
IMPORTED SILKS

$1.35
$2.00 to $3.50 values

FOR QUICK CLEARANCE, we offer these beautiful $2.00 to $3.50 French Swiss and English crepe ties at only . . $1.35. Pure silk, hand made and patterned smartly in summer's most wanted colors . . At $1.35 they are a most extraordinary neckwear value.

FINE PONGEE ROBES
A splendid, lightweight pongee robe . . . cool and smart for hot days, very special, $4.95

A STARR BEST
FINE CLOTHES for MEN
11 to 15 NORTH WABASH AVENUE
Just North of Madison Street

ADVERTISE IN THE CHICAGO TRIBUNE

SPEAKER RAINEY HERE ON AERIAL CAMPAIGN TOUR

Uses Fast Plane to Keep Speaking Dates.

BY PARKE BROWN.

Speaker Henry T. Rainey is on the way to becoming known as the flying spokesmen of the Roosevelt administration.

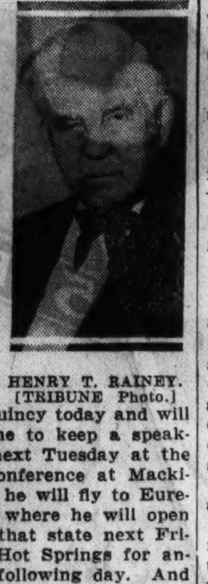

HENRY T. RAINEY.
[TRIBUNE Photo.]

Just as a sort of a starter he flew from Washington to Toronto in 3 hours and 15 minutes and then made a nonstop flight from the Canadian city to Chicago. Here yesterday he outlined his plans for making fast quick jumps to keep speaking engagements all over the midcontinent area.

He will fly to Quincy today and will leave there in time to keep a speaking engagement next Tuesday at the big Democratic conference at Mackinac Island. Then he will fly to Eureka Springs, Ark., where he will open the campaign in that state next Friday. Thence to Hot Springs for another speech the following day. And his next air jump will be to Tulsa, Okla.

Plans Week at Carrollton.

A week or so of rest will follow at his home in Carrollton, Ill., and then he will start out speeding through the air again for an indefinite period.

All this flying is made possible because of the enthusiasm for the speaker and for President Roosevelt felt by Laurence P. Bonfoey of Quincy, chairman of the Illinois aeronautical commission. He is an ardent supporter of aviation and owns a new Bellanca that usually flies around the 8,000 foot level at high speed.

He and Congressman J. Le Roy Adair [Dem., Quincy], together with a skilled pilot, constitute the Rainey flying group which probably will remain together throughout the summer. The speaker has flown a great deal for several years and is fond of it.

Finds South Better Off.

Before flying to Toronto, where he spoke before a convention of the Civitan International, Mr. Rainey did some traveling in the south. He said he found conditions improving rapidly there.

"In the cotton states they are improving greatly," he said. "Tobacco growers also are getting better prices. In South Carolina they don't even know there has been a depression.

"The weak point in the operation of the Agricultural Adjustment act up to this point has been in the hog and corn section in the central states—central Illinois, Iowa, northern Missouri and Nebraska—but prices started to go up last veek and it is obvious that the processing taxes are just starting to work."

Speaker Rainey has his own way of analyzing the costs of the New Deal.

"So far," he said, "we haven't been really spending money. We have been underwriting railroads, insurance companies and banks and have been taking their securities. Now we are ready to underwrite the home owner by accepting his mortgage. But most of this money will come back.

"The last time I talked to Jesse Jones of the Reconstruction Finance corporation he told me that its funds are flowing back at the rate of a million dollars a week and then going out again.

"Now we are going to start actually spending money on the public building program."

TEACHERS AND CITY OFFICIALS WILL FETE A. J. SABATH TODAY

City and school officials, representatives of teachers' organizations, and other citizens will attend a reception for Congressman A. J. Sabath to be given at the Morrison hotel at 2 p. m. today. The reception was arranged by the Iroquois club in recognition of Mr. Sabath's work in gaining passage by congress of the plan to lend federal funds for payment of teachers' back salaries.

Richard S. Folsom, who pushed the loan proposal for the board of education in Washington, will preside. Mayor Kelly, who designed the plan to obtain funds for teachers by mortgaging revenue producing school properties to the government, and James M. McCahey, president of the board of education, will be present, said Harry Goldstine, chairman of the Iroquois club committee in charge.

Mr. Folsom reported yesterday that school officials will be ready to transmit a request for a $25,447,240 loan to the Reconstruction Finance corporation Tuesday.

Resourceful Hobos Fined for Tapping Power Line

Eight enterprising hobos who got electric light for their crude shelter at the lower level of Michigan and Grand avenues by tapping a nearby power line, were assessed heavy fines yesterday by Judge Francis Borrelli.

Fines of $100 were given Adam Mash, Sam Cohen, Frank Mercy, and Edward Pardeck. Fines of $50 were assessed against Hans Anderson, William King, Albert Ross, and Louis Williams. The fines will be worked out at the Bridewell.

COLBY ASSAILS 'SCANT RESPECT' TO CONSTITUTION

Lauds James Madison at Memorial Ceremony.

Montpelier, Va., June 28.—(AP)—The principles of liberty embodied in the constitution have been shown "scant respect" of late in Washington, declared Bainbridge Colby, secretary of state in President Wilson's cabinet, at a memorial ceremony today marking the 98th anniversary of the death of James Madison.

Colby, speaking at the home where Madison spent most of his life and where he died on June 28, 1836, characterized the republic's fourth President as a "pillar of freedom, founder of laws, builder of the constitution." He reviewed Madison's work in helping to frame the constitution and quoted a speech in which Madison said, "The powers of government should be so divided and balanced that no one can transcend their legal limits without being checked and restrained by others."

Recalls Madison's Plan.

He said Madison insisted during the framing of the constitution that the three branches of government be "distinct and separate."

"I will not digress on this occasion," said Colby, "to comment on the scant respect shown of late in Washington for these principles of liberty deemed so vital by the framers of our government.

"An attentive observer, however, must be struck with the almost complete subsidence of the legislative branch of our government."

Throughout the last session of congress, he asserted, laws were passed "upon the call and behest of the executive, without pause, without examination of their provisions, and often in ignorance of them."

"Prophetic Vision" Cited.

"It speaks volumes, however," he continued, "for the prophetic vision of the framers of the constitution, who foresaw the possibility of just such a thing and sought to protect us from it.

"Imbedded in the constitution, protected by the power confided in the judiciary to arrest every attempt at its violation, as contravening the constitution and therefore null and void, this principle of the separation and independence of the executive, legislative, and judicial powers of the government has stood as a watchful and effective sentinel of our liberties."

GOVERNOR OF GEORGIA DEFIES U. S. COURT'S ORDER TO APPEAR

Atlanta, Ga., June 28.—(AP)—For the second time in his brief career as governor of Georgia, Eugene Talmadge tossed down the gauntlet to the courts today. He refused to accept service of a federal subpena.

"I do not recognize," he said, "the jurisdiction of any court to compel the governor to attend its court and in absence of attendance be in contempt of court."

The governor declined a subpena to appear in the United States District court July 5 as a witness in the injunction and contempt proceedings brought by the Georgia Continental Telephone company and other independents against the Georgia public service commission.

The governor invited Deputy United States Marshal G. F. Dantzler into his private office, laughed and chatted with him, and smilingly posed for photographers.

The court proceedings are the outgrowth of efforts of the Georgia commission to reduce utility rates in Georgia.

CITY AND COUNTY FORCES FIGHT TO BAN FIREWORKS

City and county authorities coöperated yesterday in a ban on Fourth of July fireworks.

Police Commissioner Allman sent out an order calling attention to Mayor Kelly's request against selling and using fireworks without permits. Commissioner Allman also notified captains to warn storekeepers that they will be prosecuted if they sell fireworks. "It is the desire," the commissioner stated, "to make the Independence day period the safest in the history of Chicago."

Meanwhile the members of the county board passed a resolution prohibiting the sale and use of fireworks in the forest preserves. A similar resolution was passed by the trustees of the sanitary district, and all employés were instructed to be on the lookout for violations on sanitary district property.

Forest Preserve Workers Get May Checks Today

The 250 employés in the forest preserve district will receive pay checks totaling $60,000 for the month of May. The county commissioners, sitting as members of the the forest preserve board, yesterday adopted the 1934 forest preserve budget calling for an expenditure of $782,346 for operating expenses for the year. This amount marks a reduction of $352,088 from the operating expenses for 1933. Controler John Koch told the board members.

VACATION • SPECIAL

Yes! Women's Sizes in
Cool, Smart
Dresses
$5.98

Jacket styles and clever, youthful, one-piece frocks in pastel crepe and printed sheers! The most sought-after styles—in sizes 38 to 44 and 14 to 20—at a price that's almost unbelievably low! Also dashing new fashions for misses!

Sporting Frocks for Juniors in Our Princess Shop!
Washable Crepes in sunback, shirtmaker and other young styles. $6.95 quality.
$4.95

Third Floor—Also Oak Park Store.

A Great Store in a Great City
THE FAIR
STATE, ADAMS and DEARBORN STREETS
OAK PARK—Lake at Marion St. Milwaukee Ave. at Wood St.

SUBSCRIBE FOR THE CHICAGO TRIBUNE

—what it means

Section of a Chesterfield blending department.

—to blend and cross-blend mild ripe tobaccos
to "weld" them together

THERE are a great many different kinds of tobacco grown in this country and abroad. No two kinds are quite alike.

Every variety has a different taste and other different qualities all its own.

Some have more natural sweetness than others—some add a rare spice and a rich aroma—some burn more freely than others.

To get Chesterfield's milder better taste we take the right amounts of the right kinds of home-grown tobaccos, then add aromatic Turkish.

When these tobaccos are blended and cross-blended the Chesterfield way—balanced—each kind of tobacco helps to bring out the best smoking qualities of the others.

That's what blending and cross-blending means to Chesterfield—milder better taste. And that's why They Satisfy.

the cigarette that's MILDER
the cigarette that TASTES BETTER

© 1934, Liggett & Myers Tobacco Co.

FARMERS PLANT LEGUME CROPS TO DODGE PESTS

Soy Beans, Alfalfa Gain in Illinois.

BY FRANK RIDGWAY.
[Chicago Tribune Press Service.]

Litchfield, Ill., June 28.—[Special.]—Corn still is king in Illinois, but he is tottering on his throne. For generations that old royalist of crops has ruled in this state and other states in the great corn empire. But enemies have made his future less secure. Chinch bugs, army worms, drouths, and acreage reduction experts are all working against king corn.

The legumes, which include soy beans, cowpeas, and alfalfa, may eventually become the royal family over this vast country known as the corn belt. This year corn acreage has been greatly reduced in Illinois as well as in other states, especially where chinch bug outbreaks are common.

"Immune" to Chinch Bugs.

A record acreage of legumes has been planted in Illinois. Soy beans and alfalfa head the list of these crops that are not eaten by chinch bugs, according to A. J. Surratt, federal and state crop statistician at Springfield. He says there has been some increase in the acreage of cowpeas in the state.

Mr. Surratt points out that the oat crop of Illinois is the poorest on record. The stand with few exceptions is thin. The drouth and the chinch bugs have left farmers with such a poor crop that under ordinary conditions most of them would not attempt to harvest the oats.

Oats Are Plowed Under.

It is estimated that nearly one-fourth of the oats have been plowed under and even a greater percentage will be pastured throughout the state.

Wheat is fair to good in southern Illinois. Farther north the wheat crop is extremely uneven. Around Springfield the yield is expected to run from five to thirty bushels to the acre.

It still is problematical whether Illinois farmers will be able to raise enough grain and roughage for winter livestock feed. Recent rains, however, have added new hope. The greatest cloud that hangs over the corn crop this season is the second brood of chinch bugs expected to do serious damage to the crop during July, August and September.

The final result of the farmers' efforts to keep those pests from laying eggs that hatch out the second brood in the corn will not be known until this fall. Rains during July, August and September will be needed to keep the corn growing and to aid in handicapping the work of chinch bugs.

With the heavy rains and the effective work done in building barriers to keep the chinch bugs out of their corn, the farmers are less alarmed over the damage that will be done by this pest than they were two weeks ago.

KILLED RIDING BOX CAR.

Richard H. Baker, 19 years old, of Indiana Harbor, was killed yesterday near Geneva, while standing on top of a North Western railroad freight train. His head struck a viaduct spanning the track.

Day By Day Story of the Experimental Farm By Bob Becker

Snake! Snake! The Hoe!

June 28, 1934.

EVERYBODY here on the farm has become "snake-minded" this week. And there's a reason. A big fox snake [commonly called spotted adder] raided the poultry yard and before it was caught gulped down three newly hatched ducklings.

I have just been over to the poultry yard to look at this reptile, which decided to leave the fields and a wild mouse diet for a dangerous raid in the barnyard. He measures four feet nine inches in length, which is a lot of snake when it gets loose among the ducklings.

This fox snake certainly made himself at home when he crawled into the coop which the ducklings call home. The reptile slid in quietly, grabbed a meal of fresh meat, and then calmly coiled up in one corner of the coop for a grand sleep. Ed Gillow found this four footer early in the morning when he came out to look after the poultry.

This stunt of snakes eating and then taking a long nap is a habit, though it sometimes proves their downfall. The idea is to gorge and then "sleep it off." The fox snake which dined on ducklings is, as a rule, a pretty well behaved reptile which acts as a rodent destroyer. He is not a true adder, although commonly called that in the middle west. Moreover, the species is not poisonous. When we used to collect them in the dunes they always amused us by their trick of vibrating their tails to imitate a rattle snake and thus scare one away.

All the boys were mighty busy yesterday when I stopped at the windmill near Louis Thurow's house to get a drink of cool water. While I started the old mill to pumping water Clarence Thurow was heading into the barnyard behind the big tractor, which was scheduled to be oiled up, filled with gas, and then go back to the cornfields to work.

One tractor was pushing the big four row cultivator in a field nearby. This machine was being hustled up and down the rows of corn at a fast pace.

All the fields out here are very moist as a result of the recent rains which have given the crops a new lease on life. [When I stopped to look at the test plots of cowpeas I could almost hear the whippoorwill varieties singing because rain has fallen to give them a much needed drink!]

But the noisiest place on the farm, and the one with the most confusion, was the hog lot. When I arrived to look at the porkers it sounded as though all the little pigs were calling somebody a lot of awful names.

Then Clarence explained what the trouble was. About 90 of the spring pigs had just been taken from their mothers. It was time that they were being weaned, so the orders were to sever all home ties for this bunch. And maybe you think they weren't putting up a loud protest! Every little squealer was telling the world about the bum deal he was getting.

The Hereford steers are faced with all the excitement of a moving day. They have to be moved from their pasture on the north side of the river to a new grazing area south of the stream. These cattle have pretty well cleaned up their old ground, so now the farm is going to provide a tract of 80 acres of clover and 30 acres of oats. Before they go into this new field every one of them will be weighed.

Rawlings has caught a weasel in one of the live traps. This little killer was taken near the duck pond, the first seen or trapped on the auxiliary farm this season.

BYRD CONCEDES 90 DAYS ALONE AT POLE IS A MITE TIRESOME

LITTLE AMERICA, Antarctica, June 28.—(AP)—[Via Mackay radio.]—Ninety days of monotony in a shack isolated from civilization near the south pole is becoming a little monotonous, Admiral Byrd confessed in a long radio contact today with the base at Little America which he ended with the usual "All's well."

In an effort to break the monotony Admiral Byrd has resorted to the device of altering his daily routine, each day trying something new or doing familiar things in new ways.

"I vary my books for the sake of surprise and freshness of point of view," he said. "I vary my daily physical exercises and instead of doing them at a fixed hour, change the time from day to day. Every day if possible I try to invent a minor gadget to make things more convenient in the shack. Yesterday, for instance, I started cutting bookshelves in the snow walls of one of the tunnels.

"Then there is the cooking, sewing and washing to do, in short all the duties of enforced bachelorhood. I have tried singing to myself but had to stop because it drove me out of the cabin."

CATHOLIC SCHOOL CHIEFS AID MOVE FOR CLEAN FILMS

Resolutions denouncing indecency in motion pictures were adopted yesterday by members of the National Catholic Educational association attending the thirty-first meeting of the association in the Stevens hotel. The resolutions called on Catholic teachers in the 105 dioceses represented at the meeting to coöperate with the League of Decency in eradicating immoral movies.

The Very Rev. Francis V. Corcoran, Ph. D., S. T. D., of De Paul university, was appointed head of a committee to study the problem of standardization of the higher institutions of Catholic learning and the problem of financing Catholic universities.

All the officers of the association were reëlected with the exception of the Rev. William F. Cunningham, C. S. C., of Notre Dame university, who was elected president of the executive committee of the college department to fill the vacancy caused by the death of the Rev. Charles F. Carroll, S. J., of San Francisco.

DIES OF INJURIES FROM FALL.

Samuel Wilson, 58 years old, 4643 South Damen avenue, died yesterday in the German Deaconess hospital of injuries incurred a week ago in a fall at his home.

OPINION BLOCKS 15 PCT. TAX CUT FOR PAID BILLS

Extension of the 15 per cent real estate assessment reduction in the form of credit funds to home and small flat building owners who paid their 1931 taxes in full was postponed yesterday as the result of an opinion given by Assistant State's Attorney Hayden Bell.

Mr. Bell declared unconstitutional house bill 16, which was introduced by State Representative Henry G. Thon and passed during the last special session of the legislature. The measure provided that taxpayers found to have paid their taxes on overassessed property should be given credit on their next year's tax bill.

Mr. Bell advised County Treasurer Nash not to proceed under the Thon act, charging that it "opened the doors to all sorts of tax chiseling." He said that senate bill 81, introduced by State Senator Richey V. Graham, had been designed specifically to take care of the situation arising from the 15 per cent reduction and provided credit refunds to persons who had paid their taxes in full but were entitled to the reduction.

The Thon bill was passed after the Graham bill had been sidetracked, Mr. Bell charged. He urged Treasurer Nash to await action of the next session of the legislature when, he said, every effort would be made to pass the Graham bill.

Seize Thief in Street After He Flees Hotel

Morris Davis, 36 years old, was pursued and captured yesterday by employés of the Knickerbocker hotel at 163 East Walton place, after he had broken into the room of a guest and stolen $50 and a pair of trousers. The seizure took place on the street, to which Davis had fled by way of a fire escape. He was taken to the Chicago avenue police station and charged with burglary. Police records showed he had been taken into custody eighteen times for the same crime, the first time in Cincinnati, O., twenty years ago.

Shoes of the better grade - Styles that are supreme

THE Palmer BOOT SHOP

Vanity SLIPPERS

$4.95

Look at all three—as the saying goes—one for sport, one for daytime, one for dress up. They're all classics—in aristocratic, genuine white buckskin.

IN THE PALMER HOUSE—ON STATE STREET

STEVENS

You still have time to dash to our

Semi-Annual SALE!

LAIRD SCHOBER SHOES

They were 12.75 to 15.50

Good range of sizes, not every shoe in all materials but a grand selection. KIDSKIN or MARCELLE CLOTH in blue, black, or brown. White suede with brown or white calf trim. OXFORDS, PUMPS, STRAPS and STEPINS. AAAA'S to C'S—SIZES TO 9'S. 9.85

FIRST FLOOR—WABASH

Stevens FOOTSAVER SHOES

They were $9 and $11

Marvelous shoes to make every step a joy. Good range of sizes in black, blue or brown. 7.85

FIRST FLOOR—WABASH

OTHER STEVENS SHOES

They were 10.50 to 12.50

The kind of values you dream about and have a chance at only twice a year. Broken lines and sizes. Popular materials and wanted colors. 6.85

FIRST FLOOR—WABASH

ODD SIZE SALE of SHOE BOX SHOES

They were 6.75 to 8.75

Short lines from our regular summer stock. Kidskin and buckskin and linen in white, pink, blue and other color combinations. 4.95

SHOE BOX—FIFTH FLOOR

Chas. A. Stevens & Co.

Just in Time for the 4th! Along Comes Another Group

OF THOSE Pastel Tub Crepes

AT A PRICE THAT PERMITS A WHOLE WARDROBE FULL

$3.95

(1) A tennis frock wears its collar on its shoulders and continues it down to a low V in back.

(2) A softly tailored shirtwaist frock boasts a contrasting belt and buttons. Capy sleeve.

(3) The regulation shirtwaist frock with smart notched lapels.

Another group of those much-in-demand pastels that mean so much to a summer wardrobe is here at the same extraordinarily low price. And they're the kind that love their bath. All come in white, flesh, maize, and blue. Sizes 14 to 20. Each, $3.95.

Every-Day Frocks, Fourth Floor.

When These Are Gone, No More of These Frocks at This Price

CARSON PIRIE SCOTT & CO

THE STORE FOR MEN

4 Bang-Up Sportswear Specials for the 4th!...

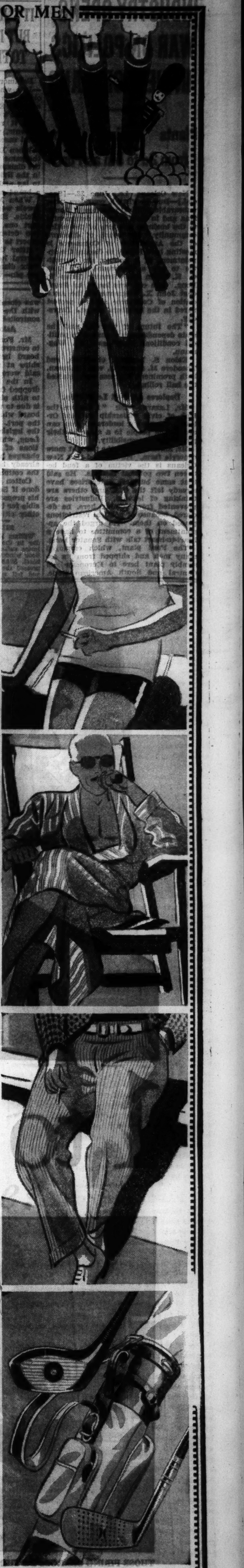

UNSHRINKABLE WASH SLACKS

with a woven pin-stripe

There are wash slacks and wash slacks at every price from $1 up but when you are able to get a sanforized, unshrinkable wash slack with a woven stripe instead of a printed stripe—then you know that such a value probably won't be duplicated this season.

Gray, black or tan stripes, side buckles, generously cut in full slack style. Specially priced for our June Sale $1.85

IMPORTED COTTON—"DOESKIN" BEACH SHIRT

Made of a fine English fabric that is smooth and soft against the skin. Its drying qualities are remarkable, it comes in a smart half-sleeve style and is available in a deep navy, a rich wine, a brilliant yellow and a cool cream. It's a scoop at . . $1.75

A COOL SUMMER ROBE THAT'S WASHABLE!

It's unusual in the first place because it's made of a clever, smartly striped twill that ordinarily goes into Summer wash slacks. It's smart because the colors and the stripings are out of the ordinary. It's outstanding at this June sale price, only, $3.95

WASH SLACKS THAT LOOK LIKE FLANNEL!

Many men prefer the crispness of a pair of laundered trousers to flannels that have been dry-cleaned. For these men we have originated an entirely new kind of washable slack. These fine cotton trousers have a worsted finish so that three feet away we'll wager you won't be able to tell whether they're cotton or flannel. And the price is considerably less than that of a pair of flannels—very special . . $4.95

...And two for your Golf Game

AUTOGRAPHED Walter Hagen IRONS and WOODS

in a new low price line!

$2.95 . $3.95

"The Haig" is a great business man as well as a great golfer and now he's developed a new group of clubs that he's autographed for us and which sell at very moderate prices. These "20th Century" Clubs were made with the same care, by the same experts, under the personal supervision of Walter Hagen and the irons are the new 1934, flange sole models. There's not another collection like this in Chicago.

LEATHER TRIMMED GOLF BAG . . $7.95

Now here's a value for you. A bag that is trimmed in fine tan leather for this price is definitely a thriller. Sturdily made of a tough, durable webbing it is beautifully finished and should last for years. It has a generous ball pocket and hood, a large shoe pocket, 2-way club separator and a leather bottom.

The Sportsman's Floor, The Fifth

THE STORE FOR MEN

MARSHALL FIELD & COMPANY

INDUSTRY OPENS WAR ON POLITICS IN NEW ORLEANS

Plants Moving; Drops from 2d to 5th as Port.

New Orleans, La., June 28.—[Special.]—Due to what it considers "the unbearable political situation in Louisiana and in New Orleans, detrimental to the business interests of the entire community," the board of directors of the Association of Commerce is meeting here Friday to discuss the appointment of a nonpartisan committee to ask a conference with Gov. O. K. Allen and Senator Huey P. Long. The call was issued by President John X. Wegmann of the Association of Commerce after a protest flared in the members' council Thursday.

"The future of the city and the state depends upon a change in political conditions here," said Mr. Wegmann.

Eldon S. Lazarus, chairman, and Theodore M. Simmons, vice chairman, both prominent business men, started the ball rolling.

Deplores Lack of Leadership.

Mr. Lazarus said: "I deplore the lack of civic leadership in New Orleans; we need a leadership that can arouse the people to a sense of their power and responsibility."

Mr. Simmons gave the thought more concrete form. He declared that New Orleans is the victim of a feud between two political factions. He said that some business enterprises have already left the city, and others are thinking of leaving. Industries are prevented from coming here, he declared, because of political restrictions placed on them. He urged the appointment of a committee to have a heart-to-heart talk with Senator Long.

The Ford plant, which employed many men and shipped from its assembly plant here to European and Central and South American trade, was closed because of a disagreement with the dock board, then and now controlled by Senator Long.

Asked to Build His Own.

Mr. Ford asked that he be allowed to construct his own docks. The dock board insisted that he should load ships at public docks at what Ford said were prohibitive charges.

In the last year New Orleans has dropped from second port in America to fifth place. Business men say this is due to political juggling of the dock board which controls the business on the port. There is a bill now before the legislature, sponsored by Senator Long, which places a tax on transactions of the cotton and stock exchanges here. Houston and Memphis already have extended invitations to the cotton exchange to move there.

Cotton men here say this will be done if Senator Long's bill passes, as his proposed tax would make it impossible for New Orleans to compete with other cities.

IT'S JUST A GAME, BUT IT TAKES 6 COPS TO FIND GEMS BOY HID

Baltimore, Md., June 28.—[Special.]—Just what kind of game five year old Dickie Biedler was playing at his home in Edgevale road, Roland Park, he hasn't explained yet—but it seems that it required as properties the contents, valued at $7,300, of several jewel cases.

When Dickie came to that part of the game which required him to stuff the diamonds beneath the sofa cushions in the living room, his interest began to lag and presently he had made up a brand new game.

When Mrs. Biedler discovered the jewels were gone she didn't think of Dickie. She called up the police, who sent one lieutenant, two patrolmen, two detectives, and one fingerprint expert to investigate.

After they had been investigating several hours they found the jewels—six diamond rings and a diamond bar pin—where Dickie had hid them.

KILLED IN 5-STORY FALL.

William Keane, 28 years old, died yesterday in the Illinois Central hospital of injuries suffered when he fell from the fifth floor window of his room in the Chancellor hotel, 5236 Lake Park avenue. Police expressed the belief that he lost his balance and fell while opening the window.

DARROW QUITS; BOARD IN FINAL ATTACK ON NRA

End of Board Inquiry Is Held Certain.

[Chicago Tribune Press Service.]

Washington, D. C., June 28.—[Special.]—Clarence Darrow, Chicago lawyer, today handed to President Roosevelt his resignation as head of the battle scarred national recovery review board.

At the same time the review board sent to the White House its third and final report and, in a separate statement, once more denounced Gen. Hugh S. Johnson, head of the NRA; Donald Richberg, chief counsel of the NRA, and the entire code setup of the recovery administration.

Although Mr. Darrow was the only board member to send his resignation to the White House, his action is known to be the forerunner of the board's complete dissolution and to signal the end of the board's inquiry into the shortcomings of the NRA.

Face Lack of Funds.

Mr. Darrow's resignation is to take effect next Saturday, June 30. On or before that day the original $50,000 given the board for its expense will have been exhausted and it will be forced by lack of funds to give up its investigations. Board members other than Mr. Darrow have endeavored to keep the board alive, but were thwarted by the choking off of money.

In its bitter attack on the NRA, Johnson and Richberg, the Darrow board today retorted to the publication this morning by Johnson and Richberg of a reply to the second Darrow report on the NRA. The Darrow board repeated that it has found codes encouraging monopolies and challenged the NRA to change the codes.

"This board was created," the board's formal statement read, "to learn if the codes tended to encourage monopolistic practices or to oppress small enterprises. It has found in the course of its investigations abundant, indubitable, repeated evidences that some of the codes do have exactly these tendencies. If the administration prefers to keep the codes intact and let tendencies lead where they will, that is the administration's affair and not ours."

Scathing Retort from Johnson.

From Gen. Johnson late tonight, came a scathing, sarcastic attack on Mr. Darrow—perhaps the most bitterly personal statement made by one government official about another in recent years. Couched in personalities, the statement was an ironic tribute "to what is left of the greatest criminal lawyer of our time."

"There can be no doubt of the authorship of the Darrow board's reply to NRA's answer to its second ebullition," Gen. Johnson averred. "For the first time Clarence is speaking for himself and not through an amanuensis who committed him to communism without his knowledge.

"Here we have dear old Clarence Darrow at his sweetest—at last! The man who asked Mr. Bryan if the fish all drowned in Noah's flood and how the snake navigated before he was cursed to crawl in the dust on his belly is at last speaking for himself. Here, finally, is a flash of heat lightning in the sunset sky—scintillatingly brilliant but illuminating nothing.

Praised as Lawyer.

"I love Clarence Darrow for his flair for the under dog. He was the greatest jury lawyer of his time and perhaps of all time. Nobody in the world was ever more adept in convincing twelve men another man who had bombed somebody, or poisoned somebody, or taken a Kanaka for a ride in the most approved gangster style, or, with some psychopathic urge, taken a little boy out into the Michigan dunes and beaten the life out of him, hadn't either bombed, or poisoned, or ridden, or beaten anybody.

"It's a great gift. Even in the twilight of his powers, I don't know a man with whom I would rather spend an idle hour talking about the Trinil man or the Piltdown man or even the little man. But, as a finder of fact, he is what is left of the greatest criminal lawyer of our time. Dear Clarence, requiescat in pace."

FLEES ACCIDENT; HE'S FINED.

Jack Kirman, 26 years old, 1238 South Harding avenue, was fined $25 and costs yesterday by Judge Michael G. Kasper on a charge of leaving the scene of an automobile accident in which he was involved.

MAYOR REVOKES TWO WEST SIDE SALOON PERMITS

Mayor Kelly yesterday ordered the revocation of two saloon licenses. The licenses were for the Liberty Inn, 3447 Madison street, in which Joseph O'Connor, 3344 Congress street, was shot and fatally wounded on June 20 during a quarrel with Richard Rogers, and for the saloon of Nick Leone at 1754 Madison street, in which Edward [Father Tom] McFadden, Touhy gangster, was either manager or part owner, according to the police.

DIES OF FALL INJURY.

William Brown, 54 years old, colored, 1832 Federal street, died in his home yesterday after a fall.

U.S. Arsenal at Rock Island to Lay Off Thousand Men

Davenport, Ia., June 28.—[Special.]—One thousand men will be laid off Friday at the Rock Island government arsenal, Lieut. Col. A. G. Gillespie, commandant, announced today.

For Boys who want to make the team!

That boy of yours—you want him to grow up strong and husky—to "make the team" in his sports, and later on in business, too.

Feed him Shredded Wheat! He would grow up strong and well on Shredded Wheat, milk, and fruit, even if he never had any other food. Shredded Wheat is full of the special kinds of nourishment every growing child needs for health, strength and happiness.

Shredded Wheat is just as good for you, too—if you value a clear head and a healthy, care-free body.

These hot days, it's a splendid breakfast and a proper lunch! It keeps you going, and it won't tax your stomach.

Try it today.

SHREDDED WHEAT

Please be sure to get this package with the picture of Niagara Falls and the N. B. C. Uneeda Seal.

NATIONAL BISCUIT COMPANY　"Uneeda Bakers"

STEVENS

Ship ahoy! for this cool dashing MOIRE SAILOR ROBE!

6.95

A stunning special!

Navy — American Beauty — Sailor Boy Blue — Peach — Turquoise. Sizes 14 to 40

NEGLIGEES SECOND FLOOR

Chas. A. Stevens & Co.

EVERYWHERE MOTORISTS CLAIM

1 to 3 *miles more* per gallon-

with this new supercharged gasoline!

THOSE FIRING CHARGES DO THINGS. "I must be getting more than 6900 extra firing charges per gallon," declares H. C. Kennedy, Chicago. "I'm getting better mileage than I've had before—and my gasoline costs are down."

ALMOST 3 MORE MILES PER GALLON. "I always thought all gasolines were alike until I put Super Shell in my Graham on my return from Florida," says Elly M. Mueller of Milwaukee. "Super Shell gave me almost 3 miles more per gallon."

From the Atlantic to the Pacific the word is going round...

"There's EXTRA MILEAGE in Super Shell!"

Many delighted new users, and old ones, too, report they are getting from ½ to 3 more miles per gallon with the improved Super Shell.

How is this possible?

By a newly developed Shell refining process, every gallon of Super Shell is now supercharged with up to 6900 *extra firing charges.*

As you know — it's the firing charges in your cylinders that produce the power to turn the wheels of your car.

With thousands of extra firing charges in every gallon of Super Shell, it is logical to expect that your car will get greater mileage . . . that it will accelerate faster . . . climb hills easier!

We invite you to try this new Super Shell. Get a tankful. Then check *your* mileage!

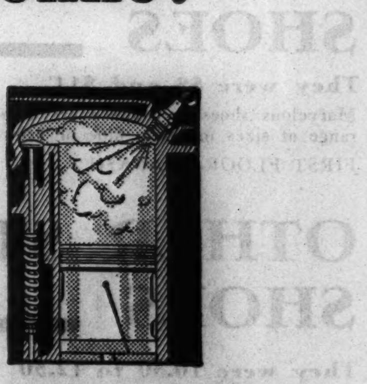

UP TO 6900 MORE "FIRING CHARGES" IN EVERY GALLON!

Super-SHELL

Now supercharged for More Mileage

GET YOUR MILEAGE "CHECK" at any SHELL STATION

Copyright, 1934, Shell Petroleum Corporation

REDUCE OIL COSTS TOO—Shell Motor Oil holds its body in hot weather—gives More Mileage

A CONSTANT SERVANT IN ALL EMERGENCIES

Sudden emergencies are the supreme test of efficiency.

A member of the household is suddenly taken ill. It is in the dead of night. A doctor is called. He immediately requests boiling water with which to sterilize his instruments. It might be a matter of life or death.

Gas is called on to answer this emergency. It answers with heat—instant heat—one of the most necessary items in the field of medical science.

The gas didn't just happen to be there. A vast organization, with 83 years of experience, has anticipated this and other emergencies and planned to have service always available to take care of them.

Gas is a servant that lives with you constantly, every moment of the day and night. It is always at your command.

10,000 B.C.

Man discovers how to build a fire

Yesterday

Man keeps warm shoveling coal and hauling ashes

Today

Man eliminates furnace drudgery and tends his fire from his chair

Are YOU *still a furnace slave?*

YOU INVEST NOTHING
To Try Gas Heat

Gas heat can be installed without your investing one cent for equipment. To prove that every home can now afford to heat with gas, we'll install it at our expense—remove it at our expense, if you don't like it. Accept this startling offer. Phone your nearest gas office TODAY

THOUSANDS of years of progress and men and women shoveling coal and hauling ashes nine or ten months every year. But that was yesterday. Today, modern people have banished furnace drudgery from their homes forever by installing gas heat. 20,000 families in the Chicago area have found a new way to live—a winter season when they never even think about the temperature of their homes.

You, too, can have the many advantages that gas heat brings into any home. Think of it! No coal shoveling, no ash hauling, no getting up at dawn to fix the fire. Walls and curtains that stay sweet and clean for months longer. Automatically controlled temperatures day and night.

All can afford it

Now every home can afford to heat with gas. New low rates have brought the cost within the reach of everyone. They are half of what they were a few years ago.

But don't take anyone's opinion. Try it yourself. Here's our plan. We'll install a gas burner in your furnace entirely at our expense. You try gas heat one month, two months, a year. If within that time you decide that you don't like it, we'll take it out and replace your former equipment in good workmanlike order. While you are trying it you pay only $3 a month rental, for the nine heating months, on the equipment in the average home.

But if your experience is like that of 20,000 other families, you'll want to keep gas heat. If so, the rental you have paid applies on the purchase price of the equipment. And, you pay rental only during the heating months.

That's why you should install gas heat now. Before the rush begins. Also you'll be rid of dirty fuel in your basement. You'll have a cool, summer room as clean as any room in the house.

Get the facts now

Now, before it's too late, get the facts. Call your local gas company for free estimate of the cost of heating *your* home and full details of our startling offer. Decide now to banish furnace drudgery from your home forever. Call TODAY.

This Summer Invite The World To Chicago

Gas Heating Division

© 1934, The P G L & C Co.

THE PEOPLES GAS LIGHT AND COKE COMPANY

This offer applies also in areas where gas is supplied by

Public Service Company of Northern Illinois
Western United Gas and Electric Company

Chicago Daily Tribune
THE WORLD'S GREATEST NEWSPAPER

FOUNDED JUNE 10, 1847

ENTERED AS SECOND CLASS MATTER JUNE 3, 1903, AT THE POSTOFFICE AT CHICAGO, ILL., UNDER ACT OF MARCH 3, 1879.

All unsolicited articles, manuscripts, letters and pictures sent to The Tribune are sent at the owner's risk, and The Tribune company expressly repudiates any liability or responsibility for their safe custody or return.

FRIDAY, JUNE 29, 1934.

THE TRIBUNE OFFICES.
CHICAGO—TRIBUNE SQUARE.
MILWAUKEE—EMPIRE BUILDING.
NEW YORK—220 EAST 42D STREET.
WASHINGTON—815 ALBEE BUILDING.
BOSTON—718 CHAMBER OF COMMERCE BUILDING.
ATLANTA—1825 RHODES-HAVERTY BUILDING.
LONDON—135 FLEET STREET.
PARIS—1 RUE SCRIBE.
BERLIN—COLUMBUS HOUSE, POTSDAMERPLATZ 1.
WARSAW—ALEJI FRASCATI 6.
ROME—GALLERIA COLONNA [SCALA A].
SHANGHAI—38 AVENUE EDWARD VII.
TOKIO—IMPERIAL HOTEL.
MEXICO CITY—HOTEL REGIS.
PANAMA CITY—HOTEL CENTRAL.
SPECIAL REPRESENTATION.
SAN FRANCISCO—820 KOHL BUILDING.

THE TRIBUNE'S PLATFORM FOR ILLINOIS

Repeal the Tyranny Law.

THE TRIBUNE'S PLATFORM FOR CHICAGO

1. *Cut taxes in half.*
2. *Pay the defaulted bonds.*
3. *Overcome crime.*
4. *Speed up railroad passenger service.*
5. *Make Chicago the first city in the world.*

"Newspapers are the sentinels of the liberties of our country."—Benjamin Rush.

THE NRA IS UNCONSTITUTIONAL.

The country is indebted to Commissar Richard M. Neustadt for destroying the last flimsy pretense that the NRA law is constitutional. The commissar, who had come from Washington, said to a meeting of retail furniture dealers called ostensibly to allow dealers to express themselves upon the furniture code: "You have a code for keeps. The NRA is one year old, going on two, and going on forever."

The NRA law and the other alphabetical usurpations were rushed through congress and are being coerced through the courts on the specious excuse that they are emergency and temporary measures.

Commissar Neustadt's admission disposes of this falsehood.

A number of business men present at the meeting were prepared to criticize the injustices of the dictatorship, but after listening to the cracking of the knout none dared speak out. Said one of them: "Neustadt's opening finished me. When I was told the code is going on forever I saw that this was not the time to offer criticism. If I'm going to have to live with the code administrators for some time, I told myself I better keep my criticisms to myself."

A reign of terror has been established in the furniture code by the NRA. But if the constitution still stands it will soon come to an end.

GREAT MUSIC AT THE FAIR.

With the beginning of the series of the Chicago orchestra concerts at the Swift bridge Sunday afternoon the Fair will have two first rank symphonic orchestras offering the best music to any one who has passed the turnstiles and cares to hear it. The Ford company has brought the admirable Detroit Symphony orchestra and its spirited conductor. Swift & Co. make their contribution in afternoon and evening concerts by our own great institution, its assistant conductor Mr. DeLamarter directing the first part of the season, Dr. Stock taking the baton later.

Last year music was not even the Cinderella of the arts at the great celebration of a century's progress. Cinderella went to the party and not too late. Symphonic music was heard in some notable concerts at the Auditorium, but there was no intimation within the Fair grounds that the fine art of music has had an honorable part in the cultural achievement of the century.

Thanks to the heads of a great packing company and to a great motor manufacturer, that unfortunate omission has been brilliantly corrected in the Exposition of 1934. The concerts of the two orchestras given under delightful conditions will be outstanding features of the Exposition, which we leave our specialist in musical comment to do justice to.

PAROLE AND CRIME.

The conference of professional parole officials now in session in Chicago would have more sympathetic attention if the public did not agree with Hinton Clabaugh, former chairman of the Illinois parole board, that "probation and parole are the two outstanding and most valuable assets of the criminal, especially of the professional." Mr. Clabaugh draws upon experience as well as observation when he says that while parole is a beautiful thing with its sentimental appeal, "in practical operation it has failed and crime conditions throughout the land continue to grow worse."

One of the reasons for this degeneration is the weakening of penalties and the evasion of justice through the influence of corrupt politics upon the administration of probation and parole by which vicious characters escape restraint. The number of parolees who make use of their supposedly supervised freedom to commit serious, often atrocious, crimes is one of the flagrant scandals of crime in America, and should long ago have brought about a drastic reform of the system in every state. Mr. Clabaugh says truly that neither probation nor parole should be permissible in any conviction for a crime of violence. This is an obviously needed reform which should be enacted in every state without delay. If probation and parole are not to be abolished altogether in the interest of public safety, they should be much more strictly limited.

Under existing conditions the system, even when it is not perverted and exploited by the alliance of corrupt politics and influential criminality, is trying to do more than it is given means to do. Criminals are set at large on the theory that they are ready to reform and will be under restraint until they do. The trouble with these theories is first that too many errors are made in estimating the probabilities of reform and second that there is not enough supervision of parolees to protect the public from the consequences of error. The result is that the country is swarming with criminals on probation or parole who ought to be in prison.

A false humanitarianism ignores this and uses its considerable influence in unconscious coöperation with more sinister influences to enlarge the privileges of parole instead of to correct and restrict its evils. In this situation we get little help from incumbent parole officials whose interest is naturally in keeping their jobs and extending their powers. Thus one of them, protesting against the interference of politics with the police and the parole system, told the conference delegates, "You men will have to see that state governments don't put people in your places just to reward them." No doubt there should be strict protection of competent officials, but the vital concern of the public is not in keeping parole officials in their jobs, but in keeping criminals under restraint. Only as the former relates to the latter, and it is far from meeting present conditions, is the public welfare involved.

The probation and parole system and situation is in urgent need of drastic overhauling and not by its beneficiaries.

CONGRESS BRIBES ITSELF.

In a modest six line amendment to the housing bill congressmen slipped themselves the privilege of borrowing money from the Home Owners' Loan corporation and various farm loan agencies.

Conveyed in a separate bill this privilege it had seemed expedient to deny themselves. As an amendment to the housing bill, an Associated Press dispatch points out, it nullifies provisions of the criminal code penalizing members who enter into contracts with the government, and will allow such as allege distress and inability to pay mortgages on their homes to obtain loans from the Home Owners' Loan corporation and borrow from Uncle Sam under the various farm relief acts.

Congressmen, looking upon their own lavish beneficence to favored citizens throughout this happy land, were apparently unable to restrain their generosity. These are open handed times and while government is canceling its own and other pledges, why should a little matter like voting oneself a bit out of the public till bother any practical man? A borrower who has got an appraiser or other convenient official in his job in one of the new lending bureaus need not fear a very harsh judgment of his petition and apart from any such special relation congressmen, who, it is not forgotten, vote appropriations and make or unmake bureaus and offices, may generally count upon a fairly amenable attitude in personal negotiations with dispensers of the taxpayers' money.

YOUTH HUNTS A JOB.

Questioning youth has a direct question these days, of specific and not general direction, not concerned with the Napoleonic "over the Alps lies Italy," but with "Where do I get a job and when?" A job is a part of Italy, but it also is the first step toward ever getting there for the young people coming to age out of the school of books or experience. Ten successful business men at a Newark, N. J., conference on choosing a career tried to give advice and encouragement to the jobless collegians.

Several advisers told the young people not to try what they themselves had tried. No banking, said James P. Warburg. "There is no banking business." Probably there's a banking business without many bankers. No exploration, said Roy Chapman Andrews, and so on. Successful men unconsciously indulge in a harmless vanity. By exaggerating the difficulties with which they became acquainted in their struggles they enhance the ability which brought them through. In their minds is a doubt that the modern youngster would have the right stuff. Therefore he should try something they do not know much about.

Caesar is sui generis and if pressed would pause, hem and admit it, with suitable apologies if he seemed to be making too much of his own case. If the young people canvassed all the occupations and professions and took all advice as given they would get bamboo poles and go fishing. Even then they would be told they were on the wrong stretch of river.

Prospects may seem bleak to the new generation of graduates, but when they do crash the barricades in the power of their youth maturity will find itself doing the fishing, sitting on the porch or hunting odd jobs in the side streets. Hard times have pent up a great deal of youthful energy and ambition. When it gets loose it will be tough luck for the other side of forty.

Editorial of the Day

THE PRINCETON AVERAGE.

[Sioux City Journal.]

An examination of the 1924 class of Princeton university by a board of that institution has developed a composite of a large number of the group showing how the average of the school's alumni has fared in the decade since graduation. Two hundred forty-two members of the class of '24 replied to a questionnaire, detailing their careers since they left Princeton with their diplomas.

The Princeton average is not so high, neither is it so low. All things considered, the Princeton alumni have done very well. It should be remembered, however, that the age of these men is in the early 30s. The average age at graduation is about 22. So the alumni have more opportunities to progress.

The average in earning power of the Princeton class of '24 was $4,739 yearly, with an average income from investments of $1,414. The leaders in earning power were men who on graduating entered the insurance field. The average income in insurance for Princeton men was $8,322. Ministers were lowest in earning power, with an average of $2,125. Real estate men were second highest with an average of $7,533; lawyers averaged $4,422, and physicians $2,753.

As to the values derived from the university course, the average Princeton alumnus "believes that the ability to live and deal with others and the acquisition of a background for and the stimulation of cultural subjects" were worth more to him. Also the average man thought the study of economics had proved most useful in his business and that literature and history had proved to be the most useful outside of business. Literature and history, therefore, must be put down as accomplishments.

It was interesting to note that the average Princeton man considered economics, law, and public speaking as leading the list of courses he had neglected to take while in the university. Medicine and law proved to be the most attractive professions to alumni who are now dissatisfied with their vocations.

It is assumed that this average is closely approximated by other universities. No doubt a similar questionnaire submitted to alumni of Harvard, Yale, Columbia, and other recognized institutions of higher learning would adduce similar information. Men of education and training, as a rule, regardless of their alma mater, have somewhat similar experiences in life. The result of the Princeton examination of its class of a decade ago is in no wise discouraging. These alumni had at least one-half of their career in a time of economic depression.

SAFETY FIRST.

He—Isn't it about time baby called me daddy?

She—I've decided not to let him know who you are until the little darling gets a little stronger.—Tit-Bits.

A LINE O' TYPE OR TWO

Hew to the Line, let the quips fall where they may.

Reg. U.S. Pat. Office

TIMES HAVE CHANGED. OR WHEN BILL COMES HOME.

("It is whispered all over Germany that Hitler is losing out and that former Emperor William may return to full power in Germany in the early fall."—Headline.)

THE EX-EMP. (walking out into Unter den Linden in Berlin)—"Well, well, it's full fifteen years since I went away and yet it seems but yesterday. Ah! a loyal subject appears before me. Do not kneel, my good man, but come before me without."

LOYAL SUBJECT—"Hello, Bill! How's the boy?"

THE EX-EMP.—"What ho! the guard! Take this presumptuous fool away and throw him in the guardhouse. Here, captain, obey my orders!"

THE CAPTAIN—"Nothin' doin', Bill. That was all right in the old days, but things have changed. You see, Bill, we cut out all that fool stuff that goes with a monarchy while you were away. And now one man is just as good as another and a damn sight better."

THE EX-EMP.—"But you called me back from Holland."

THE CAPTAIN—"Yes, but not as emperor. At the last election it was voted to recall you, but you weren't given any special job. But as soon as we finally get rid of Hitler we'll take up your case."

THE EX-EMP.—"I am astounded. I must remain in the royal palace for a week thinking this over."

THE CAPTAIN—"The royal palace has been turned into a home for the aged and infirm. You're living at Mrs. Kausemueller's Tourist Boarding House. You see, we're all equal today, Bill, and this Royal Palace stuff is out."

THE EX-EMP.—"This is all very confusing. Everything seems to be going around and around in circles. Summon my state carriage and my household cavalry. I wish to be alone."

THE CAPTAIN—"Listen, Bill. You haven't got any more state coach than a rabbit. But if you'll walk about two blocks east you can get a street car. But you won't have any guard and you'll have to carry your own baggage."

THE EX-EMP.—"But, captain——"

THE CAPTAIN—"Nix on the captain stuff. Just call me Jim."

THE EX-EMP.—"Oh, why did I return?"

THE CAPTAIN—"Because you've got the same chance in Germany now that everybody has. You've had a lot of advertising, people know about you and while some of them aren't just to say crazy over you they're willing to play fair."

THE EX-EMP.—"But look who I am. And I still have my royal scepter. Here it is."

THE CAPTAIN—"You can hock that, Bill, at the pawnbroker's on the corner for a couple of bucks. And you're in luck if you get that."

THE EX-EMP.—"I know not what to do!"

THE CAPTAIN—"Take it easy, Bill. This is a republic and, of course, you're not used to republics. But start quietly and work up. Why, the boys down in my ward are already talking of running you for keeper of the dog pound."

THE EX-EMP.—"Keeper of the dog pound?"

THE CAPTAIN—"Surest thing you know, Bill. It'll be a start. Then you'll get a job with the street department and then maybe you'll be elected coroner and then precinct captain and go from one nice cushy job to another. Have a cigar, Bill, and cheer up."

THE EX-EMP.—"I have only one request to make."

THE CAPTAIN—"Shoot her, Bill."

THE EX-EMP.—"All I want to know is, which direction is Holland?"

THE CAPTAIN—"West, you dope, as who should know if you don't?"

THE EX-EMP.—"Good-by." (He dashes away in the direction of Holland.)

(Curtain.)

HANDS AND KNEES.

Scars on my palms still witness how, in youth,
My bleeding hands, unrecking of their wound,
Tore up the earth and buried deep the truth,
Frenziedly hammering down the insensate ground.

My bloodstained knees bear witness, pitying God,
I crawl each day, painful, and bruised, and slow,
And kneeling, hour on hour, on that mute sod,
Worship the corpse I laid there years ago.

LORNA DOONE.

AND AFTER reading the news day after day the thought occurs to me that at least I have one thing to be thankful for. The stocks I bought back in the bright, sunny days of 1929 may still be so far down in the ground that the deepest borings have revealed no sign or trace of them. Fate has buffeted me cruelly and both gaskets on my automobile blew out the other day. Hopes that sprang up in the glad days when I thought the world was my oyster have wilted and died and the three geraniums I put out on the back window sill a month ago are only blackened stumps. Ambition now no longer cheers me on; the darned thing has crawled under the bed and bites me in the left leg whenever I go past. But one joy remains; one great satisfaction: I do not resemble John Dillinger and I can walk boldly along the street without being arrested every other block. Ah, there is a silver lining to every cloud and a bright side to every picture.

R. H. L.

How to Keep Well By Dr. Irving S. Cutter

To the limit of space questions pertaining to hygiene and prevention of disease will be answered in this column. Personal replies will be made to inquiries, under proper limitations, when return stamped envelope is inclosed. Dr. Cutter will not make diagnoses or prescribe for individual disease.

[Copyright: 1934: By The Chicago Tribune.]

HEART PAIN.

THERE are numerous conditions in which pain may occur in the region of the heart that have nothing whatever to do with the heart itself or with its blood supply. Intercostal neuralgia or pains incident to chronic arthritis are not related to heart pain. Certain individuals who may have occasional shooting or stabbing pains in the region of the heart or of the left shoulder make a self-diagnosis of heart disease or angina pectoris. In such persons angina becomes a phobia and may be fully as disabling as true heart disease.

Pain or angina having its origin in the heart is a symptom that means that the heart muscle is fatigued. It is the red signal of danger and means STOP! The pain may be due to overexertion or to a deficient supply of blood to the heart muscle. Any disease of the blood vessels feeding the heart [coronary vessels], that has the effect of decreasing the amount of blood that reaches this important organ, may give rise to pain.

There are several disease conditions that may influence the supply of blood to the heart muscle. For example, arteriosclerosis that develops slowly but progressively may narrow the blood vessels supplying the heart muscle and hence cause a real deficiency in the circulation.

Pain actually arising in the heart is usually excruciating in character and is reflected to the left shoulder and down the left arm. Sometimes the pain may be noted in both shoulders and be felt along both arms. Occasionally the pain is felt at the lower end of the sternum or breast bone. Pain in this situation is frequently misinterpreted as stomach pain or stomach distress. Attacks of heart pain may not be of long duration, although in certain cases the attacks may last for two or three hours, or even longer. The acute pain, however, usually subsides after a short period, though it may be followed by a dull, steady ache that continues for many hours. If there is a definite shutting off or plugging of some one of the nutrient vessels of the heart, the pain will continue much longer.

Sutton and Lueth have shown experimentally that decreased blood flow through the heart muscle will cause pain. In their experiments they found that the pain varied with the amount of muscle that had been deprived of blood. In other words, the greater the interference with the circulation, the greater the pain. They concluded their experiments with the observation that cardiac pain is the result of insufficient nutrition to the heart muscle and note that it may occur whenever the heart is called upon for unusual exertion and fails to receive a sufficient amount of blood to meet the emergency. The sharp, short heart pain sometimes felt by athletes following extraordinary muscular effort may be thus explained.

The pain of angina pectoris and the pain of coronary vessel disease differ in that the patient with angina pectoris rarely wants to move; in fact, he fears to move or make the slightest muscular effort. The patient with coronary disease pain may frequently alter his position or even walk about in the hope that some change will afford relief.

Sufferers from heart pain should avoid muscular exertion, increase the hours of rest in bed, avoid overeating and emotional stress, give strict attention to the alleviation of any disease that will increase the progress of arteriosclerosis or cause degeneration of the heart muscle, lessen the mental and physical load.

NO DEFINITE CURE.

S. L. E. writes:
1. Is there any cure for psoriasis?
2. What is the cause?

REPLY:

1. There is no definite cure of psoriasis. Much can be done, however, to relieve the condition. Many persons with this trouble are deficient in calcium and large doses of this mineral by mouth or injected into the blood stream have been helpful.

2. The exact cause is not known. It is a chronic condition and comes and goes. It is particularly noticeable when the individual is unduly fatigued, as well as when he is constipated. Many believe that the cause will eventually be found to be an intestinal toxin of some sort.

CUCUMBERS.

D. E. K. writes: I have been told that cucumbers are poisonous and in order to be edible should be pressed with a weight and allowed to stand overnight. In the morning the water should be drained off, and they are then ready to serve.

1. Is this a fallacy?
2. Does such treatment make cucumbers more easy to digest?

REPLY:

1. Yes.
2. No.

The green rind of cucumbers is poisonous to some people.

CLEAN AND SUN.

A. A. M. writes: What should be done with clothes belonging to a person who was supposed to have had tuberculosis? If these clothes can be worn by another person in what way can they be disinfected?

REPLY:

The clothing should be thoroughly dry cleaned, then exposed to the direct rays of the sun for several days.

ONIONS AND BLOOD.

M. E. R. writes: I have been told that raw onions are good to eat if a person is in need of more blood. Is this true?

REPLY:

If you are fond of onions—yes. Onions possess no special blood building property.

FRIEND OF THE PEOPLE

Letters to this department must be signed with names and addresses of writers.

SPRINKLING ORDINANCE CORRECTED.

Chicago, June 20.—[Friend of the People.]—On Saturday, June 9, 1934, the sprinkling ordinance was set forth as follows in the column of the Friend of the People:

"Section 4096 of the city code, as amended July 10, 1929 [council proceedings, page 819], provides as follows: 'Hose shall not be used for sprinkling, or other like purposes, except between the hours of 5 a. m. and 7 a. m. and between the hours of 7:30 p. m. and 10 p. m.'"

A correction should be made as follows:

"Section 4096 of the city code, as amended July 30, 1931, page 901 of council proceedings, provides as follows:

"'Hose shall not be used for sprinkling, or other like purposes, except between the hours of 5 a. m. and 7 a. m., and between the hours of 2 p. m. and 4 p. m., and between the hours of 8:30 p. m. and 10:30 p. m. during the months of June to September, inclusive.'"

O. E. HEWITT,
Commissioner of Public Works.

BANKRUPTCY.

Chicago, June 23.—[Legal Friend of the People.]—Four members of one family are in business and are about in bankruptcy. It is not a corporation. 1. What will they have to do to file bankruptcy? 2. What are the usual charges? 3. Are they each exempt any certain amount? Two members are the actual partners, but the other two [4] scheduled their securities. Are all four liable?

E. M.

1. The first step is to file a petition and schedules on forms which can be secured from a stationer. The best way to secure a preliminary view of the nature of the proceedings would be to examine the files of similar cases in the office of the clerk of the U. S. District court in the Federal building.

2. Ordinarily an attorney is employed and his fee is the largest item. We are not in a position to estimate the fee.

3. The personal property exemption to the head of a family is $400 worth. To other persons, $100 worth.

4. It is not clear just what you mean by this. If these parties merely put up assets without any agreement for sharing in the control or the profits and without promising to pay the debts, then they would not appear to be personally liable.

TRIBUNE LAW DEPARTMENT.

FRIEND OF THE INSURED

[Letters to this department must be signed with names and addresses of writers.]

DOUBLE INDEMNITY.

Bentonville, Ark., June 1.—[Friend of the Insured.]—I would like to know how the double indemnity clause in my policy would apply to railway and airplane accidents, and how would accidents of this kind affect the disability clause?

E. R.

The double indemnity clause simply provides for payment of double the face amount of the policy if death is the result of accidental means. It usually does not insure against suicide, accidental death from naval or military service in time of war, nor accidents in aeronautic flights, submarine descent, nor from taking of poison or inhaling gas, whether voluntary or otherwise. Death due to railway accidents would come within the scope of the clause. The disability clause would in no way be affected by railway or aeronautic flights.

LOANS ON POLICIES.

Chicago, June 4.—[Friend of the Insured.]—Is it possible for any one but myself to borrow on my life insurance policy?

B. E.

The policyholder has the option of retaining complete control of his policy or granting it to some one else. The person who is thus made the owner of the policy has the right to exercise whatever privileges he may desire under the contract.

RETURN OF PREMIUM.

Chicago, June 10, 1934.—[Friend of the Insured].—On April 15 I notified the insurance company's agent to cancel the insurance on my car, which I sold the day before. He told me to send the policy in and he would take care of it. I was unable to do this until the latter part of May, as the policy was in a safety deposit box and I was confined to a hospital with a broken leg. I have just received a check for part of the premium, but it is dated from the time they received the policy and not from the time I called the agent. In view of the circumstances, can I collect return premium from the time the car was sold?

H. D.

Regardless of the fact that the policy was not turned in immediately, you are entitled to the full return premium. The insurance company assumed no liability under the policy after the sale and, therefore, is not entitled to additional premium. Furnish the company an affidavit to the effect that the car was sold on a certain date, and we do not believe you will experience any difficulty in securing a further refund.

THE CITY MUST FEED THE FARMER IF THE DROUTH CONTINUES

[Detroit News.]

VOICE OF THE PEOPLE

Writers should confine themselves to 200 or 300 words. Give full names and addresses. No manuscripts can be returned. Address Voice of the People, The Tribune.

THE BALANCE SHEET.

Chicago, June 25.—I notice in John Boettiger's story from Washington in this morning's TRIBUNE that Leo T. Crowley, chairman of the Federal Deposit Insurance corporation ". . . has gone back home to Wisconsin to tell the folks there that the federal government has poured enough millions into Wisconsin to represent $66 for every man, woman, and child in the state."

Why not keep the records clear? THE TRIBUNE recently announced that the Seventy-third congress appropriated nearly 23 billions, which is equivalent to $188 for every man, woman, and child in the country.

Apparently the residents of Wisconsin on a per capita basis will pay in federal taxes $122 more than they received.

H. G. DAVIS.

THE MOVIES.

Chicago, June 22.—THE TRIBUNE has given me recently considerable excuse to hope that at last Chicago would have a really liberal newspaper. Your defense of free press and free speech even for dissidents such as Norman Thomas, your strictures on the intolerance of some New Dealers, and your exposure of conflicting and unsound economic policies of this administration, all at a time when popular sentiment is strongly the other way, have fostered the belief that THE TRIBUNE can be consistent, courageous, and intelligent.

I fear this judgment must be revised now that columns and even pages are being devoted to the campaign of religious leaders to regiment the American movie-goer. You do not accept the intellectual pretensions of the administration's professors on faith and certainly there is even less reason for so accepting the moral pretensions of the clergy in this matter. There has been no marked change in the character of the films to justify such a storm; if anything there are more intelligent and artistic productions made now than formerly.

The obvious truth is that the example of the "purification" of the stock market by the young lawyers and of many branches of business and finance by the professors has fired the envy of these professional guardians of the public taste and morals. It is scarcely conceivable that a paper which saw through the prohibition farce from the beginning would fall for anything so crude.

You have done well in pointing out the growing danger of radio censorship. It is to be hoped that you will not offset the service by delivering the screen over to the preachers. In this connection it is also noted that official censorship of news reels in Chicago has not received denunciation in your columns. Can it be, after all, that the only menaces which interest you are made in Washington?

R. F.

SPEEDY MAIL DELIVERY.

Chicago, June 25.—Letters appear from time to time complaining about the mail service in Chicago and vicinity. Our own experience does not confirm these complaints. Today a letter with a 2 cent stamp was delivered to our office in the Straus building at 10:30 a. m. postmarked 8:30 a. m., two hours after posting. Joy killers please take notice.

B.-W. & Co.

CONCERNING "DICK TRACY."

Chicago, June 22.—You should have been deluged with letters of this type if my personal feelings and those of my friends with children represent the opinion of parents whose children read your comics section. Just why should your paper indorse anything like "Dick Tracy," and particularly the instalment that appeared in last Sunday's [June 17] paper—a thing broadcast even over the radio to thousands of children? Out of curiosity—just to whom is that misnomered "funny" supposed to appeal? How can any one interested in children who have not the discrimination to pass by some of the many unworthy things you print fail totally to disapprove of a paper that wages a war of many pages against unclean movies because of their effect on children and then permits a "comic strip" as blood curdling and uncouth as "Dick Tracy" to appear within its folds? Be consistent, please!

BEATRICE HILLMAN LEDERER.

FISH.

Chicago, June 21.—I notice in today's TRIBUNE the article stating that the pier and wharf fisherman must pay a state license. It also said that the law has hardly ever been enforced till this year. Is this fair? Why pick on a year when so many men are out of work? Many families depend on the baby perch that the male members in their families catch for food. They can hardly afford a license. It is all right to enforce the license on those that go to the inland lakes of Illinois for bass, pike, and other large game fish, but not for the minnows that you catch here. You are lucky if you catch a perch over six inches. Why? Because of the many gill nets that line the lake front. Don't forget also that bait has to be bought, making it so you don't catch these perch for nothing. If they put the men in jail that can't pay the fine, they will find that in a short time it's going to cost the county plenty to feed them. The jails will be crowded.

HADLEY B. SMARR.

GASOLINE ALLEY.

Chicago June 22.—Though I am behindhand, yet I shall insist upon saying a word in praise of Mr. King. Mr. King's comic strip always inspires a pure and noble delight—pure and noble because it is a delight unmixed with any of the baser passions, partaking, rather, of the kindliest feelings of which the human being is capable—but I wish particularly to speak of the recent comic strip wherein Gooch's evident distress [to put it prosily] triumphed over Uncle Walt's determination. Here was indeed a beautiful bit of human comedy! Here was nature in the raw [to use a phrase that will shortly become abominable], and it was beautiful, deny it [the joint asseveration] who will! But in addition to this sense of what is good and true in the human heart, Mr. King shows unusual artistic power. Persistently the image of Gooch's homely, lovable face has returned to me, and time and again I have thought of and smiled at Uncle Walt's sudden capitulation before it.

May Mr. King, for our sakes, find many worthy imitators.

F. J. P.

SOMETHING OUGHT TO BE DONE ABOUT THIS

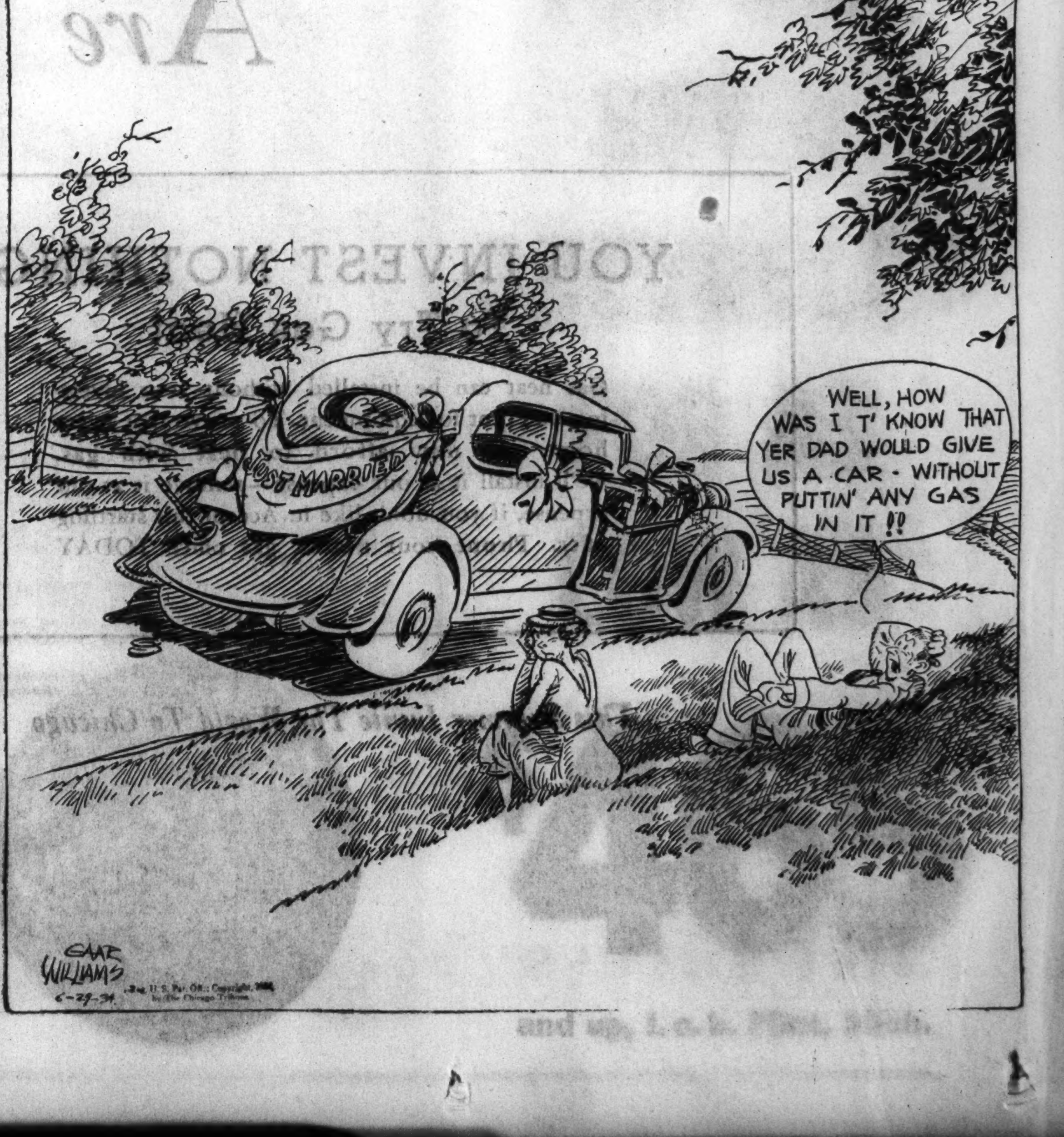

TRIAL MARRIAGE BRINGS SUIT FOR HALF A MILLION

Girl Names Manufacturer and His Son.

New York, June 28.—[Special.]—A suit for $500,000 was filed in the Supreme court here today by Hazel Weidhas, who claims that, as a result of a "trial marriage," she is about to become a mother.

The defendants are Judson J. Whitehead, millionaire president of the Whitehead Metals Products company, and his son, Judson Jr.

Miss Weidhas charges that after Judson Jr. had asked her to become his wife in June, 1933 the elder Whitehead, "wrongfully and fraudulently" suggested that the plaintif and Judson Jr. live together in a six months' trial marriage. Judson Sr., the complaint also charges, "falsely represented and stated to plaintif" he believed trial marriage was sanctioned by law.

Then He Marries Another.

Miss Weidhas claims that at the end of the six months, young Whitehead reiterated his promise to marry her but instead he married Miss Helen Hall Parry of Toronto. It was not until after she had told Judson Jr. that she was an expectant mother did she learn of this marriage, Miss Weidhas claims. Then, with his wife, he departed for California.

The complaint further charges that the elder Whitehead "incited, instigated, counseled and advised Judson Jr., in the commission of the seduction of the plaintif."

Wins Notice by Publication.

The complaint was filed in the Supreme court after Miss Weidhas' attorney, I. Gainsburg, had received an order from Judge John L. Walsh granting permission to serve notice of the suit on Judson Jr. in California by publication.

The elder Whitehead was served with papers several days ago. He had no comment to make on the case.

"Cruel" Cowboys of Rodeo Sue British S.P.C.A. for Libel

LONDON, June 28.—(AP)—Ted Austin's cowboys, who have been accused of "terrifying" steers at their world's championship rodeo here, brought a counter action today against the Royal Society for Prevention of Cruelty to Animals. The National Sporting club, sponsoring the rodeo, filed a writ charging the R. S. P. C. A. with libel. It alleged that the libel was printed in a pamphlet which the R. S. P. C. A. issued criticizing the show.

Prince and Princess in Romance?

The prince of Wales and Princess Juliana of Holland, whose names have been linked in recent London gossip, as they appeared in the royal box at the Ascot races. On June 26 the heir to the British throne attended a dinner dance at the Dutch legation in honor of the princess.
[Associated Press Photo.]

U. S. SEIZES SIX IN COUNTERFEIT CURRENCY PLOT

Three men and three women were arrested by secret service operatives yesterday as members of a counterfeiting ring which allegedly has passed hundreds of bogus $10 bills in Chicago.

The prisoners, all held in bonds pending a preliminary hearing on June 30, are Mrs. Rose Galtz, 312 North Lowell avenue; Rose Notaro, 1950 Hudson avenue; Mrs. Elaine Streit, 2122 Lincoln avenue; Dominic Testa, 1728 Monroe street; Peter Lucenti, 637 North Clark street, and William Zielinski, 2137 North Western avenue.

Information leading to Testa's arrest was said to have been obtained from three other men arrested Wednesday. These men, who also are held under bond, told Capt. Thomas J. Callaghan that Testa gave them the spurious $10 bills to pass.

12,000 Riot in Nice; 100 Hurt in Red-Royalist Clash

[Chicago Tribune Press Service.]

PARIS, June 29.—[Friday.]—The boulevards of Nice became the latest battleground in France's wave of riots tonight. Six thousand communists and Socialists clashed with as many Royalists and fought a veritable army of police trying to keep the two camps separated from the area. One hundred persons were injured. Sixty communists were jailed. A force of 1,600 policemen stopped the fighting.

PREMIER DENIES ALL CHARGES OF STENOGRAPHER

EDMONTON, Alta., June 28.—(AP)—Defending himself against charges of seduction, J. E. Brownlee, premier of Alberta, took the stand today and denied flatly that he had ever bestowed "kisses of passion" upon pretty 22 year old Vivian MacMillan.

The premier's wife, too, denied charges by the former government stenographer of improper relations with the 50 year old premier in his own home.

"It is not true," Mrs. Brownlee said. "It couldn't be true."

Asked what place Miss MacMillan occupied in the Brownlee household, Mrs. Brownlee said, "She was very dear to me, just like a daughter. She was a normal and healthy girl—a bit of sunshine."

Damages Unspecified.

The MacMillan girl is co-plaintif in an action against Premier Brownlee for damages of unspecified amounts. In a counter-claim the premier is suing Miss MacMillan and John Caldwell, a young medical student, for $10,000, alleging conspiracy.

As Premier Brownlee took the stand he was asked by A. L. Smith of Calgary, defense counsel, whether he had ever given Miss MacMillan "a kiss of passion."

The premier said he had not. He also denied improper relations with the young woman. From the time of his first visit to Miss MacMillan's home at Edson in 1928, when she was 16 years old, to the present he has never had improper relations with her, he declared.

Denies Any Misconduct.

He denied vigorously he had ever been guilty of misconduct with her on automobile rides or in his office in the legislative building.

"I can say emphatically she never met me at my office on a Saturday afternoon from the time she came to Edmonton until she left," he testified.

He told the court that in 1928, Mrs. Brownlee recovered her health after an illness and that since then his domestic life had been normal.

He denied that he had suggested that he would act as the girl's guardian.

"I never said anything of the kind. I never contemplated such a thing," Brownlee said.

"Did you promise her a position?"

"During my 13 years in public life I have never promised anyone a position."

"Did you ever contemplate taking this girl from Edson for the purpose of seduction?"

"I did not."

Asked About Auto Ride.

Miss MacMillan had testified that Oct. 5, 1930, she had been driven home by Brownlee and he had promised to "tell her about life." Asked where he was on that date Brownlee replied:

"I was on my way from Winnipeg to Edmonton."

Brownlee also denied he had driven Vivian to the country on the nights of Oct. 12 and 13 and that they had parked anywhere and changed from the front seat to the back.

Miss MacMillan had said the premier telephoned her on Oct. 27, 1931, and took her out driving the next night, a Tuesday.

"Did you?"

"No, I was not in the city. I was at Stettler that night."

Where She Slept.

Miss MacMillan had said she slept in the maid's room while staying at the Brownlee home on several occasions. The premier said today she slept on one occasion, when Mrs. Brownlee was away, in his wife's room and that another time she had the maid's room.

The big government car which has figured so prominently in the case was in storage, except on special official occasions, during the winter of 1930-'31, Brownlee told the court.

Testimony given by the girl describing going into the premier's room while he ran the faucets in the bathroom to deaden the sounds of footsteps, and while his son, 16, slept in an adjoining bed, he branded as a falsehood.

ROBBED OF TAXI AND $4.

Alex Valchant, 928 North La Salle street, a Checker cab driver, was robbed of his cab and $4 by an armed man at Chicago avenue and Clark street early yesterday.

SAVE MONEY BY SERVING

MAKE IT AT HOME

Don't Endure Slipping FALSE TEETH

Do your false teeth drop or slip when you talk, eat, laugh or sneeze? Don't be annoyed and embarrassed a minute longer. FASTEETH, a new powder to sprinkle on your plates, holds teeth firm. Gives fine feeling of security and comfort. No gummy, gooey, pasty taste or feeling. Get FASTEETH today at Walgreen's or any other drug store.

Always a great value

SWEEPING PRICE REDUCTIONS up to $50 make CHEVROLET

a more sensational value than ever

CHEVROLET recently announced sweeping price reductions up to $50.00. A great automobile value became the *greatest in the world.*

Look at the facts. Chevrolet gives you the finest ride in the low-price field—a smooth and easy *Knee-Action* ride. Chevrolet gives you the most comfortable and luxurious bodies—bodies by Fisher. Chevrolet's brakes are cable-controlled—the strongest and safest construction of all. And Chevrolet has the most efficient and economical engine built today—an 80-horsepower, 80-mile-an-hour, valve-in-head Six.

Yes, if a car ever deserved to be called an unbeatable value, it is the 1934 Chevrolet. If you want still more proof—*take the famous 5-mile ride.*

CHEVROLET MOTOR CO., DETROIT, MICHIGAN

CHEVROLET

NEW REDUCED PRICES

	New Reduced List Price	Amount of Reduction
STANDARD MODELS		
Sport Roadster	$465	$25
Coach	495	25
Coupe	485	25
MASTER MODELS		
Sport Roadster	$540	$35
Coach	580	35
Town Sedan	615	30
Sedan	640	35
Coupe	560	35
Sport Coupe	600	35
Sedan Delivery	600	45
COMMERCIAL CARS		
Commercial Chassis	$355	$30
Utility Long Chassis	515	50
Dual Long Chassis	535	50
Utility Chassis and Cab	575	50
Dual Chassis and Cab	595	50
Utility Long Chassis and Cab	605	50
Dual Long Chassis and Cab	625	50
Commercial Panel	575	35
Special Commercial Panel	595	35
Utility Panel	750	50
Dual Cab and Stake Body	680	50
Dual Long Cab and Stake Body	740	50

Above are list prices of passenger cars at Flint, Mich. With bumpers, spare tire and tire lock, the list price of Standard Models is $18 additional; Master Models, $20 additional. List prices of commercial cars quoted are f. o. b. Flint, Mich. Special equipment extra. Prices subject to change without notice. Compare Chevrolet's low delivered prices and easy G.M.A.C. terms. A General Motors Value.

NOW YOU CAN BUY A CHEVROLET FOR AS LOW AS $465

and up, f. o. b. Flint, Mich.

DEALER ADVERTISEMENT

AMERICA'S BEST RIDING LOW-PRICED CAR

Drive it only 5 miles and you'll never be satisfied with any other low-priced car

At The Davis Store

The Coolest Fashion of All—

And the Lowest Price We've Seen Yet (For This Quality)

Cotton Sheer or Eyelet Batiste DRESSES

Styles for every type of figure! Dresses that we know will find their way into many vacation wardrobes, that will go to bridge games and many other informal affairs. The sheers are of pique voiles. The eyelets in the batistes are well made. You'll like the styles, too. They're dainty and tailored—with short or cap sleeves, ruffled frills, buttons for trimming.

Sizes 16 to 44

Sizes 14 to 20

Mail and Phone Orders
Call Dorothy Davis Shopping Service
Wabash 9800

$1.95

Sizes 14 to 20 and 16 to 44
White and Pastels

DAVIS—Third—North

Hot Weather Special!

FRENCH-FINISHED SILK CREPE SLIPS

2 for $3

$1.59 ea.

California or bodice tops, lace trimmed top and bottom, tearose and white. Sizes 34 to 44. Buy enough for all summer NOW!

DAVIS—Third—North

THE DAVIS STORE

The Store of Service, Quality and Low Prices

NRA MEMBER U.S. WE DO OUR PART

State, Jackson, Van Buren

Telephone: Wabash 9800

Charge Purchases Made Friday, June 29th, and Saturday, June 30th, will be entered on July Statement, Payable August 1st

FROM ALL PARTS OF METROPOLITAN NEW YORK

THE SUN BRINGS CUSTOMERS TO

MACY'S • ALTMAN'S • WANAMAKER'S • GIMBELS

ARNOLD CONSTABLE • McCREERY'S • LORD & TAYLOR

BLOOMINGDALE'S • STERN'S • FRANKLIN SIMON

BEST'S • SAKS-34TH STREET • OPPENHEIM COLLINS

ABRAHAM & STRAUS • BONWIT TELLER • SAKS FIFTH AVE.

RUSSEKS • FREDERICK LOESER

These well-known department stores and specialty shops are among the largest users of advertising space in New York. All of them advertise extensively in The Sun to display their merchandise to the people of metropolitan New York. And to all of them The Sun brings customers from all parts of the city and the surrounding suburbs.

Individually most of these stores place more advertising in The Sun than in any other newspaper. Collectively they use far more space in The Sun, which is published six days a week, than in any other New York newspaper, including those that have seven issues a week. In 1933 they used 6,453,937 lines of advertising in The Sun, which was 30 per cent more than the space they used in the second newspaper. In volume of Department Store Advertising The Sun has for years led all newspapers . . . not only in New York but in the entire country.

The opinions of these retail concerns are important not only to other retailers but to manufacturers, also. They know New York intimately through daily, over-the-counter contact with the people of this market. They sell almost everything to almost everybody. They expect quick, traceable results from their advertising. They know through actual experience which of the local newspapers are most effective in bringing customers, in making sales. They would not continue collectively to prefer The Sun for their advertising year after year unless they found that The Sun was most profitable . . . And since these local concerns depend on The Sun more than on any other newspaper to bring customers from all parts of metropolitan New York to their individual stores, certainly the manufacturer can depend on The Sun to bring people to the thousands of conveniently located retail outlets to buy his advertised merchandise.

A reliable index to a newspaper's selling power is its volume of advertising from the important retail stores. Advertisers of good merchandise . . . large or small, manufacturers as well as retailers . . . who want sales in the country's largest market can profitably be guided by the preference which the department stores and large specialty shops of this market show for The Sun.

The Sun

The Newspaper of Distinction in its Readers, its News and its Advertising

NEW YORK

Western Office—180 North Michigan Ave., Chicago

INDIANA BLAMED FOR DILLINGER'S CAREER OF CRIME

Lutz and McNutt Aid Hit "Inhumanity."

Indiana state authorities declared yesterday before 100 delegates to the central states parole conference that John Dillinger never would have become American public enemy No. 1 if he had received humane treatment after pleading guilty to an attempt to commit robbery in 1924.

Philip Lutz Jr., attorney general of Indiana, and Wayne Coy, secretary to Gov. Paul McNutt of Indiana, were the two men who asserted that the court and penal systems of their state were probably directly responsible for Dillinger's lawless course.

"There does not seem to be any escape from the fact that the state of Indiana made John Dillinger the public enemy No. 1 he is today," Coy told the conference in the Medinah Michigan Avenue club.

Shorter Term for Pal.

"There is no doubt in my mind that Johnny Dillinger's life would have been entirely different had the administration of justice in his case and in the case of his partner, Edward Singleton, been comparable considering their previous records."

Lutz said: "Dillinger did not have the benefit of probation. At the age of 23 he was led into crime by an older man and given ten years, of which he served more than eight in reformatory and prison. The older man, Singleton, an ex-convict, got a much lighter sentence. Can we say that the system of so-called justice was fair to this youth in his beginning?"

Lutz told of efforts to capture Dillinger after members of his gang, escaped from the Michigan City prison, had delivered him from the Lima, O., jail. Once during this period, Lutz said, Chicago police trailed Dillinger, but did not seize him because he was alone and they thought he would lead them to the rest of the gang.

Chief of Detectives Schoemaker refused to comment on Lutz's statement last evening. Other police, however, said the statement was true.

Coy read the confession which Dillinger made at the time when he pleaded guilty to attempting to rob B. F. Morgan, a Mooresville, Ind., grocer. He told of Singleton's trial and then produced the "inside" record of Dillinger while he was incarcerated in the Michigan City penitentiary.

In 1929, this showed, Dillinger was found gambling in a prison dormitory and later that same year was discovered cooking over a small fire away from the kitchens, both transgressions of the prison rules. In 1930 he was found in another inmate's cell, was found making another inmate a shirt, and was detected talking while marching in line.

Razor Found in Cell.

The following year a razor which he used to shave himself was found in his cell; still later he was found with cigaret papers and a home made lighter. During the years from 1925 to 1928 while he was in the Indiana reformatory at Pendleton he was found "gambling, fighting, destroying property," and several times was guilty of "disorderly conduct."

"Johnny Dillinger's record outside the prison since his parole upon the recommendation of the commission on clemency, of which I am a member," said Coy, "indicates a faulty judgment on the part of members of the commission. Hindsight indicates that he was not a proper person to parole, although members of the commission failed to see the indications among the many petty infractions charged against this man."

Gov. Horner and United States Senator William H. Dieterich addressed the parole conference delegates at a dinner last evening. Justice Warren H. Orr of the Illinois Supreme court was toastmaster.

PLOT TO ASSASSINATE COOLIDGE IN HAVANA IN 1928 IS REVEALED

HAVANA, June 28.—(AP)—An alleged plot to assassinate the late President Coolidge on his visit to Havana in 1928, was revealed today in the Court of Sanctions where six Cubans are on trial for a double slaying. Heliodoro Gil, defense counsel for the six men, placed responsibility for the slayings on American secret service operators in Havana preceding Mr. Coolidge's visit.

He said the secret service men discovered a plot to shoot Mr. Coolidge from an apartment opposite the presidential palace, and coöperated with President Machado's police in arresting a Spaniard, Claduio Bouzon, and a Russian, Nosko Yalob, who had rented the apartment.

A few days later Bouzon's right arm was found inside a shark which was fished from Havana bay. The Russian was assumed to have met the same fate. A few days ago a former army sergeant, Jose Sanchez, one of the six on trial, confessed to the killings and said he had acted directly under orders from President Machado. Yalob and Bouzon were known to have been radical leaders.

LAST OF HACKETT KIDNAPERS GETS 35 YEAR TERM

Sentences Write End to Two Chicago Gangs.

The final chapter in the criminal history of two gangs, once notorious in Chicago, was written yesterday with the sentencing of two men by Chief Justice Philip J. Finnegan of the Criminal court.

EDWARD WAGNER. [Assoc. Press Photo.]

Those sentenced are Edward Wagner, alias Dorow, 32 years old, last of the "Handsome Jack" Klutas kidnaping gang, and Roman Piskorz, 25 years old, only unpunished member of the band of robbers and murderers headed by John Scheck, police slayer who was recently executed. Both men pleaded guilty. Wagner was sentenced to 35 years in prison and Piskorz to 25 years.

Wagner, who was arrested a week ago in Kansas City, was sentenced just 30 minutes after he was indicted for his part in the kidnaping of James Hackett, Blue Island gambler. Hackett, twice kidnaped by the Klutas gang, paid a total of $76,500 to win his releases.

Wife Stands by Side.

Assistant State's Attorney Mal Coghlan, who recommended the sentence, explained Wagner had lived an exemplary life since his participation in the crime. Wagner was accompanied to court by his wife, Kathleen, a comely blonde, who stood by his side as sentence was imposed, and kissed him good-by with the promise that "she would be waiting."

The sentencing of Wagner was the final "cleanup" against the Klutas gang. The leader, Jack Klutas, was shot to death in a police raid on his home in Bellwood. Other members of the gang have either been slain or are in prison.

Piskorz, who was arrested recently in a CCC camp at Enterprise, Ore., pleaded guilty to participation in the robbery of the National bank of Niles Center. Harry Mueller, cashier, was shot to death during the robbery.

Leader Sent to Chair.

John Scheck, leader of the gang, was electrocuted for the murder of Policeman John Sevick. Scheck shot and killed the policeman in an attempted escape from the courtroom of Judge Charles P. Molthrop. Carl Grundhoefer is serving a life sentence for the murder of Mueller, and Frank Keglovitz, driver of the car used by the bandits in the bank robbery, is serving a 14 year sentence.

CRIMINAL COURT.

George Jorgensen, robbery, sentenced to 1 year to life in the penitentiary by Judge James F. Fardy.

Joseph Justy and Joseph Amori, assault to rob, sentenced to 1 to 5 years in the penitentiary by Judge Harry B. Miller.

Stanley Banaszewski, Gus Borek, Maynard Olesky, Edward Kwiatkowski, Henry Novak and Walter Sarbinski, robbery, sentenced to 1 year to life each by Judge Michael Feinberg.

Eddie Wagner, kidnaping, sentenced to 35 years in the penitentiary: Raymond Piskorcz, murder, sentenced to 25 years in the penitentiary by Judge Philip J. Finnegan.

SOLDIERS CRUSH REVOLT OF RED FARMERS IN CHILE

[Chicago Tribune Press Service.]

SANTIAGO, Chile, June 28.—Chile's quick shooting carabineers were mobilized in southern Chile today to crush a communist revolt. The uprising broke out in the farming district of Cautin province and culminated in an effort to seize two alluvial gold fields operated by the government.

Seven hundred communists, spurred on by agitation from Santiago, were involved in the movement, which was speedily suppressed. The rebellion centered near the town of Victoria, 500 miles south of Santiago, and spread to the Lonquimay shale oil fields near the international railway tunnel at Las Raices on the Argentine frontier.

The carabineer garrison at Victoria, assisted by reinforcements from nearby towns, clashed with the communists. A number were reported killed and wounded. Carabineers have been ordered to proceed to Las Raices, where the local garrison failed to subdue a group of defiant communists.

JUDGES EXPECT LIVELY SESSION ON ASSIGNMENTS

Fill Posts Today on Criminal Bench.

Indications of a lively meeting today of the judges of the Superior and Circuit courts appeared yesterday when the official notices of the session, at which assignments of judges to the Criminal court will be determined, were distributed.

The Superior court notice indicated, some of the judges said, that an effort will be made to override the new Criminal court rule that only judges of the Criminal court may vote in electing the chief justice of that court.

In the past this post alternated between the Circuit court and the Superior court. All the judges of the court entitled to the chief justiceship participated in the election and their action was ratified by the judges of the other court.

Judges Change Rules.

The Criminal court judges, however, in passing rules, recently held that under a state Supreme court decision only judges on the Criminal bench can participate in matters pertaining to that court. But the notice of today's Superior court meeting said that one of its purposes would be the "recommendation of a judge for chief justice of the Criminal court."

Under the Criminal court rule the outgoing chief justice is delegated to call and preside over the election of his successor when the new Criminal court judges are selected by the executive committees of the Superior and Circuit courts.

The judges slated for the Criminal court, according to rumor yesterday, are: From the Superior court—Judge Denis E. Sullivan for chief justice, and Judges Harry B. Miller, Walter P. Steffen, Grover C. Niemeyer, John C. Lewe, and possibly David M. Brothers. From the Circuit court—Judges Cornelius J. Harrington, Hugo Friend, William V. Brothers, and Joseph LaBuy.

Expect Veterans to Stay.

The nucleus of the new Criminal court will be Judges Steffen, Miller, and Niemeyer, veterans of the court, who have carried much of the burden of the last year.

Judge Miller, who has been urged by State's Attorney Courtney to remain in the Criminal court, announced in a letter yesterday that he would forego his personal desires to do so.

DILLINGER IS DEAD, MEMBER OF GANG SAYS IN ST. PAUL

St. Paul, Minn., June 28.—[Special.]—Albert [Pat] Reilly, under arrest here as a member of the John Dillinger gang, today told federal investigators that Dillinger is dead. Reilly has been charged with harboring Dillinger.

Reilly's story, it was learned, is based on a conversation with Tommy Carroll, member of the Dillinger gang who was shot to death June 7 at Waterloo, Ia. Reilly said that he talked with Carroll in Minneapolis shortly before the hoodlum was killed.

"Tommy told me that John Dillinger is dead," Reilly told federal agents.

Reilly is said to have told his questioners that he last saw Dillinger alive at the Little Bohemia resort near Mercer, Wis., where the gang shot its way to freedom from a federal agents' trap.

"SEEN" AT BALL GAME.

John Dillinger watched the Cubs defeat Brooklyn last Tuesday at Wrigley field, according to Robert Volk, Crown Point mail carrier. Volk, who was in a Crown Point garage when Dillinger stole an automobile to make good his escape from the Crown Point jail, yesterday told friends that the desperado sat next to him in the grandstand. Dillinger recognized him, Volk said, and left in the seventh inning after exchanging remarks. Volk said he had not reported the incident to authorities in fear of a revenge move by Dillinger.

"WHAT'S THE SHOUTING ABOUT?" asked Alice

"It's the Queen," the Cheshire cat explained... "she's in a royal rage about the way exchange rates shrink dollars in Europe."

"Perfectly silly!" replied Alice. "Why worry about a mountain that one doesn't have to climb. Time, not money, is the principal thing she'll spend abroad because she can pay for her complete trip in dollars right here."

The only dollars you need exchange for pounds, francs or lira are the few necessary for incidental purchases and minor expenses.

Banish the notion that it will cost more to go abroad this summer. In fact, it will cost less. Cunard rates are down 30%, railroad rates abroad average 30% less and hotel costs are reduced an average of 36%. A room with bath, First Class, in the Aquitania, for illustration, now costs 37% less than in 1926, President Roosevelt's "year of normalcy." And a 30-day tour of Europe, crossing via Cunard Cabin Service, costs 23% less. Round-trip rates are as low as $247 Cabin, $198 Tourist Class. Furthermore, you may pay for your entire trip at your leisure, if you wish... Cunard's Deferred Payment Plan requires a down payment of only 25%. Ask your local travel agent or write us for folder of facts proving European travel cheaper in 1934 than in 1926.

Cunard Line, 346 North Michigan Ave., Chicago

Cunard Cabin Class affords the widest possible choice of luxurious accommodations. Cunard Tourist Class is available in all Cunarders. In both the express liners Aquitania and Berengaria such features as talking pictures, beds instead of berths and swimming pools are available for tourist passengers . . . also rooms with bath in the Berengaria.

Inquire about 13-day Summer "Sea-Breeze" Vacation Cruises in the Mauretania and Franconia.

Have you read "England on Fifty Dollars" by Sidney A. Clark, now available at your bookseller's or any Cunard office ($1.90 net)?

SUBSCRIBE FOR THE CHICAGO TRIBUNE

STOP!

YOU CAN'T PASS UP THESE "NORTH WESTERN" OUTINGS A DAY A WEEK or LONGER

COME ON UP OVER THE 4th to the NORTH WOODS

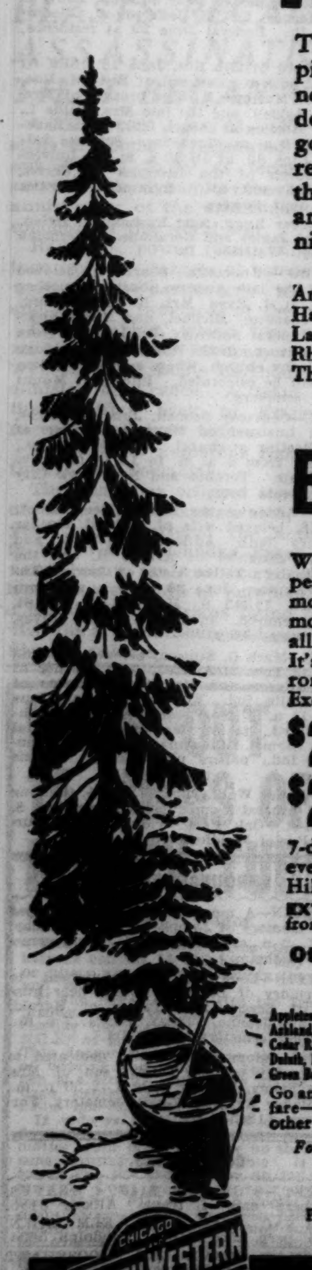

The big woods—smiling lakes—cool, pine-scented breezes. You "pep-up" in no time at all, sleep like a top, and suddenly discover this old world is a pretty good place after all. Cottage or cabin—resort or hotel . . . suit yourself. And this season "North Western's" rail fares are down to an all-time low. Only overnight from Chicago.

Sample Round Trip Fares from Chicago

Antigo	$ 8.90	Eagle River	$10.85
Hayward	12.85	Ironwood	12.90
Lac du Flambeau	11.60	Manitowish	12.05
Rhinelander	10.45	Spooner	12.85
Three Lakes	10.50	Woodruff	11.25

Good any day—stay 30 days if you like. One-third off on sleeping car rates.

LOOK *All-expense North Woods Vacations* as low as $33.85 for 8 glorious days. Only $50.85 for 15 days. Includes round trip rail fare and lower berth, transportation between station and resort, all meals and lodging, the use of a boat during your entire stay. Mail coupon for folder.

BLACK HILLS of South Dakota

What a vacation region it is! Rugged peaks—pine-clad canyons—sparkling mountain streams. And here is Mt. Rushmore, where the mightiest sculpture of all times is hewn from a solid mountain. It's the *real* West, tinged with the romance of gun-toting, bygone days. Excellent hotels, lodges and camps.

$23.30 round trip in coaches. Go any Saturday or Sunday.

$29.10 round trip, first class. Go any day.

7-day, all-expense tours as low as $63.30, everything included. Write for Black Hills all-expense booklet.

EXTRA! Stratosphere flight early this summer from camp site near Rapid City. See it.

Other "North Western" Bargains Round Trip from Chicago

	Coach	1st Class		Coach	1st Class
Appleton, Wis.	$6.65	$ 7.40	La Crosse, Wis.	$ 9.49	$10.55
Ashland, Wis.	....	* 14.05	Madison, Wis.	4.68	5.20
Cedar Rapids, Ia.	8.19	9.10	Minneapolis, Minn.	14.67	16.30
Duluth, Minn.	....	* 16.10	Omaha, Neb.	17.95	19.95
Green Bay, Wis.	7.11	7.90	St. Paul, Minn.	14.28	15.90

Go any day—10-day return limit. *Summer tourist fare—30-day return limit. Similar low fares to all other points.

For illustrated literature and complete travel information apply to

CITY TICKET OFFICE
137 S. La Salle St., Chicago, Ill.
Phone Dearborn 2121 or Madison St. Station
Phone Dearborn 2060

LAKE GENEVA

$1.00 —round trip—any Sunday or "the 4th". ($1.50 Friday, Saturday or Sunday—return limit Tuesday).

Why not Lake Geneva for a Sunday or July 4th outing? No finer place in the Middle West for a day in the open. Wonderful for picnics. Leave North Western Station 8:30 a. m., Daylight Saving Time. Returning, reach Chicago 7:40 and 9:30 p. m. Stops made at Clybourn and Jefferson Park, both ways. For weekday outings, leave 8:15 a. m. Additional service Saturdays—leave Chicago 1:15 p. m.

WISCONSIN DELLS

DE LUXE SCENIC TOUR $12.05

Leave Chicago any Saturday 11:00 a. m. Daylight Saving Time. Back Sunday night. 480-mile rail and motor sightseeing trip. At Madison begin scenic motor trip—Blue Mounds, Tower State Park, Taliesen, the Berkshires, Ableman's Narrows, Devil's Lake State Park, the Wisconsin Dells. Lodging and meals at Chula Vista Resort. Sunday morning, boat trip on Upper Dells; afternoon, sightseeing trip through Portage, Madison, University Grounds, State Capitol. A perfect outing. Send for folder.

Use This Coupon

R. Thomson, Passenger Traffic Manager 2109-TB
Chicago & North Western Ry.
400 W. Madison St., Chicago, Ill.
Please send me illustrated literature and complete information about..........
Name..........
Address..........
City..........State..........

NORTH WESTERN LINE

CHICAGO & NORTH WESTERN RAILWAY

"WITHIN 30 DAYS Woodbury's gave me a sparkling, fresh skin"

says MRS. WILLIAM G. McADOO, JR.

In 30 days it will produce positive results for you—as it did in 30-day Beauty Clinic Tests in 9 nations

Woodbury's Facial Soap has proved that it can bring you definite results in a month! Just as in 30 days it brought sparkling new freshness to Mrs. William G. McAdoo, Jr. And to hundreds of other women who recently tested it.

Complexions of every sort were tested, good, bad, indifferent. Woodbury's brought improvement, often complete correction, to many skin faults. Made every skin fresher, clearer, finer. It will do just such wonderful things for *your* complexion.

For Woodbury's is the only known beauty aid that has ever proved, by clinical tests, that it can bring results—sure, steady, lasting—in the brief period of 30 days!

And price need no longer stand in your way. Now, to bring new friends into Woodbury's ever-widening circle, Woodbury's has introduced a new 10¢ size. The same quality which has heretofore sold for a quarter. The same scientific formula of a famous skin specialist.

Now, every home that uses soap can use Woodbury's. Your husband, your children, your guests! And for yourself, with the new economical 10-cent cake, you can extend complexion beauty to all-over loveliness now. Can afford to let Woodbury's give you smooth, white hands, snowy shoulders, a velvet back!

10 cents! Drug, Department, and Grocery Stores.

MRS. WILLIAM G. McADOO, JR. Charming member of the smart sets of Washington, New York, California. One of the hundreds of women to prove Woodbury's Facial Soap the swiftest, surest of all beauty aids, in the United States Half-face Beauty Tests. Woodbury's Facial Soap used on the right half of the face overcame 66% of all skin faults. Other methods used on the left side produced no noticeable results.

now 10¢

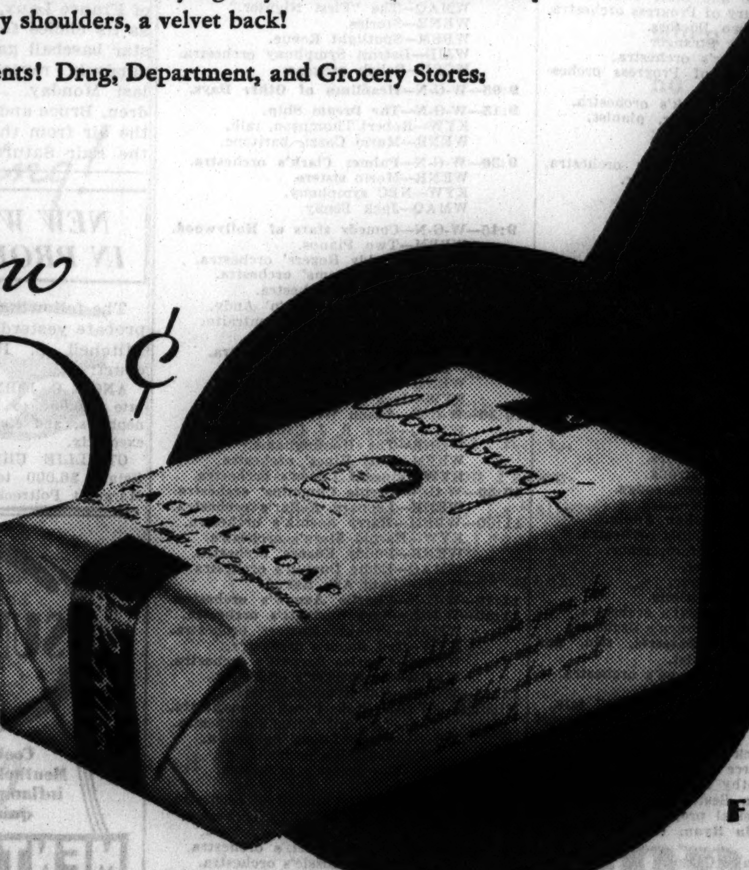

Woodbury's FACIAL SOAP

FOR "THE SKIN YOU LOVE TO TOUCH"

C. G. ROE IS DEAD; LEADER OF WHITE SLAVERY FIGHT

Attorney Widely Known as Prosecutor.

Clifford Griffith Roe, nationally known for his crusade against white slavery, died yesterday in the Illinois Central hospital. He was 58 years old.

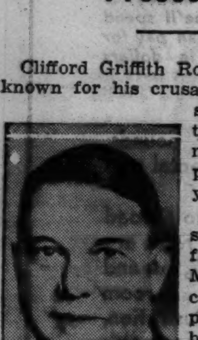

CLIFFORD G. ROE.

An assistant state's attorney from 1906 to 1909, Mr. Roe started a campaign against pandering which became national in scope. His adoption of the term "white slavery" is credited with making popular the drive against a condition before considered almost unmentionable in print.

Attorney Roe, who entered public life when organized trafic in women was considered a menace as great as the organized crime of the prohibition era, led a drive said to have broken up the larger rings of the time.

Turns Against Mann Act.

His first step was to draft the Illinois pandering act, the first adopted in any state, which made possible severe penalties. He also assisted in drawing the Mann act, which he later denounced as having miscarried to serve as a weapon for extortion in the hands of women of the underworld.

His work attracted the attention of John D. Rockefeller Jr., and Mr. Roe was called to New York to head the committee investigating vice conditions in that city in 1911 and 1912. He also was instrumental in obtaining legislation in other states.

Mr. Roe spent several years lecturing throughout the country on vice conditions and wrote a number of books on the subject. He also served as special prosecutor in Illinois from 1909 to 1911.

Fought Vice in City.

Mr. Roe held the position of assistant corporation counsel from 1915 to 1918. He organized the Committee of Fifteen, Chicago association against vice, was three times delegate to the International Purity congress, and was president of the American Bureau of Moral Education.

He was active in public life until several months before his death, serving as a judge of the Court of Claims at Springfield. He also had engaged in the private practice of law since his retirement from that position.

Mr. Roe was a member of the Delta Upsilon fraternity at the University of Michigan, a member of the Hamilton, Quadrangle, University, the South Shore Country, and the City clubs in New York and Chicago. He is survived by his widow, Elsie, who lives in the family home at 1321 East 56th street, and a daughter, Marjorie.

Thomas C. Gavin Dies While Attending Mass

Thomas C. Gavin, 72 years old, 425 South Taylor street, Oak Park, died yesterday of heart disease while attending mass at St. Catherine's church, Austin and Washington boulevards, Oak Park. He had been an inspector for the Peoples Gas, Light and Coke company for 38 years before his retirement in 1924. Mr. Gavin is survived by two sons, Edward and John J. Gavin, and three daughters, Mrs. Mary Lieber of Oak Park, Mrs. Margaret Anderson of Chicago, and Mrs. Frances Dinan of Amarillo, Tex.

HAROLD TEEN—ALL ACCOUNTED FOR

CLARA COLLINS' FUNERAL TODAY; OLD RESIDENT

Funeral services will be held today at the First Episcopal church at Western Springs for Mrs. Clara Collins, 90 years old, long a resident of Chicago and vicinity, who died Wednesday in her home at 4050 Central avenue, there.

Mrs. Collins, who was born in Detroit, moved to Chicago before the great fire of 1871. The Collins' home was destroyed in the conflagration. Shortly afterward the family moved to Milwaukee, and in 1891 to Western Springs.

Her husband died there in 1918. Mrs. Collins was a perpetual member of the Chicago Women's club, a charter member of the Wisconsin Women's club, and a member of the Daughters of the American revolution. Burial will be in Milwaukee.

Mrs. Collins is survived by a daughter, Mrs. Elizabeth Langdon, of Western Springs, and three grandchildren.

Samuel N. Berry, Head of Rail Conductors, Dies

Cedar Rapids, Ia., June 28.—[Special.]—Samuel N. Berry, 71, who rose from a laborer on a railroad bridge gang to the presidency of the Order of Railway Conductors, died here late Wednesday after a long illness. Funeral services will be held here Saturday, following which his body will be taken to Toronto, Canada, his native home, for burial.

Loretta Brunskill York's Funeral Will Be Tomorrow

Funeral services for Mrs. Loretta Brunskill York, 5336 Winthrop avenue, will be held at 1 p. m. tomorrow in the chapel at 3154 North Clark street. Burial will be in Elmdale cemetery. Mrs. York died in the Illinois Masonic hospital Wednesday. She was the wife of Robert E. York, a stock broker, who survives.

Baby, Wading in Creek, Falls Face Down, Dies

English, Ind., June 28.—[Special.]—Phillip William Cummings, 2 years old, was drowned today in a few inches of water in a small creek near the home of his parents, Mr. and Mrs. Thomas Cummings, two miles south of Birdseye. While wading he stumbled and fell face down. His brother, Dallas, 14, found the body.

Courtney Scobell, Former State Health Aid, Dies

Courtney Scobell, 53 years old, former superintendent of lodging houses for the state department of health, died yesterday in the University hospital after a short illness. Mr. Scobell is survived by his widow Mary and a son Lou of New York.

CROSSWORD PUZZLE

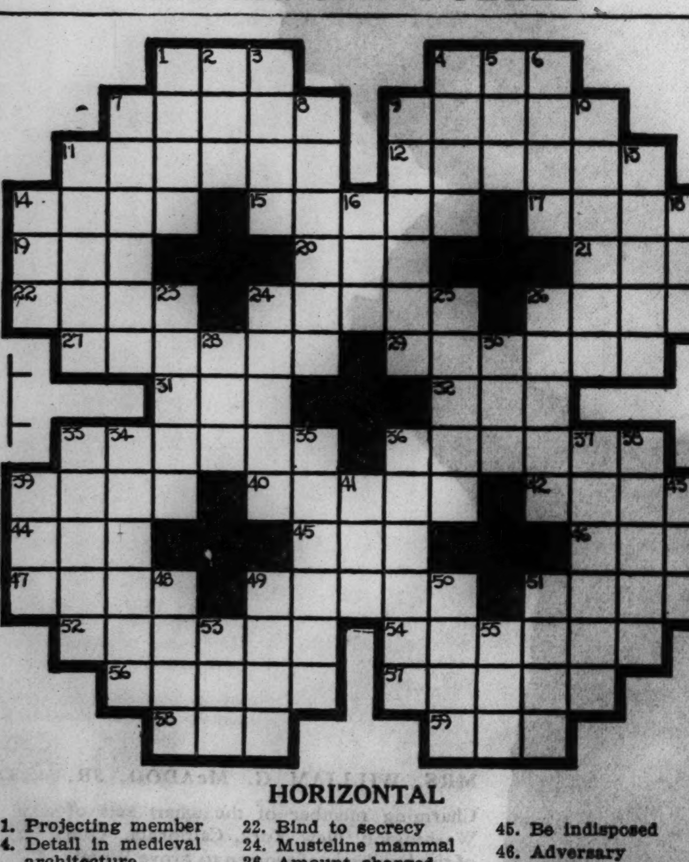

HORIZONTAL

1. Projecting member
4. Detail in medieval architecture
7. Hobgoblin
9. Gray matter
11. Sliding piece
12. Enmity
14. Confront
15. Romance
17. Type of jacket
19. Millstone spindle socket
20. Marble
21. Memorandum
22. Bind to secrecy
24. Musteline mammal
26. Amount charged
27. Herbaceous plant
29. Feel contrition
31. Jerk up and down
32. Sliding weight on a safety valve
33. Sarcastic
36. Feels
39. From the beginning
40. Amount to
42. Salamanders
44. Tool
45. Be indisposed
46. Adversary
47. Small spring catch
49. Fracture
51. Kind of catfish
52. Blots out
54. Circulated story
56. Campaign
57. Fermenting agent
58. Strain
59. Brood of pheasants [Dial. Eng.]

VERTICAL

1. Reliquary
2. Putrefy
3. Crescent
4. Verbal
5. Hank of string
6. Shade of blue
7. Agricultural instrument
8. Puzzling
9. Beverage maker
10. Idea
11. Terror
13. Perch
14. Having right dimensions
16. Cistern
18. Consort of Seb [Egypt Myth]
23. Joint
24. Eye socket
25. Oppose effectually
26. Quit
28. Eternity
30. Stylus
33. Without point
34. Requite
35. Unrefined
36. Stipend
37. Exertion of strength
38. Burly
39. Perverse fool
41. Draw
43. Immovable
48. Piece
49. Flock
50. Cutting
51. Affectation
53. Title
55. Reward

YESTERDAY'S PUZZLE SOLVED

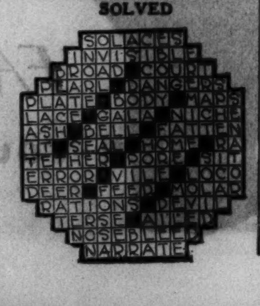

TODAY'S RADIO BROADCASTS

CHICAGO WAVE LENGTHS.

W-G-N—720.	WLS—870.	WMBI—1080.
WMAQ—670.	WAAF—920.	WJJD—1130.
WBBM—770.	WCFL—970.	WGES—1360.
WENR—870.	KYW—1020.	WIND—560.

[Central daylight saving time.]

A. M.

7:00—W-G-N—"Good Morning," musical program; time signals; weather reports.
WLS—Smile a While.
KYW—The Musical Clock.
WBBM—Star program.
WCFL—Time Express.
WMAQ—Morning worship.
7:30—WLS—Top o' the Morning.
8:00—WIND—Deane Moore, songs.
WCFL—Bird Tales.
8.15—WIND—Metropolitan Parade.
8:30—WLS—Peggy and Steve.
8:45—W-G-N—The "Keep Fit" club, with Capt. Paul Fogarty.
9:00—W-G-N—Laurence Salerno and Rondoliers.
KYW—Breen and De Rose.
WLS—Dr. Herman Bundesen.
WBBM—Madison singers.
WMAQ—Edward McHugh, songs.
9:15—W-G-N—Clara, Lu, 'n' Em.
WBBM—Kay Storey, songs.
9:30—W-G-N—Len Salvo, organ; market reports; weather forecast.
WMAQ—Tune Time.
KYW—Joe White, songs.
WBBM—Rythm Kings.
9:45—W-G-N—Lovely Ladies, with Marian Holt.
WMAQ—Betty Crocker.
KYW—Rose Vanderbosch.
WBBM—Carolyn Gray, pianist.
10:00—W-G-N—Movie Personalities, with Francis X. Bushman and Elizabeth Hines.
WBBM—Mary Ellis Ames.
WCFL—Popular music.
KYW—Morning Parade.
10:15—W-G-N—The Friendly Neighbor.
WBBM—Will Osborne's orchestra.
WENR—Today's Children.
WIND—Organ melodies.
10:30—W-G-N—Love Making, Inc.
WBBM—Art Wright, tenor.
WMBI—Bible school.
WMAQ—U. S. Marine band.
WCFL—George O'Connell, baritone.
WJJD—Wildey and Sheehan.
WIND—Tony Wons.
10:45—W-G-N—Painted Dreams.
WENR—Songfellows.
WBBM—Joan Marrow, songs.
WJJD—Lita Grey Chaplin.
11:00—W-G-N—Hal Kemp's orchestra.
WMAQ—Gene Arnold
WMBI—Musical.
WBBM—The Voice of Experience.
KYW—Rex Maupin's orchestra.
WENR—Mary Phillips, songs.
11:15—W-G-N—Mark Love, basso.
WENR—Concert Favorites.
WMAQ—Summer school.
WBBM—Virginia Clark.
KYW—Lucille Manners, soprano.
11:30—W-G-N—Grain markets; organist.
KYW—Pianist.
WMAQ—Vic and Sade.
WBBM—Melody Time.
11:45—W-G-N—June Baker, Home Management.
WBBM—Phil Colhoun, Gertrude Linn.
WLS—Ridge Runners.
WCFL—Popular music.
WMAQ—Words and Music.
KYW—Battle's orchestra.
NOON—W-G-N—Midday service; Cecil Brown Williams, De Paul "U."
WLS—Preview.
WBBM—Eddie House.
WAAF—Concert hour.
WCFL—Dr. Springer's Forum.
WMBI—Evangelistic service.
WIND—Kavelin's orchestra.
KYW—Pickard Family.

P. M.

12:15—WCFL—Luncheon music.
WBBM—Russell's orchestra.
WLS—Vibrant Strings.
WMAQ—The Honorable Archie.
KYW—Russ Lyons' orchestra.
12:30—W-G-N—Grain markets; Palmer House ensemble.
KYW—Farm and Home hour.
WBBM—Helen Fitch.
WJJD—Fred Beck, organist.
WMAQ—Air Brakes.
WIND—Velasco's orchestra.
WLS—Roundup.
12:45—W-G-N—Jesse Crawford, organist.
WBBM—Tony Wons.
WIND—George Hall's orchestra.
1:00—W-G-N—Just Plain Bill.
WLS—Dinner Bell program.
WMAQ—Magic of Speech.
WMBI—Organ music.
1:15—W-G-N—"The Story of Helen Trent."
WBBM—Gene and Charlie.
1:30—W-G-N—Century of Progress orchestra.
WBBM—Russell's orchestra.
KYW—Smack-out.
WCFL—Organ.
WMAQ—Sizzlers.
WLS—Uncle Ezra.
WIND—Ann Leof, organist.
1:45—W-G-N—Palmer House ensemble.
WBBM—Pinto Pete.
WMAQ—Pianist.
WCFL—Popular music.
WLS—Magic hour.
2:00—W-G-N—Harold Turner, pianist.
WCFL—Red Hot and Low Down.
KYW—Two o'Clock tunes.
WMAQ—Maria's Matinee.
WLS—Homemakers' hour.
2:10—W-G-N—Baseball, Chicago Cubs vs. Pittsburgh [also on WBBM].
KYW—World's Fair.
2:30—W-G-N—Musical.
KYW—Temple of Song.
2:45—WMAQ—Baseball, Chicago White Sox vs. Cleveland [also WIND].
WCFL—Good Will day meeting.
3:00—WMBI—Home hour.
WLS—Betty and Bob.
KYW—Hot Peppers.
WCFL—Moments Musical.
3:15—WLS—Tower Topics.
WCFL—Century of Progress orchestra.
KYW—Nelson and Stitzel.
3:30—WMBI—Radio and Bible School.
WCFL—Century of Progress orchestra.
KYW—The Two Doctors.
WENR—Singing Stranger.
3:45—WCFL—Clouthier's orchestra.
WENR—Century of Progress orchestra.
4:00—WENR—Palmer Clark's orchestra.
4:15—W-G-N—Harold Turner, pianist.
WCFL—June and Jack.
WBBM—Pinto Pete.
WIND—Detroit Symphony orchestra.
4:30—W-G-N—Rex Griffith, tenor.
WENR—Ma Perkins.
4:45—W-G-N—Musical.
KYW—Three Strings.
WENR—Grandpa Burton.
WBBM—Ensemble.
5:00—W-G-N—The W-G-N orchestra.
WENR—Dorothy Page, songs.
WBBM—Quartet.
KYW—In the Spotlight.
WMAQ—Zito's orchestra.
5:15—W-G-N—Roy Pacelli's orchestra.
WBBM—Skippy
KYW—Zito's orchestra.
WMAQ—Jules Allen, songs.
WENR—Salty Sam.
5:30—W-G-N—The Singing Lady.
WENR—Marion and Jim.
KYW—Uncle Bob's club.
WBBM—Jack Armstrong.
WCFL—Grace Wilson, songs.
WMAQ—Musical Mosaics.
5:45—W-G-N—Little Orphan Annie.
WBBM—Sam Robbin's orchestra.
WMAQ—William Hain, tenor.
6:00—W-G-N—Ben Potter.
WIND—German hour.
KYW—Trio Romantique.
WBBM—Jack Russell's orchestra.
WMAQ—Boyd Raeburn's orchestra.
6:15—W-G-N—Musical Desserts, trio, and Len Salvo, organist.
WMAQ—Herman Crone's orchestra.
WBBM—The Sportcast.
WENR—"Choosing a Career," talk.
6:30—W-G-N—John Harrington, the sport reporter.
WBBM—Back of the Headlines.
WMAQ—Three X Sisters.
KYW—Dorothy Adams, songs.
WENR—Don Bestor's orchestra.
WMBI—Musical program.
6:45—W-G-N—Quin Ryan, World's Fair reporter.
WBBM—Boake Carter.
WENR—Baseball resumé.
WMAQ—The Goldbergs.
KYW—Sport stories.

Today's Features

9:45 a. m.—W-G-N—"Lovely Ladies," beauty hints by Marion Holt, famous cosmetician.

LANNY ROSS.

11:45 a. m.—WJJD—Lita Grey Chaplin; talk on fashions and beauty.

2 p. m.—WMAQ—Maria's Matinée with Lanny Ross and Conrad Thibault.

2:10 p. m.—W-G-N—Baseball—Chicago Cubs vs. Pittsburgh Pirates, with Bob Elson [also on WBBM].

3 p. m.—WMAQ—Baseball—Cleveland vs. Chicago White Sox. [Also on WIND.]

7 p. m.—WLS—Ethel Shutta, Walter O'Keefe, and Bobby Dolan's orchestra.

7 p. m.—KYW—Countess Olga Albani, male quartet, piano duo, and Rosario Bourdon's orchestra.

7 p. m.—WBBM—Mary Eastman, soprano.

7:30 p. m.—WMAQ—Donald McGibney, Sylvia Clark, and Garry Temple.

8 p. m.—W-G-N—Attilio Baggiore, W-G-N's operatic tenor with the orchestra.

The program:

"Prince of Pilsen" .... Lueders
Orchestra.
"Invocation of Orpheus" .... Floridia
Mr. Baggiore and orchestra.
'La Gitana" .... Kreisler
Orchestra.
"A Kiss" .... Jorgenson
"Shoes" .... Manning
Mr. Baggiore and orchestra.
"Serenade du Tzigane" .... Valdez
Orchestra.
"A House Love Made for You and Me" .... Coates
Mr. Baggiore and orchestra.
"Terana and Finale" from "Lakme" .... Delibes
Orchestra.

8 p. m.—KYW—Cal Knight and Music Masters [première].

8 p. m.—WLS—Phil Harris' orchestra and Leah Ray.

8 p. m.—WMAQ—Frank Munn, Vivienne Segal, and Abe Lyman's orchestra.

8:30 p. m.—WIND—Johnny Green, "In the Modern Manner."

8:30 p. m.—WENR—Phil Baker, Beetle, Bootie, and Irene Beasly.

9 p. m.—WBBM—The Spotlight Revue, with Stoopnagle and Budd, Everett Marshall, Frank Crumit, Parker Fennelly, Victor Young's orchestra.

9 p. m.—WMAQ—First Nighter, "Tourist Camp."

9:15 p. m.—WENR—Mario Cozzi, baritone.

9:30 p. m.—WMAQ—Jack Benny, Mary Livingston, and Don Bestor's orchestra.

9:45 p. m.—W-G-N—The Comedy Stars of Hollywood.

10 p. m.—WIND—Senator William G. McAdoo, "The Future of the Nation."

7:00—W-G-N—Palmer House ensemble.
WLS—Bobby Dolan's orchestra; Ethel Shutta, songstress; Walter O'Keefe.
KYW—Olga Albani, soprano.
WBBM—Mary Eastman.
WMAQ—Bridge club.
WIND—Mary Eastman, soprano.
7:15—W-G-N—Rube Appleberry.
WMAQ—Buddy Rogers' orchestra.
WBBM—Easy Aces.
7:30—W-G-N—The Lone Ranger.
WBBM—Court of Human Relations.
WLS—Igor Gorin, baritone.
WMAQ—Musical review.
WCFL—Dr. Springer's Forum.
7:45—WLS—Babe Ruth.
8:00—W-G-N—Attilio Baggiore and orchestra.
KYW—Cal Night's music.
WMAQ—Abe Lyman's orchestra.
WLS—Phil Harris' orchestra.
8:15—WBBM—Little Jack Little's orchestra.
8:30—W-G-N—Anson Weeks' orchestra.
WENR—Phil Baker, Irene Beasley.
WMAQ—One Night Stands.
WCFL—Philip Warner.
WBBM—Roy O'Hara's orchestra.
WIND—"In the Modern Manner."
8:45—W-G-N—Bernie Cummins' orchestra.
WBBM—The Puzzler.
WJJD—Fred Beck, organist.
9:00—W-G-N—Tomorrow's Tribune.
KYW—Rex Maupin's orchestra.
WMAQ—The "First Nighter."
WENR—Stories.
WBBM—Spotlight Revue.
WJJD—Detroit Symphony orchestra.
WCFL—Polish program.
9:05—W-G-N—Headlines of Other Days.
9:15—W-G-N—The Dream Ship.
KYW—Robert Thompson, talk.
WENR—Mario Cozzi, baritone.
9:30—W-G-N—Palmer Clark's orchestra.
WENR—Morin sisters.
KYW—NBC symphony.
WMAQ—Jack Benny.
9:45—W-G-N—Comedy stars of Hollywood.
WBBM—Two Pianos.
WENR—Buddy Rogers' orchestra.
10:00—W-G-N—Ted Weems' orchestra.
WBBM—Busse's orchestra.
WMAQ-WENR—Amos 'n' Andy.
WIND—Edith Murray, contralto.
10:15—W-G-N—Lum and Abner.
WBBM—Isham Jones' orchestra.
WMAQ—Gene and Glenn.
WENR—Raving Highlights.
KYW—Jack Denny's orchestra.
10:30—W-G-N—Anson Weeks' orchestra.
WMAQ—Rep. R. J. Cannon.
WENR—The Hoofinghams.
WBBM—Earl Hines' orchestra.
KYW—Vincent Lopez's orchestra.
10:50—W-G-N—Bernie Cummins' orchestra.
WENR—Leonard Kellar's orchestra.
11:00—WBBM—Harry Sosnik's orchestra.
KYW—Harold Stern's orchestra.
WENR—Buddy Rogers' orchestra.
WMAQ—Eddie Duchin's orchestra.
WCFL—Paul Ash Revue.
11:10—W-G-N—Charlie Agnew's orchestra.
11:30—W-G-N—Earl Burtnett's orchestra.
WMAQ—Frankie Masters' orchestra.
KYW—Ted Black's orchestra.
WBBM—Charles Barnett's orchestra.
WENR—Hessberger's orchestra.
11:45—W-G-N—Hal Kemp's orchestra.
Midnight—W-G-N—Bob Pacelli's orchestra.
WMAQ—Leonard Kellar's orchestra.
WENR—Clyde Lucas' orchestra.
WBBM—Russell's orchestra.
KYW—Dan Russo's orchestra.

A. M.

12:15—W-G-N—Bernie Cummins' orchestra.
12:30—W-G-N—Earl Burtnett's orchestra.
KYW—Tom Coakley's orchestra.
WBBM—Jules Alberti's orchestra.
WENR—Noble Sissle's orchestra.
WMAQ—Eddie Duchin's orchestra.
12:45—W-G-N—Keith Beecher's orchestra.
1:15—W-G-N—Hal Kemp's orchestra.

News of the Radio Stations

BY LARRY WOLTERS.

One forthcoming Hollywood production that ought to get by the censors all right will be Joe Penner's first full length picture which he will make next month for Paramount. Here's the reason: Songs and script for the radio comedian's movie will be written by the Rev. Henry Scott Rubel, rector until two years ago of St. Michael's and All Angels' church in Berwin.

REV. H. S. RUBEL.

The Rev. Mr. Rubel and Mrs. Rubel, the former Dorothy Deuel, sometime Broadway revue dancer, paused in Chicago this week to renew acquaintances on their way by motor to Hollywood. Writing under the name of Hal Raynor, the Rev. Mr. Rubel is under exclusive contract to Paramount.

During their visit here it was revealed that the former Chicago rector has been writing songs and radio dialog for Penner's Sunday evening broadcasts all season. The Rev. Mr. Rubel is serving an Episcopal mission at Highlands, N. J. Since his church services fall at the same hour that Penner is on the air the radio author has never heard the popular show to which he contributes until he began his recent vacation which will take him to the west coast for several months.

The Rev. Mr. Rubel also has been writing a popular Chicago radio sketch titled "Wooley, the Moth," heard at 5:30 Thursdays on WENR, which regales listeners with the antics of two insects. But since his contract with Paramount forbids any other commercial writing activities, Mrs. Deuel, who has been assisting him, has been engaged to write "Wooley, the Moth" henceforth. This was disclosed yesterday by Gordon Best, vice president of the McJunkin Advertising agency, which produces this show. Mr. Best is a vestryman of the parish formerly served by the Rev. Mr. Rubel.

Jack Spencer, who formerly played Beezie Binks in "Harold Teen" on the air, and Cliff Soubier, well known character actor, take the leads in the insect sketch.

Joe Penner, who has been the target of numerous parental groups on the grounds that some of his radio "wisecracks" are unsuited for juvenile ears, winds up his current radio series next Sunday from New York. Immediately thereupon he will start for Hollywood by way of Panama.

Mrs. Rubel starred in "The Greenwich Village Follies" and the "Music Box Revue" before she married the Rev. Mr. Rubel in 1927. They have two children. Mrs. Rubel conducted dancing classes while they were in Berwyn. The rector wrote and produced "The Cave Girl," a musical comedy, in 1929. He has written several plays and many popular songs.

The Rubels visited St. Michael's and All Angels' church last Sunday and spent a day touring the Fair before going on to Hollywood.

Mark Fisher and his orchestra will open at the Boulevard room of the Stevens hotel beginning July 14 with W-G-N outletting the music. Fisher's last local radio engagement was over NBC from the Edgewater Beach hotel. Since then he has been touring in Texas. Mark's silvery tenor voice will feature the broadcasts.

Harlan Hassburg and Ding Bell will be other soloists.

President Roosevelt's departure for Hawaii from Annapolis aboard the U. S. S. Houston will be described on the air some time Saturday. Time and outlets are yet to be determined. . . . CBS now confirms the selection of France Laux, St. Louis sportscaster, as its choice for broadcasting the all-star baseball game on July 10, as exclusively revealed in THE TRIBUNE last Monday. . . . Alice Joy's children, Bruce and Lois, are to appear on the air from the Enchanted Island at the Fair Saturday.

NEW WILLS FILED IN PROBATE COURT

The following wills were admitted to probate yesterday and filed with Clerk Mitchell C. Robin of the Probate court:

ANGIE C. JOHNSTON, died Feb. 12. Estate $10,000 to husband, two sisters, four nephews, and eight nieces. Louise Bertali, executrix.

OTTILLIE UHLENDORF, died Jan. 23. Estate $6,000 to daughter and executrix, Margaret Poltrock.

SUNBURN

Cooling, soothing Mentholatum relieves the inflammation. Promotes quicker healing.

MENTHOLATUM Gives COMFORT Daily

ALBERT B. DEWEY, FORMER CHICAGO BANKER, IS DEAD

News of the death of Albert B. Dewey, former wealthy Chicago banker and real estate man, at the home of a niece in Cadiz, O., Tuesday night, has reached friends and relatives here. He was 89 years old.

Mr. Dewey is survived by two sons, Charles S. Dewey Sr. and Albert B. Dewey Jr., six grandsons and one great-granddaughter. One son, Charles S. Dewey Sr., is a prominent Chicago banker, was assistant secretary of the treasury under Andrew Mellon and later financial adviser to Poland. Albert B. Dewey lives in Washington.

Mr. Dewey was born in Cadiz in 1846, the son of Chauncey Dewey, who was a law partner of Edwin M. Stanton, Lincoln's secretary of war. He came to Chicago in 1880 and lived here until 1920, after which he spent most of his time in Washington.

John H. Atwood, Lawyer and Orator, Dies at 74

Kansas City, Mo., June 28.—(AP)—John H. Atwood, 74, nationally known orator and lawyer, died here today at his home of cancer. Mr. Atwood came to Kansas City from Leavenworth, Kas., and was a former law partner of James A. Reed. He served as Kansas Democratic national committeeman in 1904. In 1918 Mr. Atwood was sent to Europe on a special war mission. He appeared on the Chautauqua lecture platform in many states.

Clifton Adams, Noted for Color Photography, Dies

Riverside, Cal., June 28.—[Special.] color photographer, died yesterday. Adams for 18 years was staf photographer for the National Geographic society and conducted expeditions to distant places to obtain natural color pictures for the society's magazine. He recently came to southern California to take scenes but fell ill a few weeks ago.

John K. Butler, Sugar Official, Dies on Ship

HONOLULU, June 28.—(AP)—John K. Butler, 52, secretary of the Hawaiian Sugar Planters' association, died of pneumonia yesterday aboard the S. S. President Hoover while returning from Manila. He is survived by his widow and a son.

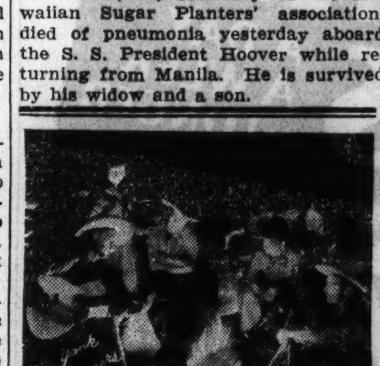

BIG YANK WESTERNERS In Person—At the Fair

June 30th these feature artists, who broadcast on the BIG YANK program over WLS every Saturday night, will appear *in person* at A Century of Progress.

THE PLACE—Reliance Manufacturing Co. Exhibit—south end of General Exhibits Building, between 18th and 23rd St. Fair entrances.

THE TIME—5:00 p. m., 6:00 p. m., 7:15 p. m. and 8:00 p. m.—June 30th.

THE ENTERTAINMENT—a program of popular hits, seasoned with the breezy and captivating songs of the wide open spaces.

The Big Yank Westerners are in a class by themselves, as is the BIG YANK Work Shirt. It stands the gaff . . . indestructible "hold fast" buttons . . . triple stitched seams . . . certified fabrics . . . sweat-proof cigarette and watch pocket . . . large tobacco and pencil pocket . . . tailored collar and cuffs. Guaranteed to offer you all *you* want in a work shirt. Sold at good stores throughout the U. S. A.

Be sure to hear the BIG YANK WESTERNERS at the Fair—and see the manufacturing exhibit which shows why BIG YANK Work Shirts give longer—better wear.

RELIANCE MANUFACTURING CO
212 West Monroe Street, Chicago

★

Race Tracks, golf courses, baseball parks, bathing beaches, swimming pools—all haunts of the sport lover, are shown on the Chicago Tribune's new 1934 Chicagoland Map in greater number than ever before. Enlarged in size and in detail, this new road map makes all previous Chicagoland maps obsolete. New features include tourist camps, wooded areas other than forest preserves, whether dirt and gravel roads are under or over 10 feet wide, and many others. The 1934 Chicagoland Map is the most complete, reliable road map of the Chicago territory ever published. It is easier to read, follow and handle. Every motorist should have this map. Get your copy today at any one of the three Chicago Tribune Public Service Offices, 1 South Dearborn St., Tribune Tower and the Hall of Science—A Century of Progress. Price, 25c; by mail, 30c.

REV. J. A. JOHNS FUNERAL IS SET FOR TOMORROW

Funeral services for the Rev. John August Johns, pastor of the First Lutheran church of Iron Mountain, Mich., will be held tomorrow at 2 p. m. in the Bethel Lutheran church of Englewood, 6200 Peoria street.

The Rev. Mr. Johns, a well known south side Augustana Synod Lutheran, was stricken in Chicago while on his way to Altona, Ill., as the speaker at the seventy-fifth anniversary of the Immanuel Lutheran church. He died Wednesday in the Augustana hospital.

Officiating at the funeral services will be Dr. H. G. Sandstedt, the Rev. Frank Carlson, and the Rev. C. Emil Bergquist.

Frank Carnes, Ex-Official of Utilities Firm, Dead

Frank Carnes, 65 years old, former superintendent of the south side division of the Peoples Gas Light and Coke company, died of a heart attack yesterday in his home at 7214 Prairie avenue. He retired two years ago. He is survived by his daughter, Maureen, and a sister, Mrs. Amelia McDougall.

HURSEN Funerals

Always Cost Less

HURSEN revolutionized the prices and methods of funeral direction over a quarter of a century ago. This policy of "always lower" prices, without exception, and of giving the utmost in quality has never been equaled!

The 3 Hursen "funeral homes" in Chicago make up the largest and finest funeral establishments in America.

Hursen funerals are famous for their always unusual elegance.

There is no extra charge for the excellence of Hursen's unsurpassed automobile equipment . . . no charge for the famous Hursen Organ Chapels.

Hursen

North—929 Belmont Av. Phone WELlington 1724
West—2346 West Madison Phone HAYmarket 0100
South—1820 South Michigan Phone CALumet 4030

DEATH NOTICES

In Memoriam.

GOLDSMITH—Anna Goldsmith. In fondest memory of our most adored mother and grandmother, who passed away 7 years ago today. LOVING CHILDREN.

SEKERA—Anton Sekera. In memory of our beloved only brother, who passed away one year ago today.
"There is a link death cannot sever,
Love and remembrance last forever."
Loving sisters, MILDRED HAJEK and EMILY KONOPASEK.

Fraternal Notices.

OAK PARK LODGE, ELKS—Funeral Brother Chas. M. Berger, Saturday, 2:30, chapel, Lee and Perry-sts., Des Plaines, to Waldheim. Members please attend.
CLARENCE B. HETZEL, Exalted Ruler.
J. F. M. O'NEILL, Secretary.

ANDERSON—Chester Burkley Anderson, 3936 Woodland-av., Western Springs, June 27, 1934, husband of Margaret Allen Anderson, fond father of Chester Burkley Anderson Jr., son of Clarence and Irene Burkley Anderson. Services 4:30 p. m. Friday at Emanuel Episcopal church, La Grange, Ill. Interment Bronswood cemetery.

ANDERSEN—Mrs. Bertha Andersen, June 28, of 1929 Nebraska-av., beloved mother of Frank Andersen. Funeral Saturday, June 30, at 3:30 p. m. [daylight saving time], at Merwin's funeral parlors at Woodstock, Ill. Member of Salem Evangelical Free church of Chicago. Please omit flowers.

BARNICKEL—Albert Barnickel, age 61 years, June 28, beloved husband of Margaret [nee Medlinger], fond father of Mrs. Loretta Zuncker, Mrs. Eleanor Sarring, and Mrs. Mildred Butler, grandfather of Dolores. Funeral Monday, July 2, at 9:30 a. m., from late residence, 4355 Hirsch-st., to St. Philomena church, where solemn requiem high mass will be celebrated. Interment St. Joseph cemetery. Member St. Hubert court, No. 45, C. O. F.

BEHAN—Katherine F. Behan of 860 Lill-av., daughter of the late Samuel E. and Catherine Finnegan Behan, sister of Mary A., the late Anna and Samuel E. Funeral from chapel, 4542 W. Ravenswood-av., Saturday, June 30, 1934, at 10 a. m. to St. Vincent church. Interment Calvary.

BERGER—Charles M. Berger of Higgins and Elmhurst-rds., Des Plaines, Ill., beloved husband of Dora M., nee Von Eitzen. Member of Greater Chicago lodge, No. 3, Moose; Order of Eagles, Forest Park aerie, No. 1344; Oak Park lodge, No. 1295, B. P. O. E.; Chicago Commandery, No. 19, K. T.; Mecca Legion, No. 9, Moose Temple; the Low Twelve fund of Chicago Commandery; Oak Park council, No. 93, Royal and Select Masters; Goethe Mannerchor; Forest Park Chamber of Commerce; Accordia lodge, No. 277, A. F. & A. M.; Retail Liquor Dealers' Protective Association; Lincoln Park lodge, No. 177; R. A. M., and Medinah Temple, A. A. O. N. M. S. Resting at Home for Funerals, Lee and Perry-sts., Des Plaines, Ill., where funeral will be held Saturday, June 30, at 2:30 p. m. Interment Waldheim cemetery.

BRAND—Albert A. Brand, June 27, at St. Luke's hospital, Cleveland, O., beloved father of A. Arnold Brand Jr., Fred Goodwin Brand, and Lieut. John W. C. Brand, U. S. Navy, member of Yeatman lodge, A. F. & A. M., No. 162, Cincinnati, O.; Evansville chapter, R. A. M., No. 12, and La Valette commandery, K. T., No. 15, Evansville, Ind. Services at chapel, 118 Walnut-st., Evansville, Ind., Saturday, June 30, at 2:30 p. m., under auspices of La Valette commandery, No. 15. Interment Oak Hill cemetery.

COLLINS—Clara Collins, June 27, at 4050 Central-av., Western Springs; mother of Emmons Collins, grandmother of Mary Bain, Elizabeth Langdon, and George Collins. Funeral Friday, 2 p. m., at the First Episcopal church, Western Springs. Burial private.

CROWLEY—Nora McMahon Crowley, June 27, in her 81st year, fond mother of May, Dennis J., Thomas D., Lenora, and Earl E., sister of Sister Mary Melania and John McMahon, Ireland. Funeral Saturday, 9:30 a. m., from chapel, 6749 Sheridan-rd., to St. Jerome's church. Requiem high mass. Interment Calvary cemetery.

DANIELS—A. J. Daniels, late of 4700 W. 111th-st., Oak Lawn, beloved husband of Frieda, stepfather of Alda and Emily, fond son of Veronica and the late Joseph Daniels, brother of Anthony, Antoinette, Victor and Mrs. Jack Ross. Funeral Saturday June 30, at 9:30 a. m. from chapel, 5516 S. Ashland-av. Interment Lithuanian National cemetery.

DEATH NOTICES

DAVIS—Madeleine Hill Davis, June 28, 1934, of 1419 E. 56th-st., wife of Frederic L. Davis, for many years secretary of the House Committee on Foreign Affairs of the House of Representatives, sister of Mrs. Frank H. Connor, Mrs. John H. Finlay and William E. Hill, of Warsaw, Ill. Funeral services and interment Saturday, June 30, at Warsaw, Ill.

DUNNE—James Dunne, 7139 Rhodes-av., formerly of 4543 Emerald-av., husband of the late Elizabeth, fond father of Joseph A. Dunne and Loretta M. McGrew. Funeral notice later. Please omit flowers. Particulars, Yards 0703.

FREIDLANDER—Nathaniel Freidlander, beloved husband of Rosa, and father of Maurice, Julius, and Leo, brother of Mrs. Joseph Sander, Mrs. Paul Udelowish, and Theodore. Services at chapel, 7206 Stony Island-av., Friday, June 29, 1:30 p. m. Interment Mount Isaiah cemetery.

GAVIN—Thomas Gavin, suddenly, husband of the late Margaret Walsh Gavin, father of John J., Mrs. Mary G. Lieber, Mrs. Frances Dinan of Amarillo, Tex., Edward W., and Mrs. Margaret G. Anderson, at residence, 425 S. Taylor-av., Oak Park. Funeral Saturday, at 9:30 a. m., to St. Catherine of Siena church. Interment Calvary.

GRUSCHOW—John B. Gruschow, late of 4144 Greenview-av., beloved husband of Pauline M., father of John C. and Paul B. Services at funeral home, 1732 Wilson-av., Friday, June 29, at 4 p. m. Interment at convenience of family.

HUHMAN—Edwin P. Huhman, beloved husband of Grace Lenberg Huhman, brother of George, Louis, Josephine, Frank, Gus, and Mary. Funeral from chapel, 4543 Ravenswood-av., Saturday, June 30, at 10:30 a. m., to St. Henry's church. Interment Calvary.

INGWERSEN—John C. Ingwersen, June 27, late of 2441 Seminary-av., beloved husband of the late Hedwig, fond father of Agnes Prosser, Katherine Burdick, Margaret Rouff, Henry and Jennie Van Hoeven. Remains at chapel, 2449 Lincoln-av. Burial at convenience of family.

JACK—Florence M. Jack, June 24, 1934, at Los Angeles, Cal., wife of Dr. Harry T. Jack. Remains at chapel, 200 E. Erie-st., until 9 a. m. Saturday. Funeral services private.

JOHNSON—Sadie Johnson, June 28, of 4231 Washington-blvd., wife of Charles L., sister of Mrs. Addie Allison, John, Edward, Florence, Martin, Andrew, and Charlie Nelson, and the late George W. Nelson. Services Saturday, June 30, at 2 p. m., at chapel, 214-216 S. Western-av., at Jackson-blvd. Interment Lyndon, Kas. Member of Pleiades chapter, No. 807, O. E. S. Eastern Star services at chapel.

JORDAN—Thomas Jordan, late of 328 S. Winchester-av., beloved brother of Mary, Julia, the late Daniel and Garrett. Funeral Saturday, June 30 at 9 a. m., from chapel, 1946 Ogden-av., to St. Jarlath's church. Interment All Saints'.

KLINE—John C. Kline, husband of the late Gertrude, father of Melvin R. Funeral at Congress Park M. E. church, 9:45 a. m., Saturday. Burial at Terra Cotta.

LANGERT—Annie Langert, beloved wife of Louis, mother of William, Rose Lieberman, Irving, Sam, Howard, Sidell Brown, Beverly Kennard, and Gloria. Services at chapel, 7206 Stony Island-av., Friday at 3 p. m.

LEVY—Etta Litt Levy, Shoreland hotel, June 28, beloved wife of Alfred C. Levy, devoted mother of Mrs. Charles L. Calisch and Dr. Sol Litt, fond sister of Mrs. Mark L. Salomon, Isaac J. and Samuel J. Litt. Funeral private at convenience of family.

McFADDEN — Ann Jane McFadden, nee O'Byrne, late of 4844 Adams-st., beloved wife of the late Myles McFadden, fond mother of Michael, Thomas, Myles, Emmett, Mrs. Anna Nadeau, Mrs. Marguerite Norris, Mrs. Cyrilla Sidman, Mrs. Catherine Dooling, and Miss Eileen McFadden, sister of Mrs. Theresa Newman, Mrs. Catherine Murphy, and Mrs. Abbie Corcorran. Funeral Saturday, 11:15 a. m. from chapel, 238 S Cicero-av., to Resurrection church. Interment Mount Olivet. Spring Valley, Ill., papers please copy.

McGRATH — Thomas E. McGrath, beloved husband of Frances Stryker McGrath, loving father of Joseph, Mary, Frances, Margaret and Helen, brother of Mrs. John Morrisey. Funeral Saturday, June 30, 1934, at 10 a. m. from his late home, 6621 S. Winchester-av., to St. Theodore's church, 62d and Paulina-sts. Interment Sag cemetery. Member of local 134, I. B. E. W. Lawndale 5799.

MILLES—Harry Milles of 3857 N. Lawndale-av., husband of Lena, father of Dr. George Milles and Leo H. Milles. Services at funeral home, 3918 Irving Park-blvd., Saturday, June 30, at 2 p. m. Interment Acacia Park.

MORGAN—William I. Morgan, formerly of Evanston, husband of Celia H., father of William I. Jr. Services Friday, 2:30 p. m., Memorial Park cemetery chapel.

MURPHY—John J. Murphy, June 27, beloved son of the late Robert and Julia [nee Graney], brother of Mrs. Emil Goeing, Robert, Mrs. Julia Schultz, Daniel, Patrick, and the late Elizabeth Kennedy, Anna Creagh and William. Funeral Saturday at 11 a. m., from residence of sister, 4557 Emerald-av., to St. Gabriel church. Interment at Mount Olivet. Member of St. Gabriel's Holy Name society. Particulars Yards 0703.

NEWMAN—Julius R. Newman, beloved husband of Inga, fond father of Henry Hanson and Dorothy Newman, dear brother of Mrs. Bertha Kroyer, Mrs. Minnie Ward, Mrs. Annie Nedeen and Louis Paulet. Resting at late residence, 3658 N. Oak Park-av. until Saturday, 9 a. m., from there to chapel, 6453 Irving Park-blvd. Services at 3 p. m., under the auspices of H. J. Behrentz Jr. post, No. 612, of the American Legion. Interment Mount Olive cemetery.

REGAN—Thomas M. Regan, fond husband of Mary J [nee Doyle], grandfather of Julia Mary Jordan. Funeral Saturday, 9 a. m. from chapel, 1946-48 Ogden-av., corner Harrison-st., to Sacred Heart church. Interment Calvary. Member of Maple Leaf council, No. 448, S. B. A.

RIGBY—Della Hall Rigby, beloved wife of Amos Rigby, passed away June 27, 1934, at her residence, 207 E. Jefferson-st., Bloomington, Ill. Funeral June 29 at residence, 4 p. m.

ROE—Clifford Griffith Roe, June 28, 1934, of 1321 E. 56th-st., husband of Elsie M. Roe, father of Marjorie H. Roe, brother of Mrs. George Riddell and the late Mrs. Willis L. Black. Resting at chapel, 5203 Lake Park-av. until 9 a. m.. Saturday. Services Saturday, June 30, at 10:30 a. m., at University Church of the Disciples of Christ, 5655 University-av. Interment private. Kindly omit flowers.

RUGG—Roger Rugg, fond husband of Helen, father of James and Geraldine. Interment Saturday, Waterloo, Ia.

SBARBORO — Nunciatta Sbarboro, beloved wife of the late Andrew Sbarboro, mother of Mrs. D. J. Ryan, Mrs. R. Brandenburg, Nellie, Jeanette, Michael, and Harry Sbarboro. Funeral Saturday, 8:30 a. m., from late residence, 3831 Washington-blvd., to St. Malachy church, where solemn requiem mass will be celebrated. Interment Mount Carmel cemetery.

SCOBELL—Courtney Scobell, June 28, 1934, beloved husband of Mary A., father of Lou. Resting at chapel, 2701 N. Clark-st., Saturday, from 8 a. m. to 10 p. m. Services private. Toronto and New York City papers please copy.

SINGER—Arline Agnes Singer, nee Talbot, June 28, beloved wife of Richard, mother of Mary Beth, Adrienne, Richard, and Thomas, daughter of Arthur H. and the late Elizabeth Talbot, sister of George. Funeral Saturday June 30, at 9 a. m., from residence, 11343 S. Hermosa-av., to St. Cajetan church. Interment Mount Olivet. South Shore 8822.

STINSON—Mark C. Stinson, beloved husband of Sarah [nee McAleese], fond brother of P. B. Stinson and Mrs. S. C. Hoover of Indianapolis, Ind. Funeral Saturday, June 30, at 11 a. m. from residence, 4109 Washington-blvd., to St. Mel church. Burial Mount Carmel. Cincinnati, O., and Indianapolis, Ind., papers please copy. Kedzie 2394.

WAHL—Henry Wahl, June 27, 1934. Resting at and funeral from funeral home, 203 S. Marion-st., Oak Park, 3:30 p. m., Saturday. Burial Waldheim.

ANNOUNCEMENTS.

BERNSTEIN—A monument will be dedicated to the memory of Joseph Bernstein Sunday, July 1, 2 p. m., Knights of Joseph cemetery, Waldheim.

GOLDSTEIN—Dedication of monument to the memory of David Goldstein, dear husband of Bessie, fond father of Harold, Pearl, and Jeanne, Sunday, July 1, 2 p. m., at Kuvner cemetery, Waldheim.

TALMY—A monument will be dedicated to the memory of Sol Talmy, son of Mrs. Goldie Talmy, Sunday, July 1, 2:30 p. m., at Slutzker Rayoner Verein cemetery, Forest Park [18th-st.].

CEMETERIES.

CLOS. EST.—8 GRAVES, $140; 4 GRAVES, $75; perp. care; L trans. Albany 3456.

OWNER SAC. BEAU 8 GR. ELM LAWN, Sec. 5, perp. care, $180. Randolph 5694.

BARGAIN—8 GRAVE LOT, MOOSEHART cem., nr. gate. Address P G 383, Tribune.

MAUSOLEUMS.

MAUSOLEUMS AND MONUMENTS.
CHAS. G. BLAKE CO.,
1000 E. 67TH-ST. FAIRFAX 9876.
Write or Phone for Free Booklet.

FRANCE URGED TO DEVALUATE FRANC IN CRISIS

Former Finance Minister Advises Action.

BY HAROLD ETTLINGER.

[Chicago Tribune Press Service.]

PARIS, June 28.—A sensation was created in political and financial circles today when Paul Reynaud, powerful leader of the Rightists, who heretofore has been a firm advocate of sound money, announced himself in favor of devaluation of the franc.

Great significance is attached to Reynaud's statement for he is second only to Andre Tardieu, minister of state, in the councils of the parliamentary right bloc. He is a former minister of finance and prominent authority on monetary problems.

Points to Other Countries.

Taking part in the debate in the chamber of deputies on the fiscal reform bill, Reynaud pointed to the improved position of countries which abandoned the gold standard last year. He said the 40 per cent decrease in France's production index was due to remaining on the gold standard. He also stressed the increase in the bankruptcy rate in France in comparison with a decrease in England and Canada.

The government, in Reynaud's opinion, is faced with two alternatives —deflating prices or devaluating the franc. He dismissed the first as impossible in the face of the fact that commodity prices in France, although much higher than world prices, still are too low for the producer. Another danger is that if prices are brought to the world level, the turnover will have to be twice as large as in 1928 for the government to get its needed revenue.

He argued that the present policy of trying to keep prices down and the franc up is incongruous and leads to constant conflict of opposing interests. He attacked big public works projects, intended to stimulate activity, as merely shifting the fiscal burden.

Tries to Allay Fears.

In answer to the great fear of inflation which all Frenchmen share, Reynaud said it is a great error to compare the devaluation which followed the war with that coming after the depression. There is no need for skyrocketing prices, he said, and cited as an example the United States where currency was devalued 40 per cent while prices rose only 19 per cent.

"What the civil servant and investor need is currency whose buying power does not change, not currency whose buying power increases," Reynaud continued. "The truth is that the currency of the gold bloc countries has not the same value internally as abroad, and it is thus a problem of touching not the internal franc but the external franc."

In answer to a question by a Socialist, the rightist leader insisted that he still remained a partisan of budgetary deflation.

Reply by Finance Chief.

Minister of Finance Louis Germain-Martin issued an official comment on Reynaud's address later. He declared in measured language that "eventual reprisals and customs quotas" would not permit rance to gain any advantage from devaluation.

He said that while France may have been justified in the inflation of the franc in 1926 and that President Roosevelt acted in the interests of the United States last year, new devaluation by France, even if, as its partisans believed, did not lead to real inflation, had too many disadvantages. Among these, he said. were contraction of capital and hoarding. Germain-Martin added that in his opinion devaluation would not solve the problem of adapting domestic prices to world prices.

BLASTS RECALL ASSASSINATION THAT BEGAN WAR

VIENNA, June 28.—(AP)—Explosions of bombs reverberated throughout Austria today as terrorists observed with dynamite the twentieth anniversary of the assassination that touched off the world war.

Railroads, power plants, and buildings were the targets of bombers, who were active particularly in central and western provinces of the nation.

One bombing, which tore up railroad tracks near Bludenz, may have been aimed at Louis Barthou, foreign minister of France. A train taking the minister back to France had passed a half hour before.

Police jailed numerous Nazi sympathizers and Socialists.

The bombings eclipsed the memory of that little bomb which, twenty years ago, spattered the automobile in which the Archudke Franz Ferdinand, heir to the Austrian throne, and his wife met death at Sarajevo. Only a handful of Austrians found time to visit the army museum and gaze at the historic vehicle.

WASH OUT 15 MILES OF KIDNEY TUBES

Win Back Pep . . Vigor . . Vitality

Medical authorities agree that your kidneys contain 15 MILES of tiny tubes or filters which help to purify the blood and keep you healthy

If you have trouble with too frequent bladder passages with scanty amount causing burning and discomfort, the 15 MILES of kidney tubes need washing out. This danger signal may be the begining of nagging backache, leg pains, loss of pep and vitality, getting up nights, lumbago, swollen feet and ankles, rheumatic pains and dizziness

If kidneys don't empty 3 pints every day and get rid of 4 pounds of waste matter, your body will take up these poisons causing serious trouble It may knock you out and lay you up for many months. Don't wait. Ask your druggist for DOAN'S PILLS a doctor's prescription . which has been used successfully by millions of kidney sufferers for over 40 years. They give quick relief and will help to wash out the 15 MILES of kidney tubes

But don't take chances with strong drugs or so called "kidney cures" that claim to fix you up in 15 minutes, for they may seriously injure and irritate delicate tissues Insist on DOAN'S PILLS the old reliable relief that contain no "dope" or habit forming drugs Be sure you get DOAN'S PILLS at your druggist. © 1934. Foster-Milburn Co.

CHINA TO BUILD TEN WARSHIPS; SEEN IN NEW DEAL WITH JAPAN

[Chicago Tribune Press Service.]

SHANGHAI, June 29 — [Friday] — American and European naval authorities evinced deep interest here today at the statement by the Chinese Admiral Chen Shao-kwan, minister of the Nanking navy department, that China shortly will begin construction of ten warships of various types. These in 'ude several 7,000 ton cruisers estimated to cost $20,000,000.

Because China obtained one 7,000 ton cruiser two years ago, which was built in Japan, it is rumored in foreign naval circles that Japan will build the new and imposing Chinese fleet referred to by Admiral Chen. It is said that liberal credit will be granted which might contain an arrangement for union of the Chinese and Japanese fleets in the event Japan had a conflict with an occidental power.

China's Japanese built cruiser, the Ninghai, went to Japan in connection with funeral services for Admiral Togo and still remains there. It is stated the reason for the delay is to enable the Japanese to inspect the vessel.

POLISH CABINET IS SHAKEN UP BY PILSUDSKI

[Chicago Tribune Press Service.]

WARSAW, June 28.—Marshal Pilsudski, dictator of Poland, today announced a shakeup in the Polish cabinet. He appointed Col. Zyndram Koscialkowski, whom he had recently delegated mayor of Warsaw, to the post of minister of the interior.

Pilsudski's decision to appoint Prof. Julius Poniatowski minister of agriculture created a sensation, since it means that the marshal has decided to make a far-reaching change in the govenment's agricultural policy. For the last three years government aid chiefly has been granted to large estate owners and the riches peasants. Poniatowski is a champion of the cause of the poor peasants, and advocates seizure and parceling large estates which are unable to pay taxes.

Rejects Change in Constitution.

WARSAW, June 28.—(AP)—Marshal Pilsudski has turned down the change in the Polish constitution passed by parliament last January, it was announced tonight by Col. Walery Slawek, leader of the government party in parliament.

The change in the constitution passed by the sejm [parliament] was aimed at increasing the power of the president and introducing the principle of an élite, select class of people who will choose the senate. In view of Pilsudski's disapproval Slawek proposed another amendment to the constitution providing one-third of the members of the senate be chosen by the president and two-thirds by the people.

PRINCE CONSORT HENRY STRICKEN ILL IN HOLLAND

[Chicago Tribune Press Service.]

THE HAGUE, June 28.—Prince Henry, the prince consort of the Netherlands, is dangerously ill in the palace here. Queen Wilhelmina is rushing to his bedside from Switzerland and Princess Juliana is breaking off her visit to England to return.

Prince Henry returned yesterday from Austria, where he took the cure. He spent his first day back home with the former Kaiser Wilhelm at Doorn. When the prince consort visited the office of the Red Cross, of which he is president, at noon today he fainted and was removed to the palace without recovering consciousness.

The prince consort of Queen Wilhelmina was born April 19, 1876. He was Duke Henry Vladimir Albert Ernst of the house of Mecklenburg-Schwerin at Schwerin. His family was founded in 1692. After his betrothal to the young Queen Wilhelmina, who is four years his junior, he became a naturalized Dutch subject on Jan. 23, 1901, only fifteen days before their marriage at The Hague. Eight years later, April 30, 1909, their only child, Princess Juliana, was born.

JAPANESE MOB INJURES THIRD BRITISH OFFICER

Fourth Briton Disarmed by Nippon Marines.

BY JOHN POWELL.

[Chicago Tribune Press Service.]

SHANGHAI, June 28. — Tension created last night by the clash between British police and Japanese marines became more serious today. A Japanese mob which surged about the Hongkew police station in the international settlement knocked down and injured a third British policeman, Subinspector E. A. Hale.

The mob, which threatened to get out of hand for a time was finally calmed by a Japanese officer. The clash was precipitated when two British police sergeants attempted to arrest two Japanese marines for beating a Chinese woman.

Another Briton Disarmed.

At noon today Japanese marines disarmed a British officer in the north Szechuen road area.

Commander Yoshitatsu Yasuda of the Japanese navy expressed regret at the conflict with the British settlement police and hoped for an early adjustment without further ill feeling. British police officials are incensed at the situation. Chinese officials prevented Chinese newspapers from publishing the reports in order to localize the incident.

Meanwhile China and Japan today simultaneously announced arrangements for through railway trafic between China and Manchukuo, effective July 1. Service to the eastern provinces was disrupted in September, 1931, as a consequence of the Japanese occupation of Manchuria.

Ends Long Negotiations.

The resumption of rail trafic concludes the long negotiations continued since China signed the truce with the Japanese in May of last year discontinuing hostilities.

Col. Shibayama, Japanese military attaché at Peiping, explained the trafic will be handled through the creation of a Sino-Japanese trafic agency known as the "Eastern Tourist Bureau." It will handle ticket sales, audit accounts, and arrange train schedules, obviating the necessity of direct dealings between China and the Japanese protected state of Manchukuo.

China has not yet issued an official statement, but a government spokesman claimed the arrangement does not imply China's recognition of Manchukuo. Chinese papers, however, apprehensive of the outcome, declared the chief danger involved is the Japanese operation of trains of the government controled South Manchuria railway directly into Tientsin and Peiping. This will create a situation, they said, similar to that prevailing in Manchuria before the Japanese occupation.

Fear Jap Advance.

The Chinese press is also apprehensive regarding the guarding of the railway which traverses the so-called neutral area extending from Shanhaikwan at the great wall southward to Peiping. The Chinese fear that the first bandit holdup will provide the Japanese an excuse to take over the policing of the line since they already have garrisons at Shanhaikwan, Tangshan, Tientsin, and Peiping.

Japanese reports from Tokio referring to the trafic resumption point out that it does not constitute an abrogation of the Tangku truce [May, 1933].

Estranged Jean Harlow Mate Reported Recovered

Hollywood, Cal., June 28.—[Special.] —Hal Rosson, estranged husband of Jean Harlow, today was reported practically recovered from an attack of infantile paralysis. The quarantine on Rosson's sister's home, where he has been under treatment, will be lifted next week. Rosson is a film camera man.

FRANCE DEVELOPS DEFENSIVE GAS FOR GAS ATTACK

Also Is Ready to Fight Disease Germs.

PARIS, June 28.—(AP)—France is prepared to fight gas with gas and has devised defenses against enemy assaults on whole cities by disease germs, military officials revealed today.

A newly developed defensive gas effectively neutralizes poison gases which might be dropped on centers of population in air raids, it was said. Another gas, it was explained, would kill microbes released over a city.

Enemy "Not Alarmed."

Prepared to invoke these new defenses, military authorities said they were "not alarmed" by disclosures in London that Germany allegedly has studied the feasibility of flooding London and Paris subway systems with gas and germs.

The possibilities of a successful gas or germ attack on a whole city were minimized by military leaders.

First, raiding airplanes would have to penetrate aerial barrages which would protect cities, and then overcome fleets of defensive planes. Gas and germs would have to be released from a height and would be dissipated quickly by winds, military men said.

Scientists Develop Gases.

But on the presumption that such an attack might have a chance of success, French scientists developed the neutralizing gases. It was believed they would be even more effective in a restricted subway than outside.

Germs, it was explained, would probably be dropped in thin glass containers which the air would cause to burst before reaching the earth. It was pointed out that it might be difficult to tell whether microbes were released, and where to concentrate defensive measures.

The scientific work of developing agents to neutralize poison gases has been carried out in private laboratories. The French goverment long has favored prohibition of the use of poisons in war, and the army has no special gas laboratory.

"Nonsense," Germany's Comment.

BERLIN, June 28.—(AP)—A report of the London nineteenth century review that German agents have studied the feasibility of flooding Paris and London subways with gas and germs was pronounced "nonsense" by a spokesman of the forign office.

Such a charge is "beneath even an attempt at denial," he said.

The spokesman said that Wickham Steed, editor of the review "is noted for his unfriendliness to Germany, and this statement is evidence of what nonsense can be foisted upon the international public."

200 KILLED AND 300 VILLAGES RUINED IN INDIA FLOOD

CALCUTTA, June 28. — (AP) — Two hundred deaths, 1,500 square miles of territory submerged, and 300 villages destroyed were reported today in dispatches filtering through from the devastating floods of Assam.

Thousands of inhabitants were said to be living in treetops, barely out of reach of the swirling waters, fighting precariously for food. Since the flood now is subsiding, it was believed that the figures given will be the maximum losses.

The government has ordered an aerial survey to discover which areas are worse affected and to consolidate relief measures.

DE VALERA FORCES GAIN STRENGTH IN IRISH ELECTIONS

DUBLIN, June 29 [Friday].—(AP)— President de Valera's political forces were leading by more than 100 seats in the dail eireann over the Fine Gael opposition party in a midnight count of local election results.

The position of the parties in county council contests regarded as a test of national political strength, was: Fianna Fail, 360; Fine Gael, 250; Labor, 132; others, 237.

The belief was expressed in some political circles the election would be a stalemate, with a strong possibility that President De Valera would dissolve the dail, going to the country for a general election.

WIFE OF INSULL LEAVES PARIS ON TRIP TO CHICAGO

Tells of New Philosophy on Life.

BY HAROLD ETTLINGER.

[Chicago Tribune Press Service.]

PARIS, June 28. — After reciting Robert Louis Stevenson's "Prayer" to newspaper men on the station platform, as an illustration of her new outlook on life, Mrs. Samuel Insull left Paris for Chicago this morning.

MRS. SAMUEL INSULL.

Once one of the wealthiest hostesses in Chicago and before that the toast of the theatrical world, she is traveling tourist class aboard the liner Majestic. But she did not seem to mind. Dressed simply in a printed silk frock, gray coat and hat, she appeared older than during her previous hectic stay here, but calmer and more resigned.

For half an hour before the boat train pulled out Mrs. Insull chatted pleasantly about her new philosophy with Paris reporters whom she had dodged for years.

She said she was not defeated by the trials of the last two years, nor frightened by what awaits her in Chicago, where her husband is facing trial on criminal charges in connection with the collapse of his utilities empire. On the contrary, she finds life simply interesting.

"It is a series of corners we must turn," she explained, "corners of growing old, meeting difficulties and experiences. It is a series of adjustments we must try to meet philosophically and with a sense of humor."

Mrs. Insull did not say where she her new ideas, but it is reported that during her stay in Greece both she and her husband spent considerable time reading books on philosophy.

Eager to Get Home.

Asked how she felt about returning to Chicago, she said:

"I love Paris, but now I want to go home to my family where I belong. My son will meet me in New York, but I will not stop there. I want to get home as soon as possible."

Mrs. Insull thanked newspapermen for seeing her off—they were the only persons who did. She smilingly advanced one or two more ideas concerning her philosophy and asked reporters if they knew Stevenson's "Prayer," whereupon she recited the entire poem.

"That is my farewell message to you. Au revoir and good luck," she said as she boarded the boat train.

Plans to Visit Here.

New York, June 28.—[Special.]— Mme. Helene Kouryoumdjoglou, famous in the Samuel Insull stories from Athens, arrived today on the Bremen to visit her husband, a date importer of the St. Moritz hotel.

Mrs. Kouryoumdjoglou, who speaks excellent English, said she loved both Mr. and Mrs. Insull very much. When she was asked if she helped Insull to dye his mustache black before he escaped from an Athens hotel as the police reported, she replied:

"Don't ask me ridiculous questions."

Asked if she would go to Chicago where the former utility magnate is preparing to face trial, she replied: —surely; why not?

JAPANESE PREMIER SLATED TO QUIT AS RESULT OF SCANDAL

[Chicago Tribune Press Service.]

TOKIO, June 29.—[Friday.]—Once more the Japanese cabinet's fate is reported to be in the balance, and this time observers are convinced Premier Admiral Makoto Saito must step out. Caught in Japan's own Stavisky scandal, fraud in the management of the Bank of Formosa and the Imperial Rayon company, two cabinet members are expected to be summoned by procurators within a day or two. This is slated to be the cue for Saito to hand in his resignation.

Some quarters are inclined to feel that the emperor will ask Saito to form a new cabinet in view of the strong army and navy opposition to other likely candidates.

Gen. Kazunari Ugaki, governor general of Corea, who came to Tokio expecting to obtain the imperial command last month, has returned to Corea disappointed. Opposition of navy leaders who remembered he was war minister in the Minseito party cabinet which approved the London naval pact, ruined his chances.

Genesee 12-Horse Ale

As fine a strong-stock ale as the world has ever known—and very moderately priced. By bottle or case at quality dealers in Chicago and suburbs.

HINCKLEY & SCHMITT INC 420 W. ONTARIO ST. SUPERIOR 6543

CASH FOR OLD GOLD

Jewelry, watches, gold teeth, plated articles, diamonds, silver, pawn tickets. This institution is operated by public spirited citizens to help you obtain cash. WE ALWAYS PAY THE PROPER CASH VALUE

Bring Your Old Gold Articles to Us— A single piece or a box full

Established 1900

Chicago Gold Smelting Co. 5 SOUTH WABASH, 5th FLOOR Mallers Bldg., Room 515

Member Chicago Association of Commerce

Subscribe for the Tribune

DO SOMETHING now *to get the best looking tan you ever had! And get it without going through that painful period of* burn, blister and peel!

You can do what thousands of outdoor folks do to build smooth, handsomely "even" tans. Be careful when your skin is exposed. Apply Norwich Sun Tan Oil to your face and body, and *prepare* your skin for the sun. There is nothing else like Norwich Sun Tan Oil. It contains a scientific SUN SCREEN that cuts out the worst of the sun's burning rays. Apply it liberally. It conditions your skin . . . makes it smooth and soft. And its fragrance is delightful.

Be sure to buy the real NORWICH *Sun Tan Oil.* Look for the seal of Good Housekeeping Bureau and the name NORWICH on the bottle. Use it this week-end. 35c, 60c and $1.00.

NORWICH *Sun Tan Oil*

Made by sunburn specialists Norwich *makers of* UNGUENTINE

GOING SOMEWHERE?

Arrive in Condition

TO ENJOY YOURSELF!

The Largest Fleet of AIR-CONDITIONED Trains in the World

Wherever you go—you want the clean, cool luxury of air-conditioning. It's great!—the greatest contribution to travel comfort in this century. Crisp, vitalizing coo[illegible] outside, even when a heat wave rages outside. No dust, no [illegible], no cinders, no smoke, no sticky linen, no wrinkled clothing. You ride, and arrive, in tip-top condition!

For your convenience and comfort the Pennsylvania Railroad operates the largest fleet of air-conditioned trains in the world. All of its principal trains between the East and West, between New York and Washington, New York and Philadelphia, Washington and Boston, and many trains between numerous other points are air-conditioned . . . Day Coaches, Pullmans, Diners.

So when you start that trip to New York . . . Washington . . . and the East . . . be sure to take a Pennsylvania Air-Conditioned Train, and *Arrive in Condition!* This delightful coolness costs you nothing extra.

For train schedules and information about attractive fare offerings, consult R. C. CALDWELL, Division Passenger Agent, 33 North La Salle Street, phone CENtral 7200, or any passenger or ticket agent.

The Standard Railroad of the World

Pennsylvania Railroad

Holiday Specials for Friday and Saturday

For Holiday Fashions—Smart Chicagoans Dash to

MANDEL BROTHERS

a store of youth · a store of fashion · a store of moderate price

The HOSE All Women Want : : : at a Price All Can Afford to Pay

RINGLESS Chiffon Hosiery

Not a Ghost of a Shadow or Ring In These $1 Values!

Summer Shades

CRASHTONE . . . with pale green, blue, grey.
SHERRYTONE . . . with white, pastels, prints.
MANOA . . . with light browns, or beige.
LIQUEUR . . . with white, pastels, prints.

Our Lowest Ringless Price So Far!

Ringless hose at only 79c a pair is front page news! These are gloriously sheer and clear . . . silk from top to toe . . . and have a strongly reinforced all-silk heel. Sizes 8½ to 10½.

79c

Mandel's Hosiery—First Floor—State.

LOOK TO MANDEL'S FOR THE UTMOST IN HOSIERY VALUES

Genuine IRISH Linen . . . and There's 22,000 of These Beautiful

All Handmade Handkerchiefs

In One of Our Greatest Handkerchief Sales

Unusual Quality

HAND ROLLED . . . Each one has a dainty hand rolled hem.
COLORFUL PRINTS . . . Flower and novelty printed designs.
HAND EMBROIDERED . . . Plain whites have 4 embroidered corners; white or colors.

You'll want to buy dozens of these exceptional values. They'll be ideal for gift giving later on—and you'll want just dozens for your own personal use as well.

Mail and Phone Orders Filled for a Dozen or More.

Mandel's Handkerchiefs—First Floor—State

6 FOR 68c

DAINTIEST OR MOST PRACTICAL—IT'S MANDEL'S FOR HANDKERCHIEFS

They Were a Sell-Out Last Week! Here Are More of Those

Washable White Fabric Gloves

55c a Pair

Dressy and tailored styles . . all of them a joy to launder Carefully made for long wear. Fabric, mesh, pique, exciting trims, many styles.

Mandel's Gloves—First Floor—State.

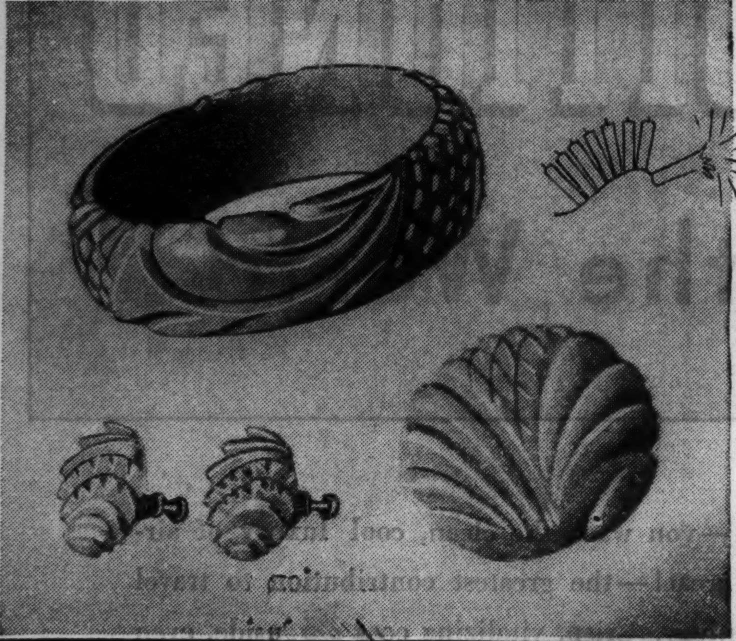

The Colors of All Nations Salute You in This Exciting

New Carved Catalin Costume Jewelry

2 for $1

Colors of every flag—from the patriotic hues of the Stars and Stripes to the tangy tones of Japan's emblem. Clips, pins, brooches, bracelets, ear rings.

Mandel's Jewelry—First Floor—Wabash.

Wool Bathing Suit $2.95

Jersey Sailor Suit $6.95

Play Suit and Frock set $5.95

You Furnish the Fireworks We've Got the Fashions For a Glorious Fourth

As a matter of fact . . . with a few of these choice fashion sparklers you won't need any fireworks. Exciting shorts, abbreviated bathing suits, slacks, beach dresses and all the trimmings done with a real flair for the fashion side of a glorious 4th.

The Sports Shop—Third Floor—Wabash

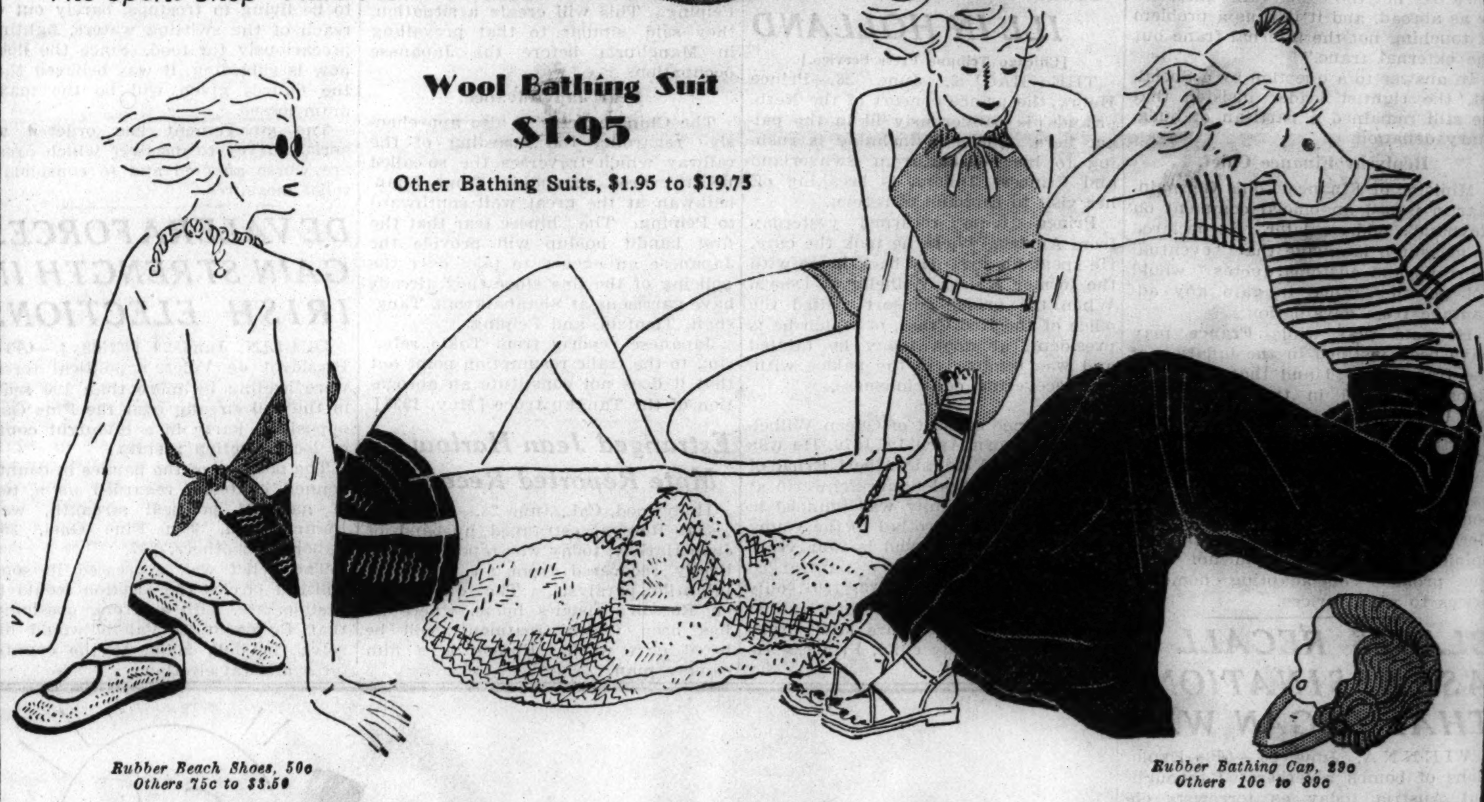

Wool Bathing Suit $1.95

Other Bathing Suits, $1.95 to $19.75

Rubber Beach Shoes, 50c Others 75c to $3.50

Rubber Bathing Cap, 89c Others 20c to 89c

Knitted Baby Pants $2.50
Other Swimming Trunks, $2.50 to $5

Huge Straw Beach Hats 50c

Fine Jersey Slacks $3.95

Printed Halter Top 75c
Other Halter Tops, 75c to $3.95

Terry Beach Robes $2.95 to $10.95

Striped Beach Shirt $1.25
Other Beach Shirts, $1.25 to $3.50

Be Just the Shade of Tan You Wish to Be! Choose

Elizabeth Arden's Sun-Tan Oil

$1

Two shades. "Cafe" for those who want to rival mahogany . . "Honey" for those who want to be as golden as toast. This oil will give you a smooth, even tan.

Mandel's Toiletries—First Floor—State.

Avoid Perspiration Odor With Simple, Easy-to-Use

PERSTIK Stick Deodorant

50c

Use it each morning for all-day protection against under-arm odor. Cannot injure fabrics. Cannot harm skin. A delight to use and very effective.

Mandel's Toiletries—First Floor—State

MILADY OF FASHION COMES FIRST TO MANDEL'S FOR TOILETRIES!

Samples and Hundreds from Our Regular Stock

Clearance Sale of BLOUSETTES

$1

Captivating blousettes in organdy, linen and pique. Solid colors and prints. Many one-of-a-kind models included. *No mail or phone orders, please.*

Mandel's Neckwear—First Floor—State.

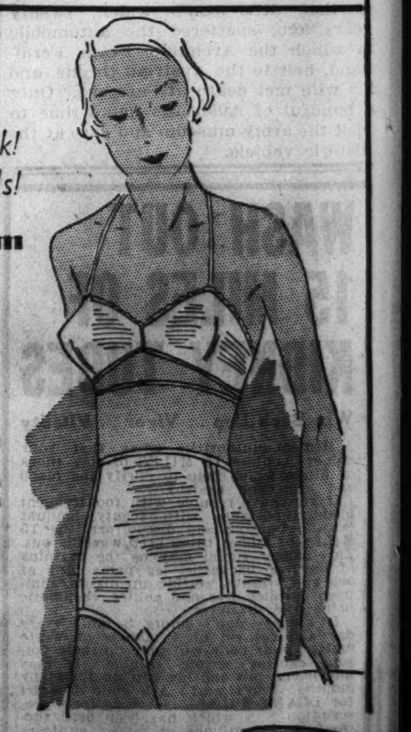

Sheds Water Like a Duck! Dries in a Few Seconds!

"Mermaid" Lastex Swim Girdle by "Model"

$3

Slithers on like a second skin . . . gives with every movement when you swim . . . looks simply enchanting and does your figure a world of good. White and tearose. Halter neck brassiere to match, $1.50.

Corset Salon—Third Floor.

MANDEL'S PHOTO NEWS

The Camera Always Tells The Truth

Chicago Daily Tribune
THE WORLD'S GREATEST NEWSPAPER
FRIDAY, JUNE 29, 1934.

The Tribune's Telephone Number Is
Superior 0100

Wayne Marks Centennial at Fete Tomorrow

Supper Parties to Precede Historical Pageant.

BY JUDITH CASS.

WAYNE, one of the most charming of the rural communities near enough to Chicago so that its residents can be commuters, is celebrating its one hundredth birthday tomorrow and consequently every one out there is planning a house party for over the week-end.

The pageant that Miss Jane Dunham has written and directed and that will be given at 8:30 tomorrow night at the Dunhams' mare barn is the highlight of the centennial celebration, but before it there will be at least two big supper parties, both al fresco ones. Mr. and Mrs. John L. Dole [Barbara Dunham], the George Moseleys, Mr. and Mrs. Charles R. Lindsay III., Miss Mimi Orr, Miss Katharyne Linn and the Nicolas Remisoffs will be hosts and hostesses at one, which is to be given beside the swimming pool on Mrs. Wirth Dunham's estate where Mr. and Mrs. Dole and their three children and Miss Dunham are spending the summer while Mrs. Dunham is in China. Barbecued lamb is to be the *pièce de résistance* of the feast which about 125 persons will enjoy.

The Doles' guests will be the Richard Matthiessens, Dr. and Mrs. Paul Starr, Mr. and Mrs. Norman Harris, Mr. and Mrs. Frederick W. Copeland, the Henry C. Bartholomays, the Henry F. Tenneys and Mr. and Mrs. Neil B. Dawes, all former neighbors of the Doles when they lived in Winnetka, and a group of Lake Foresters including Mr. and Mrs. Edward K. Welles, Mr. and Mrs. Donald P. Welles, the Charles Garlands and the Stuart Templetons.

Many Will Be Week-End Guests.

As large as the old Dunham "castle" is, its sleeping accommodations couldn't be stretched far enough to take care of such a large party over night so not all of these will be week-end guests, of course.

Mr. and Mrs. Henry Faurot Jr. and Commander and Mrs. Winfield Spencer will be the Moseleys' house guests —Commander Spencer and Mrs. Moseley are brother and sister—and Miss Eleanor Holden will be the week-end guest of Miss Linn and her brother, W. Scott Linn, in their interesting old house in St. Charles.

The John R. Winterbothams, who week-end in a wee house in Wayne, and the Wendel Kuhns, who are spending the summer in Geneva, also will be in Miss Linn's party. Two bachelors who are summering in Winnetka will be the Lindsays' guests, Raymond Owen and Milton Higgins.

Mr. and Mrs. Alfred E. Hamill are motoring from Lake Forest to spend the week-end with the Remisoffs, whose son, Leonid, and Mrs. Lindsay, have done the scenery for Miss Dunham's pageant.

In case of rain tomorrow night the performance will be postponed until Sunday night, but the dance in the coach house at the Dunham Woods Riding club that will follow the pageant will be held tomorrow night, rain, or shine.

The club is having a supper tomorrow night, too, and part of the proceeds of it will be contributed to the fund for the Wayne Congregational church to which the proceeds of the pageant will be given.

Mr. and Mrs. Winston Elting, who are occupying the Moseleys' farmhouse this summer, will have the Bruce Thornes and Mr. Elting's father, Victor Elting, with them for the week-end. The former Marjorie Horton and her husband, "Win" Elting are to be in the pageant and so are Mr. Dole and Mr. Moseley and dozens of other residents of Wayne and the surrounding country.

Balbo to Dedicate Pillar by Cable.

We heard yesterday an interesting bit of news about Gen. Italo Balbo, who with his fleet of airplanes paid Chicago and A Century of Progress such a memorable visit last summer. The news is that Gen. Balbo will be in Rome on July 15 to dedicate, by cable, the great marble pillar from the ruins of Ostia that Italy is giving to Chicago as a permanent memorial to Balbo's visit.

The pillar will be installed on a pedestal in front of the Italian Pavilion at the end of the Avenue of Flags on the first anniversary of the day that the intrepid Italians landed on the blue waters of Lake Michigan, thrilling Chicagoans as they seldom have been thrilled before.

Ambassador Augusto Rosso, who is leaving Washington next Thursday to sail from New York for Italy, will be in Rome that day and will take part in the long distance dedication. Dr. Giuseppe Castruccio, the Italian consul general, and Luigo Ranieri, the Italian representative to the Fair, will be in charge of the exercises at this end of the trans-Atlantic cable.

Joan Williams to Be Bride Today.

A wedding of very great interest to Chicago society is taking place in the lovely old town of Woodstock, Vt., today at noon. The bride is Miss Joan Chalmers Williams, daughter of Norman Williams of Woodstock, formerly of Chicago, and granddaughter of Mr. and Mrs. William J. Chalmers of Chicago, who are in Woodstock for the ceremony. The bridegroom is Dr. Hamilton Merrill of New York, formerly of Woodstock. The ceremony will be read by the Rev. E. Briggs Nash at the home of the bride's father and stepmother in the presence of the families and a few friends. Miss Susan Parkhurst, the bride's stepsister, will be her only attendant and Norman Williams III. will serve as best man.

The bride will wear the exquisite

[Continued on page 27, column 1.]

Getting Along with Chop Sticks

[TRIBUNE Photo.]

It is a certainty that Smith college, of which Miss Elizabeth Ann Oberndorfer is a recent graduate, did not include in its curriculum a course in handling chop sticks proficiently, but Miss Oberndorfer did better than most with hers when she used them at the recent supper party that opened the gold exhibit in the Streets of Shanghai at the Fair.

Front Views and Profiles

By June Provines

CIVIC note. Probably some people think it couldn't have happened anywhere else except Chicago. While driving in Monday's rain, Dr. E. J. Blonder suddenly noticed water leaking into his car. Investigation disclosed a bullet lodged in the roof, but he doesn't know how it got there. He was driving along North avenue at the time, and had his radio on.

Bullet—Virginian—Notes.

* *

CONVERSATION as reported from officers' mess at Fort Sheridan the other evening turned on the Philippines which, as the islands were not mopped up at the time prohibition was in force in the States, was a preferred post by army men. A lieutenant—a Virginian—now at Fort Sheridan was stationed in the Philippines for some years. He was a great favorite with his colonel and frequently went to dinner with him, and also took the colonel's young son on camping trips or jungle tours. One evening the three were together when the lad, a boy about 10, insisted that he have a drink when they did. It was not the first time he had insisted he wanted a drink, so his father decided he would give him one, but make it so strong that it would cure him of wanting another. The lad drank it down, and was not ill, but went to bed and slept until 10 o'clock the following morning. The next evening he again wanted to join his father in a drink, so the father gave him a still stiffer dose, with no more disastrous effect except that he slept a little longer. Perplexed, the colonel spoke about it to his young friend, the lieutenant. He suggested that he refuse a drink and that the boy might be impressed by the refusal.

"Well, what happened, Bill?" asked one of his companions who was listening to the story, expecting a dramatic climax. "Did you refuse?"

"Naw, I wasn't turning down any drinks," was the hard-boiled young southerner's only reply.

* *

FRIDAY notes from the Thursday Cuff. A new Chicago publication that will be a sort of social consumer's research will be out shortly. Name, The Saturday Nighter, and **William Hanna** the editor. Contents—Unmalicious gossip and stories. . . . Uplift in the films shortly will take the form of some shorts being made by Dudley Crafts Watson talking on art and sculpture with examples illustrated. . . . A prominent Chicago woman may appear with Mr. Watson, but she kept giving a shocked refusal to the representative who asked her to appear in shorts until she found what he meant. . . . You can buy a special food dish for your dog if he's a spaniel. It is narrower at the top than the bottom, so that his ears will flop outside the dish. . . . The same department for dogs in a loop store is showing nongulp feeding dishes, with prongs that slow up the eating, and portable doghouses of metal lined with a composition, and new collar and leash sets knitted, washable, and all colors. . . . Mrs. Kellogg Fairbank is starting a fiction serial for a national magazine. . . . People who were in the Black Forest Village and the Swiss Village at the Fair when the storm came up the other night thought it was fine of the management to have the thunder and lightning effects in the *papier-mache* Alps included in the admission.

NEW YORK SOCIETY

New York, June 28.—[Special.]—Mr. and Mrs. George Dallas Yeomans have departed for Kent house, Greenwich, where they will remain a month before opening Cherry Hill, their place in Plymouth.

Miss Virginia Colton, daughter of Mr. and Mrs. Wendell Phillips Colton, sailed today on the Saturnia en route to Venice, where she will join a cruise along the Dalmatian coast.

Mr. and Mrs. Perry MacKay Sturges of Princeton and their children have gone to Shelter Island, where they will remain until the late fall.

Mrs. Peter Cooper Bryce has left for Newport; Mr. Bryce departed for Santa Barbara.

Mr. and Mrs. John B. Clark have left Mayfair house for Newport.

Guide Service

Miss Oberndorfer, pictured above, will be busy at the Fair this summer as one of the leaders of a children's guide service which was established last year and which successfully showed the Fair to dozens of youngsters. Miss Lucia Dixon, Miss Bobette Boysen, Miss Peggy Wiley and her sister Virginia, Miss Mary Jane Elfborg, and perhaps Miss Nancy Traylor will be among the guides this summer. Headquarters for the service are at the Why Bother shop, 100 East Delaware place.

See Recovery Signs in Summer Edition of Social Register

New York, June 28.—[Special.]—The summer Social Register for 1934 reflects in several phases a trend toward recovery. The Register contains 13,089 families of social prominence having summer addresses, an increase of 186 over last year.

The statistics show an increase in marriages from 863 in 1933 to 969 this year.

On the other hand while the ocean steamers seem to be more crowded than ever the Register shows a marked decrease in the number of families spending the summer abroad, a decline that has been noticeable since 1930, when the number was 1,350. Last year the figure was 824, which has dropped to 716 for this year.

Seashore resorts retain their popularity and show an increase, there being 5,676 families listed at the shore now, as opposed to 5,565 in 1933.

Church Rules Members May See Astor Rites

Mrs. French's Plans Hit by Trinity Vestrymen.

Newport, R. I., June 28.—(AP)—The bride's mother may not be enthusiastic about it, but the elaborate plans for ultra-exclusion at the fashionable Astor-French wedding here Saturday were knocked into a cocked hat today.

The world at large may be told to go about its business, but not the parishioners of famous old Trinity Episcopal church where the ceremony will take place.

The dramatic series of Astor wedding episodes which have involved, among other things, John Jacob Astor III., a glimmering diamond and a gallantly worded apology, entered a new phase today when that fact became known.

Word had gone out from Mrs. Livingston French, mother of Ellen Tuck French, Astor's bride-to-be, that only persons with invitations would be admitted to the ceremony.

But from Trinity church came this statement:

"If any of our parishioners want to attend the ceremony but haven't cards, they will be admitted as long as there is room."

It was not a new rule, explained the Rev. James Green, assistant rector. Three members of the vestry brought to his attention today, he said, reports that restriction was planned by invitation.

"I made it clear to them," said the assistant rector, "that the church will be open, as always, to its parishioners, beyond Mrs. French's reservations."

He said he was not aware that Mrs. French had limited admission to the ceremony.

"No person within the church," he said, "can make a ruling for the church."

The assistant rector's restatement of an existent rule does not mean that the public at large will see Astor and Miss French married.

The church will seat only 600, and it is understood that the guest list numbers 250—so there can be only 350 more at the most.

Like the French and Astor families, Trinity parish wishes to avoid a crowd of "gazers."

"Two of our young people are coming to Trinity to say their prayers and be married," said the assistant rector. "We want to keep it as simple as possible.

"Our regular ushers will be at the door, and they know the parish. The general public definitly will not be admitted."

A "wine glass" pulpit in the quaint little colonial church will almost screen Astor and his bride from view while the marriage ceremony takes place. Standing squarely in the aile, the tall pulpit hides the center altar from part of the house.

In one of the high box pews Saturday will be Mrs. William H. Force, Astor's grandmother, and two of his aunts, Mrs. H. Whitewright Watson and Mrs. Lorillard Spencer.

His mother, Mrs. Enzo Fiermonte, wife of the Italian boxer, cannot be there, and his brother, Vincent Astor, is in Europe, so the three women will be his nearest relatives on the scene.

Plain clothes men were on duty today at Chetwood, the stone mansion recently bought by Astor, and at Mrs. French's home on Cliff terrace.

Astor said in an interview tonight that the 32 carat diamond returned to him by his first fiancée, Eileen Gillespie, "will be set into a different brooch and remain with the family jewels."

Astor also said he plans a business career. He declined to discuss plans for his honeymoon.

"I hope to learn some business, and later establish a business of my own," he said.

Astor answered fifteen questions from an array submitted in writing—most of them relating to his approaching marriage. He gave his answers in writing, but received the reporters in person around a big mahogany table in a dining room.

Among a number of questions he left unanswered was one about a reported settlement on his bride.

To the question, "What is your wedding gift to your bride?" he replied, "An automobile and small pieces of jewelry."

He invited his callers to see the wedding gifts.

"There are," he said, "about 150 presents to date."

He said his relations with his brother, Vincent Astor, "are, and always have been, friendly."

The youthful master of Chetwode showed pride in his house, especially in a gold and white ballroom—a reproduction of a room in the Versailles palace.

He led the visitors from room to room—through the great hall which is paneled with crimson brocade and hung with tapestries and paintings—then into smaller rooms, all in the Louis Quinze period.

Contrary to reports that all were lavish, many of the gifts were extremely modest. Most of the senders' cards bore affectionate notes.

Fashionable and Cool

[TRIBUNE Studio Photo. Lorraine Chapman posing.]

Crisp sheer plaid organdy fashions the newest of cool summer street ensembles. Rosy red, brown, and green are crossed colorfully on a pale beige background. The huge double ruche at the neckline is repeated as cuff accents.

WASHINGTON SOCIETY

Washington, D. C., June 28.—[Special.]—The President was joined today at the White House by Mrs. Roosevelt who returned from their Hyde Park home.

The secretary of war, George H. Dern, was the special guest at luncheon today of the minister of the Irish Free State, Michael MacWhite.

Walter J. Cummings, former special secretary to the secretary of the treasury, arrived today from Chicago and is at the Carlton hotel.

Lila Lee in Chicago, Her Home Town, for Visit

(Picture on back page.)

Lila Lee, motion picture actress, came back to Chicago, her old home town, yesterday for a visit. She will remain several days and then go to Cleveland to visit her sister, Mrs. Leonard Tufford. With Miss Lee is her son, James Kirkwood Jr., 9 years old. She divorced the child's father four years ago. Her father, Charles Appel, former manager of North Side Turner hall, is in Dresden, Germany.

Newest Suits the Kind That Make History

Crisp Striped Organdies Are Style Favorites.

BY RHEA SEEGER.

Despite the fact that you have been seeing suits for several weeks, some of the new arrivals will make fashion history. This suit rage approximates a national costume—almost a uniform —and no matter what the weather, you'll find the suit to suit.

Summer sheers are legion! Snappy, crisp striped organdies like the one in the fashion picture, which is really a two piece affair of dress and transparent jacket, are outstanding street costumes. You can achieve a colorful coolness with this sort of a costume better than in any other way.

The plaids or stripes are in rosy red, deep brown, and a whiff of pale green on a pale beige background. The ruff neckline is as new as it is feminine, and the cuffs are accented with the same gay ripples.

There's a small printed pattern spattered on a dark blue chiffon background that fashions another cool summer suit. The dress is plaited, slim, and practically sleeveless. The coat is loose and longish and has sheer white deep cuffs on the printed long sleeves, to match the same white wisps on the wide lapels and collar.

One of the best looking black and white combines is fashioned of clear white chiffon tucked in graduated layers as the top of a sleeveless frock. Down the chest are pearl buttons. A high, round collar of chiffon keeps the dress tailored. The very short, white chiffon jacket is also tucked in graduated tiers, with matching tucked sleeves. It's quite the coolest, most delectable outfit in town.

This sort of a costume can be worn anywhere and will keep you amazingly cool and decorative during the stickiest weather.

* *

New Belgian Prince Is Christened at State Ceremony

BRUSSELS, June 28.—(AP)—Bundled up in precious Flanders lace the red cheeked baby prince of Liege was christened this morning at a state ceremony at the parish church of St. Jacques-sur-Coudenberg.

It was the second baptism of the royal infant, the first having taken place a few hours after his birth on June 6.

The ceremony today was performed by Cardinal Archbishop van Roey, who pronounced again the many names of the little prince: Albert Umberto Felix Theodore Christian Eugene Marie.

He is known as Prince Albert of Liege, the name selected to honor the Walloon population of Belgium.

Queen Astrid, the prince's mother, wearing a gown of mauve, came with her mother, Princess Ingeborg of Sweden. Beside them were 3 year old Prince Baudoin, heir to the throne of the Belgians, and his 6 year old sister, Josephine Charlotte.

In the church the older children folded their hands in prayer, but occasionally glanced up to steal glimpses of the elaborate ceremonial. The church, decked with flowers from Laeken palace, was crowded with court dignitaries.

DICK TRACY—Revolt

MELONS OFFERING FINE VARIETIES FOR SUMMER

Flavors May Be Blended for a Salad.

BY MABEL BRYANT.

There is such a long stretch of time when melons are unavailable, that when the season for them arrives, and they start flooding the markets one might give the more staple varieties of fruit a rest.

Of course, it is hardly possible to give oranges or the indispensable pineapple the "go by" at any time of the year. But why not serve salads and fruit cocktails as often as possible with delicious and succulent melons?

In Large Supply Now.

Right now melons top the list of summer fruits and every refrigerator car rolling into town brings bigger and better vine-ripened melons to our markets. Many persons are of the opinion that muskmelons and cantaloupe are two distinct varieties, but both names apply to the same fruit. Cantaloupe derives its name from the castle of Cantaloupe, in Marca d' Ancona, Italy, where they were first grown in Europe, from seed said to have come from Armenia.

Among the cantaloupe which meets most favor are the Hackensack, the Nutmeg, Rocky Ford, which is rich and melting in flavor, and the Osage, an orange-red variety which is very popular. There is hardly a fruit one can name, more delicious as a prelude in starting the day right, nor to finish the evening meal than an icy cold melon. One should avoid over ripe melons as carefully as those too green, and if crushed ice is used for rapid chilling, it should be as a bed to set the melon in rather than in the hollow. Epicures use salt only, although some folk prefer sugar.

Another Delicious Melon.

The Casaba, from Smyrna, Asia Minor, where this type of melon was first introduced is most delicious and by the addition of a little lemon juice is much improved in flavor.

Watermelons, the prize baby of all melons, is indigenous to Africa and in its original home [we have read] is highly appreciated by natives and wild beasts as it is also by the diversified people of the other parts of the world which it has conquered.

When at their best, watermelons should have firm brittle flesh with few fibers as a mark of quality. It is versatile too, for after we have enjoyed the fruit, the seeds may be dried for Polly, the parrot, and the inside white rind is excellent for sweet pickles. One of the nicest ways to serve watermelon is to cut it in triangular pieces much as a pie is served, and to arrange it on a bed of washed grape or currant leaves. Serve with salt, or if preferred sugar.

Mix Varieties in Salad.

Combining a variety of melons is such a pleasant diversion from the staid methods of our great-grandmother's day, when the mixing of several fruits was unheard of. To get away from the loosely tossed salad, why not try your hand with a little artistry? For a bridge luncheon or tea, a small amount of time will produce a most delicious appearing salad by making balls of watermelon, honey-dew and Osage cantaloupe with a French ball cutter.

After enough balls have been made for a foursome, marinate with a little French dressing and set in refrigerator to ripen. When ready to serve arrange washed grape leaves upon salad plates. Then arrange a border of watermelon [about one inch from rim of plate] then a ring of honey-dew inside the ring of watermelon, and next to the honey-dew a ring of Osage. Pile center with cubes or balls of lime or cherry jello, and pour over all a creamy French dressing. Serve with wafers.

PATRIOTIC TOUCH AT DINNER ADDS TO JULY 4 FUN

Just a patriotic touch or two will make a Fourth of July dinner doubly enjoyed by the youngsters. "Torpedos," which are pieces of candy wrapped in small squares of bright colored paper [or wrap small favors if it's a party] may be strewn over the tablecloth. Each small white cup cake proudly bears a tiny flag which sticks into the white frosting.

A firecracker salad may sound fussy, but it's no trouble at all. Simply make several firecrackers for each person by inserting the apple corer into large cooked beets or into firm, red peeled tomatoes. Shreds of cabbage are the fuses, and French dressing the accompaniment.

Asks $500,000 Alimony and Ties Up His Bank Cash

Indianapolis, Ind., June 28.—[Special.]—Mrs. Carolyn Charters of this city has filed suit in the Superior court, asking a divorce and alimony of $500,000 from William Charters, to whom she was married in 1892. She asks that the Merchants National bank be restrained from releasing any of his assets, which she says exceed $1,000,000. The order was granted. He gained considerable note as a tax case investigator.

Report Zaharoff to Marry Princess

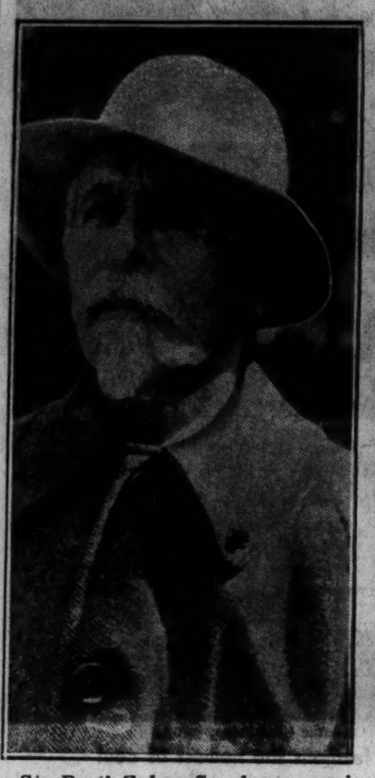

Sir Basil Zaharoff, who is nearly 80 years old, is reported about to marry Princess Charlotte.
[Acme Photo.]

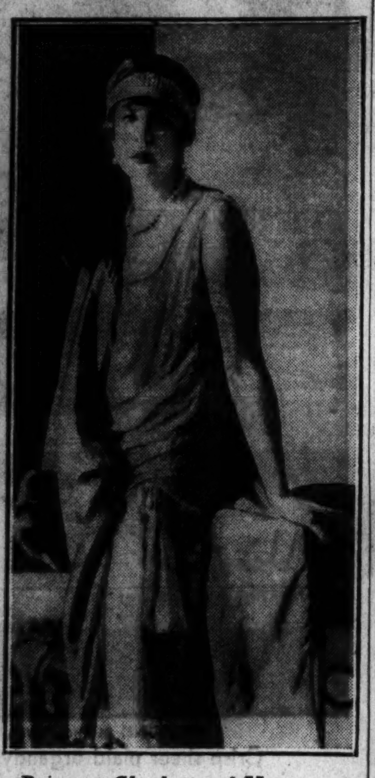

Princess Charlotte of Monaco, reported in Paris as the bride-to-be of Sir Basil Zaharoff, European munitions king. She is the daughter of His Serene Highness Louis de Grimaldi, reigning prince.
[Acme Photo.]

ANCIENT CUSTOM CAUSED 'HUMBLE PIE' EXPRESSION

One of the many phrases that came from the table into literature is that of "eating humble pie." When wild game was plentiful in Europe and a deer was killed the lord and his household dined upon the choicer cuts of meat, but the hunter and his friends were served with a meat pie made from the entrails, the heart, the liver, and similar parts. These parts were called the umbles. Since that time an extra letter has been added to the "umble pie" but the meaning is not so different.

Cosmic Ray Detectors to Go on Balloon Flight

Pasadena, Cal., June 28.—(AP)—Dr. Robert A. Millikan, physicist, who for many years has been investigating the source of cosmic rays, said today his electroscopes would be carried aloft in the proposed Kepner-Stevens stratosphere flight planned in North Dakota.

RIVER TOWBOAT TAKES OIL CARGO TO EAST CHICAGO

(Picture on back page.)

The Mississippi river towboat Florine, which on Wednesday night completed the first commercial towboat voyage from New Orleans to Chicago since the opening of the Illinois waterway, made two extension trips to East Chicago yesterday.

On each trip the Florine pushed before it one of the tanker barges containing 4,500 barrels of oil, which it had brought up the waterway.

The voyage of the Florine and its tow from New Orleans to Chicago required 27 days. The Florine henceforth will operate in Illinois waterways, according to the John I. Hay company of New Orleans, owners. The ship has been reconstructed so that it can clear under the Chicago river bridges.

WOMAN, 81, CAN'T MARRY; LAW SAYS SHE IS TOO OLD

Modesto, Cal., June 28.—(AP)—Because the bride to be was "too old" to marry, the law today halted the matrimonial plans of Mrs. Lydia A. Wright, 81, and Charles S. Patterson, 62.

Superior Judge J. C. Needham issued a restraining order against the marriage, at the request of Attorney R. V. Wilcox, guardian of Mrs. Wright, and C. H. Ramont, county welfare officer, because they said she was too old to marry.

Indignation was expressed by Mrs. Wright and Patterson, who had filed a notice of their intention to wed.

"I don't see why people get so funny about old people's business," she exclaimed. "I love him; he loves me. It was love at first sight for both of us."

Then, wistfully Mrs. Wright fingered the gown that was to have been her bridal dress. She tossed aside a bunch of flowers, which were to have been her bridal bouquet.

Household Hints

Dissolve a little burnt sugar in milk for a pleasing change in the flavor of the beverage. Serve very cold.

For bright clear jelly, cook the fruit juice rapidly.

Rubber rings for fruit jars should be new each year. Rinse them in boiling water before using, to remove the surface powder which may give an unpleasant flavor.

Friday Bakery Special!

NERA DESSERT CAKES
White or chocolate cakes with a marshmallow filling and topped with a variety of frostings. 4 FOR 18c

Saturday Specials!

PECAN HEART COFFEE CAKE
A flaky butter dough filled with pecans and butter cream—topped with vanilla frosting. 27c EACH

LARGE 60c LAYER CAKES
Your choice of a wide variety of cakes and frostings. 49c EACH

Cushman's Sons, Inc. QUALITY BAKERIES
SEE YOUR TELEPHONE DIRECTORY FOR ADDRESS OF STORE NEAREST YOU

Ruth knows a thing or two about LOVELINESS

She removes cosmetics the Hollywood way—guards against unattractive Cosmetic Skin

EVERY girl has a *right* to be happy about her skin—to keep it velvety smooth and soft. And yet many a girl is actually herself to blame for skin that is coarse—drab—unlovely.

She *thinks* she removes cosmetics thoroughly, but actually she leaves bits of stale cosmetics in the pores to *choke* them. Soon she discovers enlarged pores—tiny blemishes—blackheads, perhaps. This choking of the pores has caused the warning signals of Cosmetic Skin to appear.

Cosmetics Harmless if removed this way

To guard against this distressing modern complexion trouble, thousands of women are adopting Hollywood's beauty care. Lux Toilet Soap is made to remove cosmetics *thoroughly*. Its ACTIVE lather sinks deeply into the pores, swiftly carries away *every vestige* of dust, dirt, stale cosmetics.

Before you put on fresh make-up during the day—ALWAYS before you go to bed at night, remove stale make-up *thoroughly* with Lux Toilet Soap. Then you can protect your skin—keep it lovely.

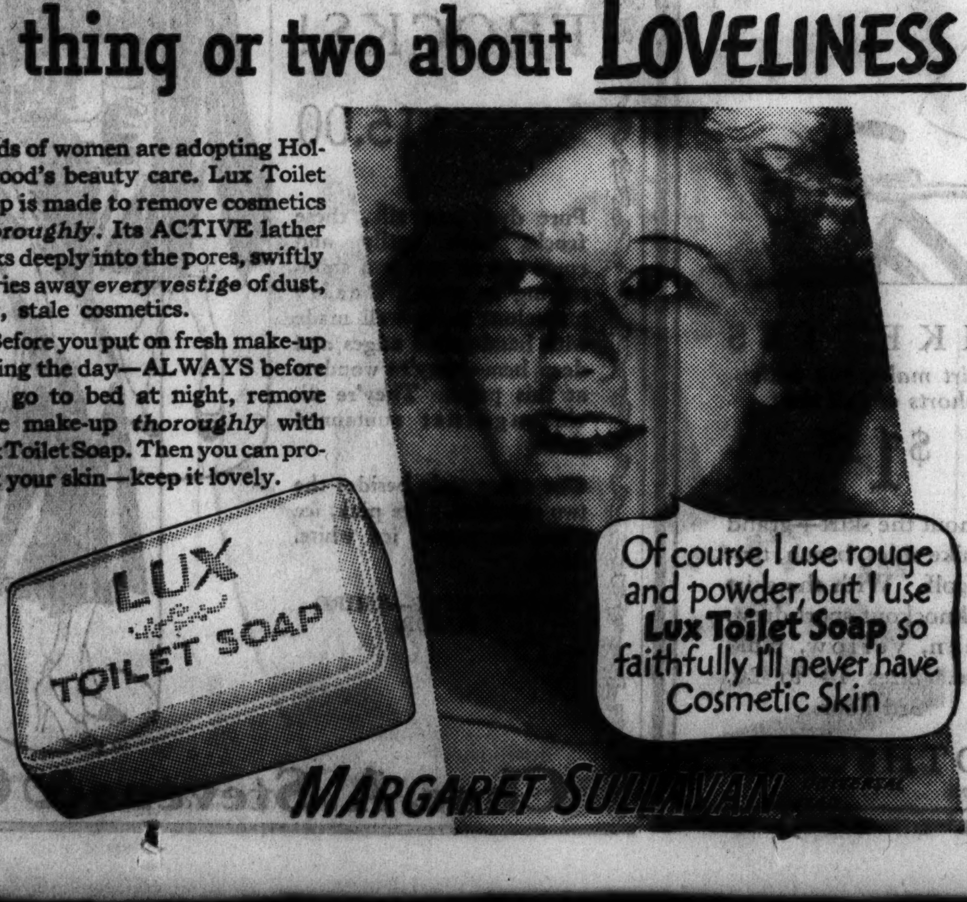

PREFERRED FOR ITS FLAVOR
PRAISED FOR ITS PRICE

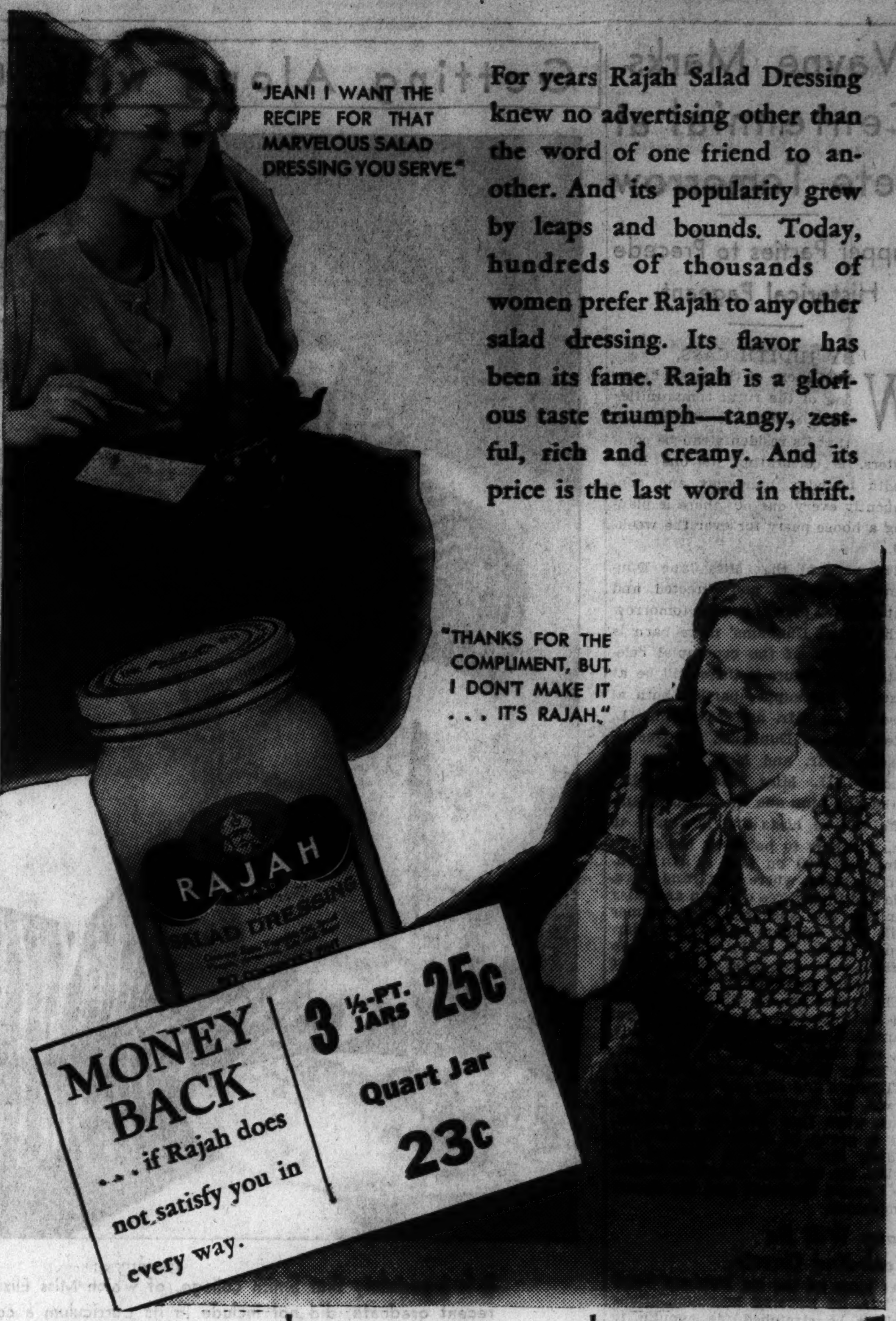

For years Rajah Salad Dressing knew no advertising other than the word of one friend to another. And its popularity grew by leaps and bounds. Today, hundreds of thousands of women prefer Rajah to any other salad dressing. Its flavor has been its fame. Rajah is a glorious taste triumph—tangy, zestful, rich and creamy. And its price is the last word in thrift.

MONEY BACK . . . if Rajah does not satisfy you in every way.
3 ½-PT. JARS 25c
Quart Jar 23c

MILD AND MELLOW EIGHT O'CLOCK COFFEE 3 LB. BAG 55c
ROBERTS EXPORT Frankfurters 2 LBS. 21c
A & P FANCY GOLDEN BANTAM CORN 3 NO. 2 CANS 25c
B & M BRAND FANCY LOBSTER NO. ¼ CAN 16c
MEDIUM SIZE FANCY SHRIMP 2 5¾ OZ. CANS 21c
FANCY BRICK CHEESE LB. 15c
ANN PAGE PORK AND BEANS 6 1-LB. CANS 25c
THREE DIAMONDS JAPANESE CRABMEAT 6½ OZ. CAN 22c
BATHROOM TISSUE NORTHERN 3 ROLLS 17c

Check These Values

QUAKER MAID CHILI SAUCE	12-OZ. BOTTLE	15c
FILLET OF ANCHOVIES	2 1-OZ. TINS	15c
DERBY BRAND TAMALES	11-OZ. TIN	10c
WILSON'S CHILI CON CARNE	11-OZ. TIN	10c
HARDING'S CORNED BEEF HASH	16-OZ. TIN	19c

T & T BRAND ROOT BEER EXTRACT 3-OZ. BOTTLE 15c
Make your own delicious Root Beer at home very easily and economically.

Del Monte FINE QUALITY FOODS
DEL MONTE TIPS OF ASPARAGUS 2 PICNIC TINS 29c
DEL MONTE CALIFORNIA SLICED PEACHES 2 NO. 1 CANS 25c
DEL MONTE SLICED PINEAPPLE NO. 2 CAN 18c

Get Del Monte foods for fine quality. They're inexpensive, too, at A & P's low prices.

NEW WHITE COBBLER POTATOES 15 LB. PECK 23c
Clean, well shaped new white cobblers—fine for boiling or for salads. Get a peck or two this week-end at this remarkably low price.

A&P ESTABLISHED 1859
WHERE ECONOMY RULES

LITTLE ORPHAN ANNIE: A Fancy Fence

FAMILY MOURNS DOG THAT GAVE WARNING OF FIRE

Members of the family of Solomon Berg yesterday mourned their dog, Queenie, burned to death after her barking had warned the family of an early morning fire in the Berg apartment at 1319 South Sawyer avenue. The dog was trapped in the kitchen of the third floor apartment. Jacqueline Berg, 6 years old, who had returned from a hospital Tuesday, was carried to safety by her father. The flames spread to the rear of buildings at 1315 and 1323 South Sawyer avenue. Total damage was estimated at $1,000 by firemen.

HOUSEHOLD HINTS.

A salad of tomatoes and crisp waffled slices of cucumbers will need ber are cut with one of the waffle cutters such as is used for slicing waffle potato chips.

Tribune Recipes

SPICED CHERRIES.

4 pounds pitted cherries
4 cups granulated sugar
2 cups vinegar
1 teaspoon cloves
1 1/2 teaspoons cinnamon

Mix the ingredients, bring to a boil, and simmer for about 3 hours, or until very thick. Put into sterile glasses and seal with hot paraffin.

SOME VEGETABLE PRICES ADVANCE; BLAME WEATHER

Other New Crops Offered More Cheaply.

BY FRANK RIDGWAY.

An increase in retail prices of potatoes, sugar, tomatoes, cabbage and apples, effective today, and prospects of an increase in the price of milk within the next few days are indications that housewives again find that intimate knowledge of the markets will return dividends in shopping for the week-end.

Possibility of an increase in the retail price of milk from 9 to 10 cents a quart is indicated in deliberations of the Agricultural Adjustment administration in Washington. Chicago dairyland farmers have appealed for an increase in the milk price to be paid them, citing a shortage of feed due to lack of rains in May and early June.

Some Vegetables Cheaper.

More cheerful news for food shoppers, however, is included in the prices quoted in retail stores for a new crop of green peas, quality veal and lamb, head lettuce, asparagus, cucumbers, carrots, many kinds of canned foods and cereals. No marked change in prices will be found in butter, flour, bacon, eggs, coffee and tea, cheese, rice, dry beans, and other staples.

Persons who have been relishing strawberry shortcakes will have to hurry to get in on the last of the crop. Dealers expect that the small supply still coming from southern Wisconsin and Michigan will be gone next week, at least after the Fourth of July. In their place will come larger supplies of raspberries, cherries, new green apples and home grown vegetables.

The weather is blamed for higher prices this week for tomatoes, cabbage and potatoes. Cabbage has nearly doubled in price in many stores, because there is a gap between the harvest in southern states and the home grown supplies. Truck farmers in nearby counties, however, expect to begin cutting within a few days.

Tomato Prices Are Higher.

Storms in Tennessee have cut short much of the state's tomato harvest, and prices will be higher until other sections ship heavier supplies to Chicago. Potato prices are expected to advance only a few cents a peck and then recede when other states supplant the present supply from North Carolina and Virginia.

The first of California's new crop of Bartlett pears arrived this week in time for display and sale in fruit departments. Michigan celery is beginning to appear in stores in larger quantities, and the early grapes, peaches and green apples are getting larger in size as the height of their marketing season approaches.

PROMISE TO END QUEST FOR GOLD BRINGS FREEDOM

Cecil J. Kennedy, 36 years old, of 5041 1/2 Quincy street, won his freedom before Municipal Judge Erwin J. Hasten yesterday, after promising he would stop trying to collect money from all the persons in Chicago named Hoban, in order to finance a search for buried gold at Austin, Tex.

Kennedy sent letters to all the Hobans, telling of $1,500,000 in gold, buried by the late Rev. Joseph Hoban, murdered in Mexico in 1884. The letters set forth that Kennedy could find the gold, if he had a little capital.

It was all very fine until Kennedy carelessly sent one of the letters to Detective Michael Hoban of the Town Hall station. Detective Hoban had Kennedy arrested on charges of attempting to obtain money under false pretenses.

Court Assessment Attack Is Considered in Rockford

Rockford, Ill., June 28.—[Special.]—Court action to enjoin the entire assessment of property in Winnebago county was considered here today with complaints that Gus S. Brown, Rockford township assessor, is assessing cash and money on deposit at 40 per cent of its full value instead of assessing only 10 per cent of the cash and deposits at 40 per cent as other assessors are doing. State law requires that assessments be uniform throughout the county. Albert N. Nelson, county treasurer and supervisor of assessments, said that the 40 per cent assessment on the full value was confiscatory and that it amounted to more than the tax payers income.

Ralph Graves of Movies Elopes with Society Girl

Hollywood, Cal., June 28.—[Special.]—Ralph Graves, motion picture leading man, and Miss Betty Flournoy, 20 year old St. Louis society girl, recently in class at University of California at Los Angeles, eloped to Yuma, Ariz., by plane today and were married. Miss Flournoy met Graves a month ago at a party. The latter had formerly been married to Virginia Goodwin of San Diego, who won a divorce, together with custody of a son, now 5 years old, in 1932.

Bressed Lawd Sont Dat Fish

(By Edward F. Younger.)

Yassuh, Bressed Lawd sho'ly teks keer ob He's own,
  Cullud folks down disyer way caint git stiddy eats,
Dey cain't git no wu'hk, 'count dat nuthin' bein' grown,
  Hongry darkies skasely able t' stan' on dey feets.

But Bressed Lawd, He is sho'ly p'int out a way,
  W'en He helt off de rain an' dry up de cricks,
Big fish f'm de riveh fin' out dey gotter stay
  Hidin' in deep holes full ob bresh an' sticks.

Puddy Moss wuz a-retchin' undeh de roots ob a tree
  An' he feel sumpin sorter sof' an' wiggly-lak,
Den he drag out bigges' catfish yo' ev' did see,
  H'it jes' rassle Puddy forrards an' back.

Puddy finely h'ist dat monst's fish up on de sho'
  An' ev'buddy kim a-runnin' w'en dey heah him shout,
Dat fish mus' ob weigh mebbe sixty poun's er mo'
  An' h'it big erroun' as a man, nigh erbout.

Hongry folks mek has' w'en dey heahs 'bout dat fish
  An' fotch sweet taters, sence dey got no co'hn pones,
Ennyhow taters an' catfish mek a mighty fine dish,
  Ev'buddy pow'ful happy an' de dawgs git de bones.

Cain't tell me dat things jes' happent dat-a-way,
  Bressed Lawd sho'ly know whut He am erbout,
He heard dem hongry folks prayin' t' Him ev' day,
  So He trap dat big catfish t' he'p 'em out!

HOW TO PREVENT COLOR FADING IN CANNING TOLD

Heat Control Stops Fruit Shrinkage.

Illinois housewives who are disappointed to find that their home-canned cherries, raspberries, and strawberries often lose their red color, shrink, and float to the top of the can, may prevent this damage if they will follow certain safeguards, according to a food specialist at the University of Illinois.

Loss of color is caused primarily by oxidation occurring within the fruit. To overcome this, homemakers should bring the fruit to the boiling point very slowly, then cook rapidly until the heating process has been completed.

Wraps Jars in Paper.

Since "fading" may also occur during storage, fruit canned in glass jars should be wrapped in paper or kept in a dark compartment until used. When preserving in tin, the use of standard or enamel cans will, likewise, aid in retaining the red color.

Shrinkage and floating are caused by too rapid withdrawal of water from the inside of the fruit when heated in the sirup. This is preventable by allowing time for the sugar or sirup to penetrate into the center of the fruit, making the concentration of sirup the same on the inside as that around the fruit. Thus, it is desirable to let the fruit stand in sugar or thick sirup before canning, so that the exchange of fruit juice any sirup may take place.

Remedies for Apples.

In the case of peaches, pears and apples which tend to discolor rapidly during the canning process, two remedies are suggested.

First, prepare a small amount of fruit at a time so that it is not exposed to the air any longer than necessary between peeling and canning.

Second, placing the fruit in a weak brine while it is being prepared will tend to prevent discoloration. The brine should consist of one tablespoonful of salt in a quart of cold water.

FLOWER SANDWICHES ATTRACTIVE DISH AT AFTERNOON PARTIES

No table decoration to be arranged, no housecleaning to be done, and only simple food to be prepared—when one's friends are entertained in a garden of rainbow colors with the music of bees droning. For such an afternoon garden party serve iced tea or coffee and flower open-faced sandwiches.

To make these sandwiches cut slices of bread with a round fluted cutter. Spread lightly with softened butter and cream cheese. On part of the circles arrange halves of blanched almonds like petals of a daisy radiating from a center of hard cooked egg yolk put through a sieve. Other flowers are made by arranging narrow strips of maraschino cherry and of olive on the circles in poinsettia fashion.

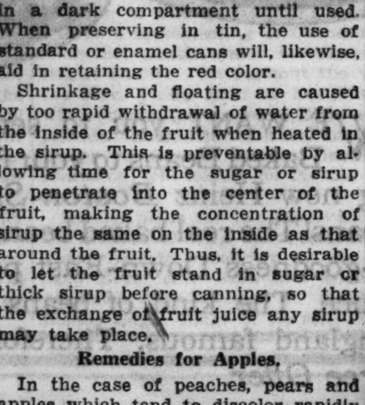

"FOR HEAT RELIEF TRY Good ICED Tea"

Good iced tea lowers the body temperature and makes you feel cool and refreshed. It doesn't tax your digestion—and it quickly quenches your thirst. To enjoy delicious iced tea, use India's good Black tea. *Melting ice never weakens its flavor.* To get India Tea, buy packages displaying the trademark shown at left.

INDIA TEA

• India Tea is contained in packages displaying this trademark.

"There's more to it"

THEY'RE TELLING YOU!

Kellogg's Rice Krispies actually *snap* and *crackle* in milk or cream. No other rice cereal can equal their tempting crispness.

And what delicious flavor! A treat for breakfast or lunch. So easy to digest, they're ideal for children's supper. In the red-and-green package. Made by Kellogg in Battle Creek.

Listen!— get hungry

QUENCH THIRST WITH FRUIT AND HONEY DRINKS

Odd Mixtures Turn Out to Be Delightful.

BY DOROTHY PARKHURST.

When the summer thirst quenchers seem to have developed a distressing sameness in flavor, there are three things a girl can do about it. She may make a bee-line down to the corner grocery and buy herself a jar of strained honey. She may follow her sweet tooth to the confectioner's for candies that will lend exciting flavors. Or she may shun the hot streets and concoct tinkling beverages of brand new flavors right in her own cool kitchen by using different combinations of fruits.

Whether you prefer your lemonade sweet or sour, try substituting honey for sugar to sweeten the drink and even the sourest-lemonade-liker will enjoy the distinctive honey flavor. Iced tea, too, became flattered with honey flavor, as does any fruit or milk beverage. The honey will blend a bit more speedily if it's thinned out with hot water and kept in a covered jar. The proportions are one cup of honey to two cups of hot water. Blend well and keep in covered glass jars ready for a moment's notice.

When you're hungry but too warm to eat, make it this hearty beverage. It's another honey.

Honey Iced Chocolate.

Blend 2 teaspoons of cocoa with 3 tablespoons of honey. Stir into this 1 cup of milk which has been brought to the boiling point and removed from the burner. Add a pinch of salt and combine well. Pour into a glass full of cracked ice and serve as is or garnished with a dab of whipped cream.

S'funny, but it happens that the candies which add flavoring to our drinks also do the job of coloring them enticingly and sweetening them just about the right amount. The common red and white sticks of peppermint candy and tiny scarlet cinnamon candies were the choice of this cook, but candy stores will lend no end of inspiration.

Cinnamon Candy Lemonade.

This cheerfully pink lemonade will have a spicy tang and gay color when you use one tablespoon of the small cinnamon candies for each glass of lemonade. (If your glasses are the extra large ones better increase the amount of cinnamon candies.) Let the candies stand at room temperature in several tablespoons of water until they're entirely dissolved. Then combine the red solution with very cold lemonade. If you like 'em sweet you will add just a bit of sugar.

You'll have all the kids in the neighborhood swarming up your kitchen steps when they hear about this Mint Cooler. But don't mind—it's good for them.

Mint Cooler.

Crush one stick of red and white striped peppermint candy and let it stand in one cup of milk until entirely dissolved. Serve very, very cold. Besides a minty tang, this beverage will have a delicate pink color.

The combining of different fruits offers so many varieties that the best advice will be to use the trial and error method. There'll be few errors, for most any combination of good fruit juices with a little lemon juice added is most refreshing. Remember, though, that when grape juice is poured into a liquid that's a deep orange or red in color the result will be an unappetizing brown. When such a color develops, more lemon juice, water, and grape juice will restore the drink to your good favor.

Canned pineapple juice or crushed pineapple do nice things for a lemon or orangeade. And the chances are that you've never yet met up with anything as deliciously different as this punch:

BANANA AND STRAWBERRY PUNCH.

3 large bananas
1 orange
2 cups strawberries
2 cups sugar
1 cup lemon juice
6 cups cold water

Add the juice from the orange to the crushed bananas and stir in the strawberries sprinkled with sugar. Strain all through a fine sieve; then pour the lemon juice and water through the sieve. Mix, chill, and serve in glasses with a strawberry floating on the top.

Tribune Recipes

PEANUT BUTTER STUFFED APPLES.

6 cooking apples
1 dozen gingersnaps, crumbled
3/4 cup peanut butter
1/2 cup sugar
1/2 cup water

Wash apples, core them, and arrange in a baking pan. Blend the gingersnap crums with the peanut butter and stuff into the centers of the apples. Simmer the sugar and water together for 5 minutes and pour over the apples. Bake covered until tender in a moderate oven [350 degrees F.]. Uncover to brown.

GLORIFIED LEFTOVERS.

2 tablespoons butter
1 tablespoon flour
1/4 teaspoon salt
1/8 teaspoon pepper
1 cup milk
1/2 cup soft bread crums
2 cups cooked vegetables [combination if desired]
Asparagus tips
1 cup grated cheese.

Blend the butter, flour, and seasoning and stir in the milk. Cook until smooth and thick. Add one-half the cheese. Blend the vegetables and bread crums and place in a greased baking dish. Pour over this the cheese sauce, then on the top arrange the asparagus tips. Sprinkle with the rest of the cheese and bake in a moderate oven [350 degrees F.] twenty minutes, or until heated through and golden brown on top.

BANANA AND CABBAGE SALAD.

2 cups shredded cabbage
1/2 cup mayonnaise
1 pimiento
2 sliced bananas

Combine cabbage, mayonnaise, and banana slices lightly and garnish with strips of pimiento.

EVERYBODY'S BUYING HELLMANN'S MAYONNAISE SINCE THE BIG PRICE REDUCTION!

Hellmann's MAYONNAISE NOW ACTUALLY AS LOW AS 12¢ FULL HALF PINT

AS LOW AS 22¢ FULL PINT; 33¢ FULL QUART

Shop early

HERE'S NATIONAL'S ADVANCE SALE OF FOURTH OF JULY FOODS

Plan now for a glorious "4th." We've everything you need to make a happy success of holiday picnics and meals at home. See our big savings for "early bird" shoppers on meats, beverages and other foods.

NATIONAL TEA CO. Food Stores

Nationally Advertised Meats in Our 250 Meat Depts.

SWIFT'S PREMIUM Fresh Dressed **Ducklings** While They Last 18 1/2c lb.

Such plump and tender fellows—you'll enjoy them roasted for Sunday's dinner—and sliced cold later in sandwiches.

SHOULDER—Tender, Milk-Fed **Veal Roast** 9c lb.

Veal Leg Roast	12c lb.
Veal Rump Roast	15c lb.
Veal Roast Boneless	15c lb.
Veal Chops Shoulder	11c lb.
Veal Rib Chops or Roast	14c lb.
Veal Steaks Round Bone	25c lb.
Veal Loin Chops or Roast—Kidney In	18c lb.
Breast of Veal	7c lb.
Veal Patties	13c lb.

Delicatessen Specials

*American Cheese Mild	lb. 17c
Cottage Cheese WilClaire Creamed	lb. 9c
Cream Potato Salad	lb. 11c
Cole Slaw Fresh and Delicious	lb. 11c

*On sale at all "Nationals." Items not starred on sale in Meat Depts. only.

Here's How to Quench Your Fourth of July Thirst

AMERICAN HOME—PURE Extra Dry Pale or Golden

GINGER ALE ROOT BEER SPARKLING WATER

Pearly Nectar, Orange, Lemon or Lime Soda

3 large 24-oz. bottles 25c

Plus 3c Deposit on Each Bottle

LISTEN IN: WBBM, 11:15 A. M. Daily Except Sunday. Also WCFL, 8:15 P. M. Mon., Thurs., and Fri. National Tea Food Flashes.

NATIONAL TEA CO Food Stores

National's Pasteurized Pure Sweet Cream **BUTTER** lb. 27c

A premium is paid over the market price to selected creameries to bring you this fine flavored butter

Special Holiday Sale of Coffee

Our Breakfast COFFEE—Mild, fragrant	1-lb. green bag (3 lbs. in green bags 55c)	19c
National Coffee De Luxe—Vacuum-fresh—the flavor supreme	1-lb. vac. glass jar	29c
Chase & Sanborn's COFFEE—Look for the date on the can	1-lb. can	30c
Hills Bros. Coffee Roasted a little at a time	1-lb. vac. can	31c
Maxwell House COFFEE—Vita-Fresh—Good to the Last Drop	1-lb. vac. can	29c

Fresh Summer Vegetables

Green Peas — Sweet and tender. Fresh from Wash. lb. 10c

Carrots—Fancy — California 3 bunches 13c

Cucumbers — Hothouse — Extra large & extra fancy 2 for 13c

Don't Miss One of These Special Values

Bacon Armour's Melrose Lean Sliced	1/2-lb. pkg.	11c
Bacon Swift's Premium Ovenized Sliced	1/2-lb. cello. pkg.	14c
Frankfurters Fox's Cr. of Meats (You may be assured of fine quality.)	lb.	14c
Sausage Luncheon Ass't Fox's Cr. of Meats	8-oz. piece	10c
Corned Beef Libby's or Armour's	12-oz. tin	15c
Libby's Tomato Juice	4 tall cans	25c
Sardines King Oscar Norwegian	2 1/4's tins	21c
Mustard Gulden's—for cold cuts	8-oz. jar	12c
Beech-Nut Peanut Butter	10 3/4-oz. jar	14c
FREE! Diet Booklet with Each Purchase Welch's		
Welch's Grape Juice—Certified pure	pt. bottle	16c
Sanka Coffee	1-lb. can	45c
Crabmeat Fancy Japanese	1/2's tin	23c
Snider Catsup—Mulled Tomato	14-oz. bottle	14c
Blue Ribbon (Hellmann's Mayonnaise, 1,000 Isl. Dressing and Sandwich Spread. (Mayonnaise only, pt. jar 18c.))	1/2-pt. jar	10c
Sawyer's Saltines, Grahams or Butter Cookies	1-lb. pkg.	14c
Dr. Price's Baking Powder	12-oz. can	15c
Swans Down Cake Flour	2 3/4-lb. pkg.	24c
Pillsbury's Wheat Bran	pkg.	15c
Ceresota Flour 5-lb. bag 23c	24 1/2-lb. bag	99c
LayerCake Am. Home Pecan Silver	2 layers	25c
Hazel Gelatin Dessert All Fruit Flavors	6 pkgs.	25c
Eveready Fruit Cocktail—Five Fruits	2 No. 1 tall cans	29c
Doggie Dinner	3 1-lb. cans	25c
Rinso Granulated Soap Lasting Suds	lge. pkg.	20c

June 29-30

NRA CODE — NATIONAL TEA CO. FOOD STORES — THE COMPLETE MONEY-SAVING FOOD DISTRIBUTION SERVICE — AN ITEMIZED CASH REGISTER RECEIPT WITH EVERY PURCHASE

POPULAR METAL HAS IMPORTANT HOUSEHOLD ROLE

Cooking Editor Relates Its History.

Economical tips for week-end food shoppers—a weekly radio feature—will be presented today by Mary Meade over station W-G-N. Tune in at 11:45 o'clock for Miss Meade's market chat.

BY MARY MEADE.

Such a fascinating tale I read the other day about white metals that I refuse to write a recipe until I've passed it on. The latest member of the white metal family is a beautifully lustrous, silvery white substance which, in the last five years, has walked into the kitchen, the bathroom, and a score of other places about the home, and to the astonishment of the old sinks and surfaces and fixtures, has proceeded to take over their work and to let everyone know that it is as good as it is beautiful. Stronger than many steels, and entirely noncorrosive, this comparatively new metal [first produced in 1902] is formed by a special patented process from two other metals—nickel and copper. And this is the way it all began:

Hundreds of years ago, ancient mines in China were digging out a brilliant white ore which they smelted and refined into a beautiful metal called "patong." For centuries the process was kept secret and western nations paid large sums for the refined ore with which to make fine door knockers, fire fenders, and candlesticks. Then, in 1751, a Swedish chemist discovered that "patong" was an alloy of copper, zinc, and a third element which he finally identified as nickel, translated "the devil's own." It was so called by medieval miners down in Saxony because, work as they would, for all their refining the rich looking ore came out as nothing but a brittle metal, which turned to dust under the hammer. So, whenever miners encountered such ore, they would look at one another and whisper, "nickel."

But even the great Swedish chemist couldn't tell the world how the Chinese refined the alloys of copper, zinc, and nickel to make patong. It was eighty years after this that workers in Germany discovered that art. For this reason, such alloys have been commonly called "german silver" by all but the Italians, who still keep the name of patong.

Then the final chapter arrived in the summer of 1889, when Canadian territory was being tunneled while laying a railway. A rich copper ore was found, but an ore which contained twice as much nickel as it did copper. The refineries were stumped for a while, for they could do nothing with these two metals together, and they could find no way of getting them apart. Then one day an engineer working on the problem discovered that if a substance called nitre cake were melted down with the ore laden mud, the nickel and copper would separate. This worked excellently for a time. Then, in 1902, it was realized that all those years the ore had been running consistently two parts of nickel to one of copper. And, to shorten a very long story, one nickel company sought and finally found a way by which these two metals could be refined together instead of being separated. In that year was first produced the lustrous silvery white metal now so popularly in use in modern homes.

Enough of that. But while we're still thinking metals, I wonder if you possess any of these heavy, molded aluminum pans with close fitting covers, which at least one of the Chicago stores is showing? While the lighter weight aluminum pans are excellent for most processes of cookery, there are a few tricks we can play with the heavy fellows which are worth knowing about.

One is the roasting of corn in a saucepan! It's most luscious. Just remove the husks and silk, soak a few of the inner husks in water for 15 minutes, and then transfer them [without shaking or draining] to the bottom of one of these heavy aluminum pans. Lay the ears of corn on the husks and cover closely. Place the pan over half the full gas flame, or over an electric unit set at medium. When steaming is well started, turn the gas to the lowest point, or turn off the electric unit entirely. Allow them to continue steaming for 10 to 15 minutes without lifting the cover. Serve with salt and butter.

[Copyright: 1934: By The Chicago Tribune.]

Tribune Recipes

A good candy for the little tots and one they can make all by themselves is this fruit roll:

FRUIT ROLL.
¼ cup walnut meats.
¾ cup raisins.
Salt to taste.

Wash and dry the raisins and put them through a food chopper with the nut meats. Mix thoroughly with salt to taste and shape into a small roll. Slice to serve.

CHOP SUEY OR CHOW MEIN prepared at home

Ten minutes is all the time you need. Delicious Chinese recipes on every La Choy tin. Chop suey is a complete meal. It is economical. Ask your grocer for La Choy Vegetables for real Chinese chop suey. Packed by Americans in America.

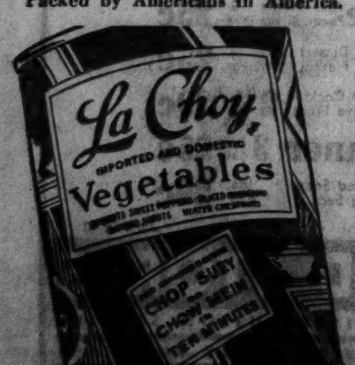

WINNIE WINKLE, THE BREADWINNER: The Early Bird

VERSATILE

Drue Leyton, a newcomer to the screen. She is a veteran of the stage, an expert horsewoman and an airplane pilot.

[Acme Photo.]

Artist Is Visitor.

John S. Curry of Kansas is in Chicago to visit his paintings which are hung in the Art institute. Mr. Curry's wife is the former Kathleen Shepherd of Chicago.

Mary Meade's Menus
Utilizing Today's Bargains.

SATURDAY.
BREAKFAST.
Tomato Juice — Fried Mush
Crisp Bacon — Butter — Sirup
Coffee — Milk
LUNCH.
Lime Gelatin Rings Filled with Fruit Salad
Bread and Butter
Chocolate Oatmeal Cookies
Coffee — Milk
DINNER.
Baked Pork Chops Stuffed with Kraut
Buttered Noodles
Chopped Vegetable Salad
Rye Bread — Butter
Cantaloupe a la Mode
Coffee
SUNDAY.
BREAKFAST.
Sliced Peaches
Eggs a la Goldenrod
Bran Muffins — Preserves
Coffee — Milk
DINNER.
Jellied Boullion.
Roast Lamb Browned Potatoes New Peas
Clover Leaf Rolls
Salad of Half Pear with Mint Jelly
Strawberry Blitz Torte
Coffee
SUPPER.
Assorted Cheese Plate with Pretzel Sticks
Potato Salad — Tomato Wedges
Fresh Fruits
Iced Tea or Milk

These menus have been prepared by Mary Meade, The Tribune cooking editor, to enable housewives to avail themselves of the best values in the markets today. Tune in W-G-N at 11:45 to hear the last minute suggestions.

BOOKLET SOLVES COOKING PUZZLE FOR JUNE BRIDE

Contains Recipes for Serving Two.

June brides are learning through sad experience that all their courses in algebra and geometry don't help a lot in the matter of culinary arithmetic. Most recipe books have been designed for four and six persons and give not a thing to help a struggling young cook with two to feed.

But Mary Meade has prepared a booklet for these newcomers in the kitchen. It's called "Two Mouths to Feed" and contains simple recipes for serving two. The booklet may be purchased at the Tribune Public Service offices, 1 South Dearborn street, Tribune Tower, and Hall of Science, A Century of Progress, for 3 cents. Or send 5 cents, stamps or coin, to Mary Meade, Chicago Tribune.

Other Booklets Offered.

Other booklets which are sold at the Public Service offices or may be obtained by writing to Mary Meade are:

"Parties for Grown-Ups," 3 cents; by mail, 5 cents.

"Home Frozen Delicacies," 10 cents; by mail, 13 cents.

"What to Serve with Fish—Sauces, Stuffings, Garnishes," 3 cents; by mail, 5 cents.

"Oriental Dishes from American Kitchens," 2 cents; by mail, 3 cents.

"Jellies and Preserves from Early Gardens," 3 cents; by mail, 5 cents.

"Let's Have a Picnic," 3 cents; by mail, 5 cents.

"Meatless Meals for Variety," 2 cents; by mail, 3 cents.

"Feeding Fifty," 3 cents; by mail, 5 cents.

"When Bachelors Cook," 2 cents; by mail, 3 cents.

"Say It With Honey," 3 cents; by mail, 5 cents.

"Potato Dishes, Sweet and Irish," 2 cents; by mail, 3 cents.

"Refrigerator Cakes and Cookies," 3 cents; by mail, 5 cents.

"Vegetables All Dressed Up," 3 cents; by mail, 5 cents.

"Let's Have Eggs," 2 cents; by mail, 3 cents.

"Pies He'll Rave About," 3 cents; by mail, 5 cents.

"Low Cost Main Dishes," 3 cents; by mail, 5 cents.

"What for Dessert? Thirty-two Answers," 3 cents; by mail, 5 cents.

"Hostessing with Sunday Suppers," 3 cents; by mail, 5 cents.

"Glorifying the Leftovers," 3 cents; by mail, 5 cents.

Tells of Appetizers.

"Appetizers—How to Make Them—When to Serve Them," 3 cents; by mail, 5 cents.

"Yeast Breads in the Modern Manner," 3 cents; by mail, 5 cents.

"The Sandwich Maker," 2 cents; by mail, 3 cents.

"Baking the Perfect Cake," 20 cents; by mail, 23 cents.

"Candies That Are Fun to Make," 3 cents; by mail, 5 cents.

"Stretching Food Collars with Cracked Wheat," 3 cents; by mail, 5 cents.

"Buffet Suppers and Dutch Lunches," 3 cents; by mail, 5 cents.

"Adventures in Salads," 3 cents; by mail, 5 cents.

"Simple Salad Dressings," 3 cents; by mail, 5 cents.

"Festive Menus," 2 cents; by mail, 3 cents.

On Fish Dinners.

"Delicious Fish Dinners," 2 cents; by mail, 3 cents.

"All-in-One-Dish Meals," 3 cents; by mail, 5 cents.

"Carving Made Simple," 2 cents; by mail, 3 cents.

"Prize Recipes from Jewish Kitchens," 2 cents; by mail, 3 cents.

"Can You Cut Up a Chicken?" 2 cents; by mail, 3 cents.

"The Culinary Dictionary," 3 cents; by mail, 5 cents.

Recipe File Box, 25 cents; by mail, 33 cents.

"Entertaining with Cheese," 2 cents; by mail, 3 cents.

Fifty additional recipes for file box, 10 cents; by mail, 12 cents.

PLANS GIANT CHEESE AT WISCONSIN FAIR; WILL WEIGH A TON

Steve Suidzinski of Denmark, Wis., began work this week on a one ton cheese which will be exhibited at the Wisconsin state fair. Eleven and one-half tons of milk produced by approximately 800 cows will be used in its making and a special platform and press were constructed for the making of the giant cheese.

After it is completed the cheese will be stored until state fair week when it will be exhibited. Following the 1934 state fair, the cheese will again be stored until the 1935 state fair when it will be cut and served for visitors.

PARK ART SHOW NUDES PUT UP TO COMMISSIONERS

Unless south park commissioners reverse his ruling today, William I. Bell, acting superintendent of south parks, will see that no nudes are displayed in the third annual open air art show to open tomorrow on the Congress street plaza in Grant park, Mr. Bell said yesterday.

"I made the ruling barring nudes from the show to protect the south park commissioners from criticism," Bell declared. "A representative of the Artists' Equity association, which is staging the show, agreed to the terms of the permit I issued, and no one has asked me to change those terms.

"If we receive a request from the sponsors of the exhibit to permit nudes, I will refer it to the commissioners in time for them to act today. I think that nudes should be confined to the art museums, but if the commissioners feel otherwise, it is, of course, all right with me."

Mrs. Frank G. Logan, a sponsor of the art show, whose husband is honorary president of the Art institute, said yesterday that nudes will be exhibited, but that she expects no difficulty about it. "I'm sure the commissioners will not object to the exhibits, even though there are nudes, as there must be in any adequate art exhibit," she said.

HOUSEHOLD HINTS.

A fresh raw vegetable makes a pleasing addition to the school lunch.

Grease the measuring cup lightly before measuring molasses.

Tribune Recipes

MAGIC STRAWBERRY PIE.
Crust.
1 dozen large size graham crackers
1 tablespoon sugar
5 level tablespoons softened butter
Filling.
1 can sweetened condensed milk
¼ cup lemon juice
1 cup sliced red strawberries
½ cup whipping cream
2 tablespoons powdered sugar
1 teaspoon vanilla

Crush the crackers to fine crums with a rolling pin and then mix thoroughly with the sugar and softened butter. Pat into a buttered pie plate against the sides and bottom and bake for ten minutes in a hot oven (425 degrees F.). Let cool. Meanwhile combine the condensed milk and the lemon juice. The acid will disguise the condensed flavor and will almost immediately thicken the milk. Fold in the sliced strawberries and turn into the waiting cracker crust. Chill until firm. Just before serving whip the cream, add the powdered sugar and vanilla, and spread over the pie.

MAKES Delicious SUMMER SALADS

"GOOD COFFEE? MY! YES!"

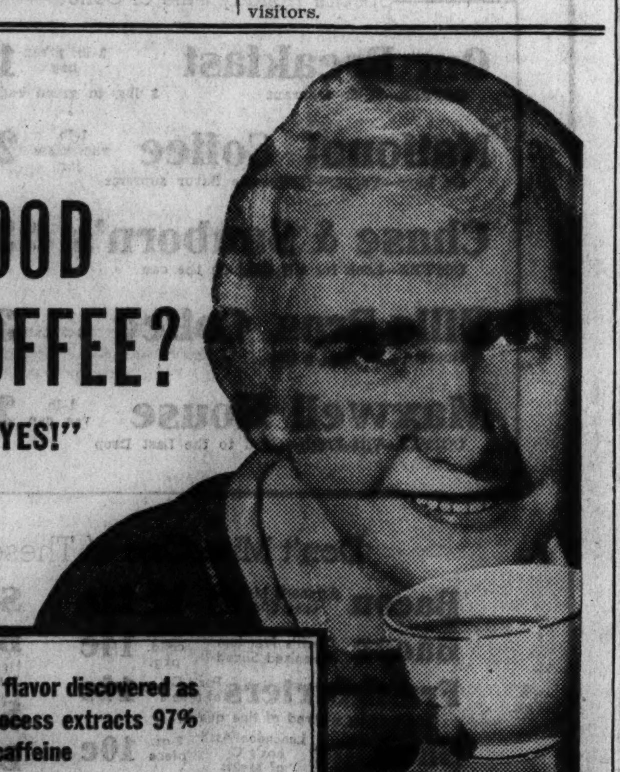

Mellow flavor discovered as new process extracts 97% bitter caffeine

■ Enjoy a smooth coffee . . . a mellow coffee? All right, just try this new Kaffee-Hag Coffee. Make it *strong*. Cook it longer. Still its glorious, rich flavor won't be the least bitter! Why? . . . because 97% of the *bitter caffeine is out*. Drink Kaffee-Hag Coffee for pure pleasure as well as for the good of your nerves, heart, and digestion. Blend of finest Brazilian and Colombian coffees. Ground or in the bean. Kellogg Company, Battle Creek, Mich.

Drink it Hot or Iced

(Pronounced Kaffee-HAG)

TO MAKE NEW FRIENDS FOR HEINZ NEW BOSTON STYLE OVEN-BAKED BEANS

FREE THIS FULL-SIZE TIN

HEINZ BOSTON STYLE OVEN-BAKED BEANS

with your purchase of Heinz new "TRY-ALL-4-KINDS" ASSORTMENT

NO COUPONS — NO RED TAPE

Your Grocer Completes the Entire Transaction

SOME OF THE 57

TRUE BOSTON-STYLE WITH PORK AND MOLASSES SAUCE

FOLKS CAN'T TELL THEM FROM HOMEMADE BEANS

AFTER TASTE-TESTS PEOPLE EXCLAIM "THOSE HEINZ BOSTON-STYLE OVEN-BAKED BEANS ARE JUST LIKE THE BEANS BAKED IN OUR OVEN"

THINK OF ALL THAT HOT KITCHEN WORK THEY DO AWAY WITH!

AMAZING—BUT TRUE! THESE BEANS CAME OUT OF A CAN

YOU, LIKE MANY OTHERS WHO KNOW THOSE REAL OLD-FASHIONED BOSTON BEANS WILL HAIL THESE WONDERFUL BEANS OF HEINZ

THIS OFFER CAN'T LAST LONG!

WE WANT you to serve Heinz Oven-Baked Beans to your family. The amazing new Heinz *Boston-Style* Oven-Baked Beans! The real baked beans with the honest-to-goodness Down-East pork and molasses sauce. The kind of beans that made New England famous. Therefore—this unusual *Free Offer*.

Go to your grocer. Buy the "Try-All-4-Kinds" Assortment of Heinz Oven-Baked Beans, specially priced at 29¢. In each assortment carton you purchase, you get one full-size tin of Heinz-Style Beans FREE.

But you are urged to get yours today, while the free offer lasts.

Heinz Boston-Style Oven-Baked Beans are baked through and through in hot, dry ovens—just as proud New England cooks bake them. They are baked and sauced especially for folks who until now have been satisfied only with home-baked beans.

That is why we say "try a full-size tin of them at our expense." If you like them, as millions do, you win. If not, you cannot lose a penny on the deal.

Go today, and buy your supply of these much-praised Oven-Baked Beans. We believe they will become the favorite baked beans in your home. Remember you get the Boston Style absolutely free—the tin with the yellow label.

Wayne Marks Centennial at Fete Tomorrow

Supper Parties to Precede Historical Pageant.

[Continued from page 23, column 1.]

white satin and rose point lace gown that her mother wore when she was a bride. The style is unchanged, but the gown has been remodeled to fit today's bride. The long court train is the same as it was when the lovely Joan Chalmers wore it. It is not Miss Williams' first experience with court trains for she was presented at the court of St. James in London in the spring of 1925. She made her debut in Chicago the next fall, but she has spent little time here, for her father has lived in Woodstock since the death of her mother in 1923 and Miss Williams has been busy with all sorts of interesting activities that have kept her in the east. For the last two years she has been studying landscape architecture at Harvard.

After a month's wedding trip in England Dr. and Mrs. Merrill will live in New York, where Dr. Merrill is practicing medicine.

Mr. and Mrs. Chalmers will go to their summer home at Watch Hill in Rhode Island after the wedding.

Munsons Return to Lake Forest.

Mrs. D. Mark Cummings hastily telephoned the best friends of her daughter Edith yesterday and invited them to a dinner party tonight to welcome home Edith and her husband, Curtis B. Munson, who surprised Mrs. Cummings by appearing two weeks earlier than she expected them. They arrived in Lake Forest Wednesday, and after spending about a fortnight with Mrs. Cummings they will be off again for a camping trip in Alberta.

Their plans for later are not definit yet, but they probably will be here again in the autumn. Mrs. Cummings has no plans for a summer trip, although she thinks she will go somewhere for a change after the Munsons have departed.

Mr. and Mrs. John Dern and Mr. and Mrs. James F. Oates Jr. are giving a beach party tomorrow night for Miss Ruth Elting and her fiancé, Mahlon Ogden West, for which the invitations were written in such legal phraseology that the thirty guests as well as Miss Elting and Mr. West had a difficult time figuring them out.

However, court will be called at 6 p. m. at the Hubbard Woods home of Mrs. Bruce MacLeish, Mrs. Dern's mother, and the guests have been told to bring bathing suits and sports clothes.

Tonight Mr. and Mrs. Edison Dick are giving a small dinner dance at the Shoreacres club for Miss Elting and her fiancé, and Tuesday night the James H. Douglases are giving a dinner dance in their Lake Forest home. The date for the Elting-West wedding will not be decided upon definitly for another few days.

Mr. and Mrs. Dick will be in Lake Forest for the summer with the exception of a few weeks in Charlevoix which they will spend with Mrs. Dick's mother, Mrs. Ezra J. Warner, beginning the end of July.

Son Is Born to Allen Whitmans.

Charles Edward Brown will go east Monday to visit his youngest grandson, Allen Earle Whitman III., who was born Wednesday night in the Doctors' hospital in New York. He is the child of the former Betty Brown and Allen Earle Whitman Jr., who surprised their families and friends by being married last fall, no announcement of their engagement having been made.

Mrs. Brown has been visiting her son-in-law and daughter at their new home at Oyster Bay Cove for several days, and when Mr. Brown joins her they will remain there for several more weeks, spending part of the time with Mr. and Mrs. Charles E. Brown Jr. and their two sons at Bridgehampton on the opposite side of Long Island from Oyster Bay. Twelve year old Charles Edward Brown III. is landing on July 5 from two years at school in Switzerland to spend the summer with his parents and younger brother, Peter.

Mrs. Arthur G. Bissell has moved into a new apartment at 1209 Astor street, which she has leased for the next year and a half. Her son and daughter-in-law, Dr. and Mrs. Arthur D. Bissell, are at Trout lake for a vacation, but will be at home tomorrow or the next day.

Mrs. Arthur T. Hellyer and her son, John Tirrell Hellyer, are leaving Riverside today for the west coast to sail the 3d for Japan. They will join Mr. Hellyer there and will return to Chicago next November.

CONQUERING CONTRACT

By P. HAL SIMS

Mr. Sims is universally acclaimed the greatest living contract and auction player. He is captain of the renowned "Four Horsemen" team of four, and has won twenty national championships since 1924.

JUMP TAKEOUTS OF ONE NO TRUMP.

Here are some examples of minimum hands of the types mentioned yesterday, on which the jump takeout may be made in the long suit:

Sp. K Q x x x Hts. A Q x	Di. Q J x Cl. x x
Sp. x x x Hts. A K x x x	Di. K Q x Cl. x x
Sp. K x Hts. K Q J x x	Di. A x x Cl. Q 10 x
Sp. K Q x Hts. K J x	Di. A J x x x x Cl. x
Sp. K Q J x x x Hts. A x x	Di. Q J x Cl. x
Sp. K J x Hts. x	Di. A x Cl. K J 10 x x x x
Sp. K x Hts. Q x	Di. A 10 x x x x x Cl. K x
Sp. x Hts. K 10 x	Di. x x Cl. A Q x x x x x

When the suit holding is solid—for instance, K Q J x x—so that it is certain that the necessary honor to insure no loser in that suit must be held by the no trump bidder, I am willing to shade the outside strength slightly, at any rate to the extent of accepting a little secondary silver in place of primary gold as legal tender.

One may serenely make these slam tries on fewer primary values, as scheduled yesterday, when one has a very long suit, because that suit is almost sure to be solid—at least, within a trick—and will prove an irresistible squeeze weapon in the play of the hand. With a seven card suit to work with, the opponents are likely to be squeezed out of any queen they may hold to protect a suit, and even kings are likely to be slaughtered by the squeeze, especially if two such cards are in the same hand. It becomes a question of whether or not two aces can be cashed against you. Lacking three aces, the opener must start by signing off.

Now, if the responding hand has two aces, he must convey this information by a raise in no trumps. If he had a second biddable suit headed by the ace, another jump bid [in that suit] would convey the same information.

Opening bidder, holding only one ace, could now continue the slam bidding on learning that his partner had two aces, assuming that he himself had originally bid a sound no trumper, with proper values in the primary form of kings and king-queens. The process of eliminating losers, the sole safe road to slam contracts, could then be resumed.

Telegraph and Telephone.

Comparisons between auction and contract bidding always call to my mind these two methods of communication. In auction we have to deal in probabilities, and as our first bid was likely to be our last, we had to convey every possible bit of information in it and include every kind of assumption. Similarly, in a telegram we ask all our questions or present all our arguments or instructions in one message.

In contract, however, we are privileged to conduct a telephone conversation with a partner. To attempt to tell him everything in one breath, by "giving at once the full number of raises in the hand," without allowing him to participate in the talk, is like monopolizing the three minutes with a monologue, and then being surprised if we are cut off, the telling having been all on one side and the listening all on the other side. Nevertheless, as you read this many tens of thousands of people in the world are thus misusing the facilities provided for them, both at the bridge tables and in the telephone booths of our western civilization.

[Copyright by Public Ledger.]

Bridge Experts Take Minutes for Each Play

One Goes for Walk, Gets Set Two Tricks.

BY SEYMOUR KORMAN.

As the final matches of the All-American contract pair championship tournament began last night at the Edgewater Beach hotel, many of the bridge experts exhibited flashes of temperament. They refused to hurry their decisions and there were several delays of more than five minutes before the play of a card to a trick.

It was observed that on a few occasions ranking players abruptly rose from their seats and wandered around the room or stood gazing out of the window. Other contestants explained that the experts were engaged in "deep thinking."

One player, nettled at the delay of one of his opponents to return to the table for 10 minutes, commented: "It's lucky some of those fellows aren't playing chess. They'd be out for hours."

The opponent returned quickly, picked up his cards, and then proceeded to be set two tricks at a doubled contract. At several tables it was reported that partners were quarreling in post-mortems on the hands and many of them were not talking to each other late in the evening.

Andrew J. Mouat, secretary of the American Whist league, which is sponsoring the matches, said the evidences of temperament were common in all large tournaments.

"You'll always find bridge prima donnas in these games," he said, "and it's a sure sign that the tournament is a success."

Thirty-two pairs of players qualified for the finals. The championship will be decided this afternoon, and the team of four matches will begin tonight. Leading the qualifiers in the pair tournament was the team of John Rau of Deal, N. J., and Charles S. Lockridge of New York. Rau has played with P. Hal Sims, conductor of THE TRIBUNE's "Conquering Contract" column, in many national tournaments.

L. H. Watson and Sam Fry Jr. of New York, defending champions in the tournament, were the only players to make a grand slam in spades in the following hand:

NORTH.
♠—A, 10, 6
♥—Q, 10, 4
♦—A, 9, 7, 6
♣—Q, 3, 2

WEST.	EAST.
♠—K, 5, 3	♠—8, 2
♥—K, J, 8, 6, 5	♥—9, 3, 2
♦—J, 8, 5	♦—Q, 4, 3, 2
♣—7, 6	♣—J, 10, 9, 4

SOUTH.
♠—Q, J, 9, 7, 4
♥—A, 7
♦—K, 10
♣—A, K, 8, 5

Mr. Watson, sitting south, drew the trumps, winning the finesse for the spade king, then cashed the ace of hearts, deliberately setting up the king in the west hand. On the lead of his last trump on the tenth trick he had perfected a double squeeze which forced the west hand to discard either the heart king or diamond jack and cost East his protection in clubs, allowing Mr. Watson to take all the tricks.

BEAUTY ANSWERS

BY ANTOINETTE DONNELLY.

Shampoo for White Hair.

K. C.: To eliminate yellow streaks in white hair, add just enough French bluing to the last rinse water to make the water a light blue. An occasional egg shampoo is good for white hair.

Presenting
LOVALON
The Rinse that tints the hair as it Rinses! . . .

Whatever the color of your hair—make it lovelier! You can—quickly and easily—with a Lovalon Hair Rinse. It's as simple to use after a shampoo as a lemon or vinegar rinse. It will give your hair a glint, a sheen, a delicate tint. There are 12 glorious shades to choose from. Best of all, Lovalon is not a dye, not a bleach—it will wash off in your next shampoo.

5 RINSES 25c

THE 12 SHADES

Platinum for white, gray, blonde	Medium Brown
Black	Reddish Blonde
Chestnut Brown	Golden Blonde
Dark Brown	Light Blonde
Reddish Brown	Medium Blonde
Golden Brown	Henna

At All Walgreen Drug Stores

Camp Meeting to Open 75th Season Today

Pageant to Be Presented at Des Plaines.

BY THE REV. JOHN EVANS.

(Picture on back page.)

Seventy-five years out of the century of Chicagoland Methodism have centered in sentiment at the old Des Plaines camp meeting ground. Today that 75 year period in camp meeting days will be recalled as diamond jubilee sessions open with a historical pageant. The pageant was prepared by Miss Florence E. Johnson, 2217 Burling avenue.

While the history of camp meetings, of which Des Plaines is a foremost example, is well known, yet many Methodists are asking questions concerning the future of this form of religious and recreational activity. Such questions have been answered in part by the Rev. Morgan Williams, pastor of the Euclid Methodist Episcopal church, Oak Park. Dr. Williams pointed out that while the emphasis has shifted from old time evangelism to religious education, yet increasingly large numbers of Methodists live portions of summers each year in what formerly would be called "camp meeting grounds."

"Summer camps and institutes of the Methodist Episcopal church alone enroll nearly 100,000 persons every year," said Dr. Williams as he explained that the camp meeting institution began with the great western revival in the Cumberlands 135 years ago.

The pageant will be repeated tomorrow night. The camp meeting proper will open on Sunday when Bishop Ernest Lynn Waldorf of the Chicago area will preach both morning and night. On Sunday afternoon Bishop William Fraser McDowell, formerly of Chicago, who retired as presiding bishop of the Methodist church in 1932, will be the preacher.

The feature of the opening night, in addition to Bishop Waldorf's sermon, will be a massmeeting of Chicagoland Methodist youth under the Epworth league banner. Throughout the week the Rev. Philip Bohi of Des Plaines will conduct the morning Bible study periods. Each afternoon Dr. Leslie E. Fuller of Garrett Biblical institute, Evanston, will lecture on the Old Testament.

Special plans for the observance of the Fourth of July have been made. These include a concert by the Chicago Boys' club band and an Independence day oration at night by Bishop Edgar Blake of Detroit.

Fifth Mosaic Is Quilt Wealthy in Color Possibility

MOSAIC NO. 5.

BY NANCY CABOT.

This simple pattern is easy to piece and has interesting color possibilities, which are the very things needed to make a quilt popular with novices. "Mosaic No. 5" may be made of old pieces or prints and plain fabrics in your scrap bag, or you may use plain colors to fashion the triangles that make up the block.

Patterns of this quilt design are 5 cents, stamps or coin. Address Nancy Cabot, Chicago Tribune, or call at one of the Tribune Public Service offices, One South Dearborn street, Tribune Tower, and Hall of Science, A Century of Progress.

WEDDINGS

Announcement is made of the approaching marriage of Mrs. Catherine Utley Peacock of 626 Sheridan road, Evanston, daughter of Dr. John Darwin Utley of La Crescenta, Cal., to Earl I. Custin, son of Mr. and Mrs. Sheridan P. Custin of Chicago, which will take place at 8:30 tonight in the bride's apartment. The Rev. Harry Hepburn of the Buena Memorial church will read the ceremony in the presence of relatives and close friends. Miss Olivia Orth, a former classmate of the bride's at Bradford academy, will be her only attendant, and Richard E. Tennyson will serve Mr. Custin as best man.

At a home wedding last Saturday evening, Miss Frances Daphne Chamberlain, daughter of the William Chamberlains of 80 Indian Hill road, Winnetka, became the bride of Harwood Warriner, son of Mr. and Mrs. Thomas R. Warriner of Cedar Rapids, Ia. The Rev. Paul Wolfe, rector of the First Presbyterian church in Evanston, read the ceremony.

3-piece terry cloth ensembles $2.95

BY LUXITE

For yachting, beaching, camping—a knockout of knockouts. Sizes 14 to 20. 5th floor

MAURICE L ROTHSCHILD
State at Jackson

SHE ATE ALL-BRAN TWELVE YEARS WITH FINE RESULTS

Delicious Cereal Relieves Constipation

Read this very enthusiastic letter:

"Something like eleven or twelve years ago, I began eating Kellogg's ALL-BRAN. When I started, it was called simply Kellogg's Bran, and I believe it was one of the first products of the kind on the market.

"My friends often laugh at my fondness for ALL-BRAN. It gives such a *clean* taste in the mouth, and I do not feel satisfied until I have had my ALL-BRAN.

"If the Kellogg Company should ever stop manufacturing ALL-BRAN, here is one who would be greatly disappointed."—Miss Amy Person, University Park, Iowa.

Science says that ALL-BRAN provides "bulk" to exercise the intestines, and vitamin B to further aid regularity. Also iron for the blood.

The "bulk" in ALL-BRAN is much like that of leafy vegetables. How much safer than taking patent medicines—often harmful. Just eat two tablespoonfuls daily for most types of constipation. For serious cases, try it three times daily. If not relieved this way, see your doctor.

Sold in the red-and-green package. At all grocers. Made by Kellogg in Battle Creek.

Last chance to win a PLYMOUTH

10 CARS LIKE THIS FREE

and 660 other valuable prizes

IN THIS 2ND IVORY SOAP "WIN-A-CAR" CONTEST

Hurry Hurry! Contest closes July 8

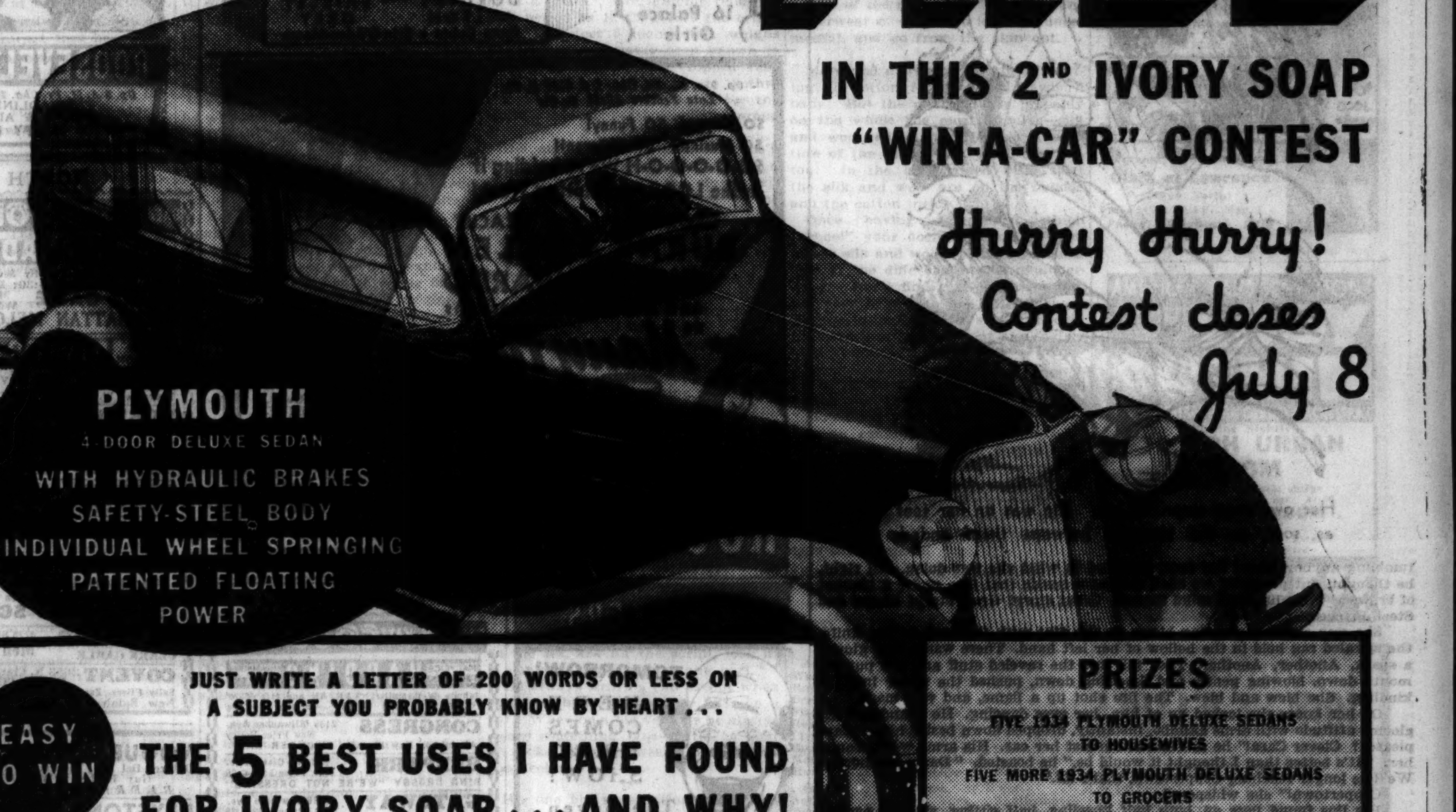

EASY TO WIN

JUST WRITE A LETTER OF 200 WORDS OR LESS ON A SUBJECT YOU PROBABLY KNOW BY HEART . . .

THE 5 BEST USES I HAVE FOUND FOR IVORY SOAP . . . AND WHY!

PRIZES

FIVE 1934 PLYMOUTH DELUXE SEDANS TO HOUSEWIVES

FIVE MORE 1934 PLYMOUTH DELUXE SEDANS TO GROCERS

AND $6000 IN FREE GROCERY PRIZES FOR HOUSEWIVES AS FOLLOWS:

NEXT 20 PRIZE WINNERS EACH GET FREE $50 IN GROCERIES
NEXT 40 PRIZE WINNERS EACH GET FREE $25 IN GROCERIES
NEXT 200 PRIZE WINNERS EACH GET FREE $10 IN GROCERIES
NEXT 400 PRIZE WINNERS EACH GET FREE $5 IN GROCERIES

Grocery Prize-winners will receive credit at their favorite grocers' for the amount of the prize

HERE'S ONE CONTEST MADE TO ORDER FOR PRACTICAL HOUSEWIVES. ENTER IT NOW! YOU'VE AS GOOD A CHANCE AS ANYONE TO WIN.

Only one week left to enter this Last Big Ivory Soap Contest. Don't delay! This is one of the Easiest contests ever run. Any housewife who takes care of her own home has a Fine chance to Win . . . All we want is Simple, honest-to-goodness talk about how you use Ivory Soap. You can write a Prize-winning letter in 5 minutes. Write it now—Win a Plymouth Deluxe Sedan!

It would be a thrill, of course, to win *any* kind of car. But the car you can win in this Ivory Soap contest packs many *extra* thrills. It's the new Deluxe Plymouth 4-door Sedan! 15 feet, 6 inches from bumper to bumper . . . with big-car smartness, roominess and comfort in every inch! America's most up and coming automobile.

This sensationally popular Plymouth gives you smooth, quiet power plus the luxurious comfort of Floating Power engine mountings and Individual Wheel Springing. And in addition, it assures your absolute *safety* with a Safety-Steel Body and Hydraulic Brakes. What family wouldn't be extra proud to win a car with all these extra features!

And just think—you can be the owner of one of these big, stunning Plymouth DeLuxe Sedans just for writing a short letter. Nothing could be simpler or easier! You don't have to grope for words. You won't have to chew on your pencil. All you have to do is write us briefly in your own words a letter on a subject you probably know by heart.

In writing your letter tell us about your experiences with Ivory Soap. Millions of women use pure Ivory Soap every day for all these purposes . . . for complexion . . . for family bath . . . for baby's bath . . . for baby's clothes . . . for fine silks and wools . . . for dishwashing . . . for shampoos—or for some of Ivory's other 1001 uses such as cleaning piano keys . . . mirrors, and windows . . . picture frames . . . linoleum . . . chintzes and organdy . . . porcelain and marble . . . enamelled woodwork. What other soap can be used so many ways? What other soap is so pure—so gentle—so easy to write about?

It's so easy to write a prize-winning letter. Here are 3 letters recently received from women who use Ivory for everything. Letters as simple — as chatty — as these — *talking about the FIVE uses for which you have found Ivory Soap the best*—are going to win prizes.

"I use Ivory all the time because it's pure"

"Until my baby came I seldom used Ivory. Then the doctor recommended it—said I had to have a pure soap for baby's skin. In bathing baby I noticed how kind Ivory was to my hands. Now I use it all the time for dishwashing, for cleaning woodwork, for washing my curtains—for dozens of other cleaning tasks. Since I started using Ivory I've had much better luck with my silks and woolen things. Silk stockings, for instance, give me a lot more wear."

"Saves me money because it's so pure"

"When I was first married I used six or seven different kinds of soap. Then a friend tipped me off. 'You'll save money,' she said, 'if you use Ivory for everything. You can, because Ivory's so pure.' She was right. My grocery money goes farther, for Ivory saves me money in so many ways. It keeps my silks and woolens looking nice. Also my enamelled woodwork which I haven't had painted in over 3 years. I always wash my curtains in Ivory. As for my hands . . . if I say so myself, no one in my crowd has hands that look as nice as mine."

"My husband started me using pure Ivory Soap"

"I have my husband to thank for converting me to Ivory Soap. One day I ran out of the colored smelly soap I had been using and tried his Ivory. Was I delighted! Ivory left my skin so sweet and fresh without any soapy smell clinging to me. In a short time I saw a change for the better in my complexion. As I discovered how kind Ivory was to my skin, I started using it for dishwashing, linoleum, porcelain and other household uses. Now I use it for everything in my home except heavy washing and my hands actually look years younger!"

There! Those letters will give you many good hints as to how to write your prize-winning letter. Don't delay—there's only one week left. Read the rules carefully and then sit down and write your letter.

You have as good a chance to win as anyone. Read the rules carefully—write your letter—and you may soon be driving a big, new 1934 Plymouth Deluxe Sedan. And there are 660 other valuable free grocery prizes!

Start that prize-winning letter *NOW!*

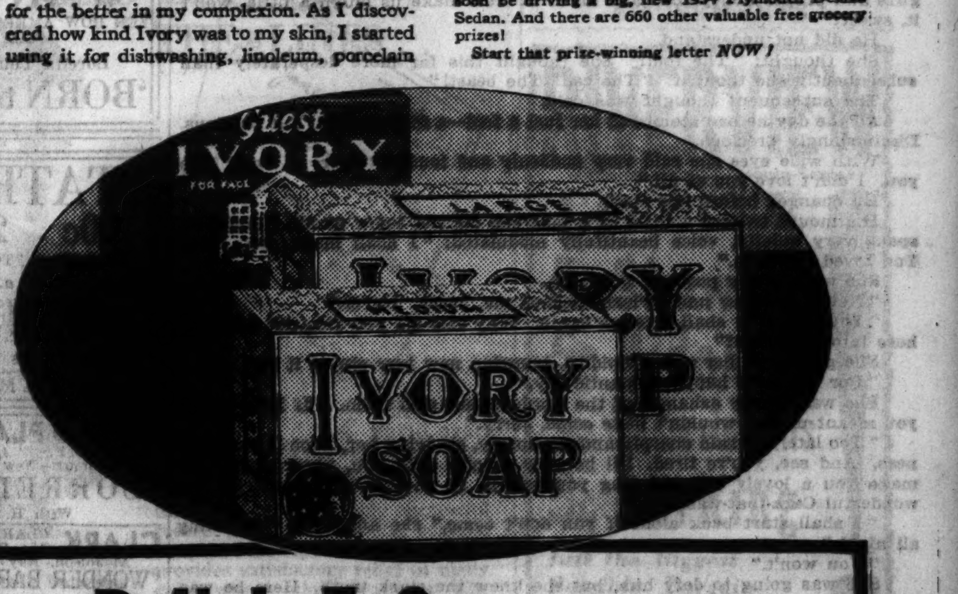

Automobile Prize-Winners Will Be Announced on The "Ma Perkins" Program Over These Stations The Week of August 1. Station times are P.M. Standard Time, except where star (*) indicates Daylight Saving Time.

New York	WEAF	*2:45	Houston	KPRC	3:30
Philadelphia	WFI	*2:45	San Antonio	WOAI	3:30
Baltimore	WFBR	1:45	Dallas-Ft. Worth	WFAA	3:30
Washington	WRC	1:45	Shreveport	KTBS	3:30
Schenectady	WGY	*1:45	Denver	KOA	2:30
Buffalo	WBEN	*2:45	Salt Lake City	KDYL	2:30
Pittsburgh	WCAE	*2:45	San Francisco	KGO	1:30
Cleveland	WTAM	1:45	Los Angeles	KFI	1:30
Detroit	WWJ	1:45	Portland	KGW	1:30
Cincinnati	WLW	1:45	Seattle	KOMO	1:30
St. Louis	KSD	12:45	Spokane	KHQ	1:30
Des Moines	WOC WHO	12:45	Indianapolis	WKBF	12:45
Chicago	WENR	*4:30	Boston	WEEI	*2:45
Omaha	WOW	3:30	Jacksonville	WJAX	1:45
Kansas City	WDAF	3:30	Tampa	WFLA	1:45
Minneapolis-St. Paul	KSTP	3:30	Madison	WIBA	3:30
Duluth-Superior	WEBC	3:30	Fargo	WDAY	3:30
Bismarck	KFYR	3:30	Nashville	WSM	12:45
Tulsa	KVOO	3:30	Atlanta	WSB	12:45
Oklahoma City	WKY	3:30	Birmingham	WAPI	12:45
			Louisville	WAVE	12:45

RULES

1. Write us in your own words your answer (200 words or less) to the question: "The Five Best Uses I Have Found For Ivory Soap—and Why!" Be sure your name and address is plainly written on the letter. Also write plainly on the letter the name and address of the grocery store in your neighborhood which you feel is doing the best job of displaying and featuring Ivory Soap for this contest.

NOTE: We ask you to include this grocer's name and address because housewives who win grocery prizes will receive credit in the amount of the prizes with their favorite grocer.

2. To your letter attach 4 Ivory Soap Wrappers (or reasonably accurate facsimiles thereof that you have drawn and colored yourself). Wrappers from any size cake of Ivory Soap will do.

3. Send your letter (with your own name and address and the name and address of your grocer plainly written) and the 4 Ivory Soap wrappers (or facsimiles thereof) to IVORY WIN-A-CAR CONTEST, P. O. Box 629, Cincinnati, Ohio.

4. Letters will be judged on the clearness, sincerity and interest of the statements you make about Ivory Soap and housewives' prizes will be awarded for the best letters meeting these requirements. Judges will be Miss Faye I. Hamilton, Household Management Editor, McCall's Magazine; Miss Katharine Fisher—Director—Good Housekeeping Institute; Miss Christine Frederick—Domestic Science Editor—American Sunday Weekly. The judges in this contest are entirely unbiased. They have been asked to judge only the effectiveness of the arguments submitted. The opinion of the judges must be accepted as final. In the event of a tie, identical prizes will be awarded to tieing contestants. All entries submitted become the property of Procter & Gamble.

5. All entries must be postmarked before midnight, July 8th. Prize-winners will be notified by mail as soon as possible after the contest closes.

Contest subject to all provisions of Federal, State and Local Regulation. Procter & Gamble employees and their relatives are not eligible to take part in the contest.

THE WRONG MAN

BY MAY EDGINTON

SYNOPSIS.

Cara Follette, only daughter of a Canadian business man, anticipates becoming her father's partner. While traveling in Europe she meets Jerry Flint, a poor young singer. She stakes him to Toronto, where she can get him auditions impossible for him to gain abroad. Benjamin Follette and his wife, Anny, had grown apart in the years he was busy becoming successful. Now Follette is about to lose his business to his rival, Redman Harmer. Harmer recently returned from Europe, where he saw and fell in love with Cara. He asks Follette for an opportunity of meeting his daughter. When Cara returns home her father tells her of his failure and urges her to meet Harmer. It would mean much to him and he likes Harmer. Cara decides to go up northwest to Mulligan's camp for a month to think it over. Meanwhile no one is to get an inkling of their business troubles. Anny will find friends for Jerry Flint, whom Cara has decided she loves. Cara sells her car for expense money and gives half to Jerry. He follows and joins her on the way. Harmer hears of Cara's plans from her father. He flies to Mulligan's ahead of her and hires the place from Dan Mulligan for a month and the use of his name. He meets Cara and Jerry as Mulligan. He and Jerry are antagonistic. After three days Jerry is fed up with camp life. He tricks Cara into leaving with him. They become lost in the wilds, and lose their horses. Cara is disgusted with Jerry's stupidity.

INSTALMENT XXXV.

THE END OF LOVE.

It was a mercy—yet a mercy which Jerry had an hour ago resented, since it made her seem somehow superior, presumptuous, rather the old campaigner where he was ignorant and green—that she had tucked her jackknife into the belt of her swimming suit instead of throwing it in the pack with the other things. "If I can have some tinder and we can find a flint, we'll do it."

She tore a piece of stuff an inch wide from the end of one leg of her exiguous suit. The stuff was cotton, old and thin. Searching the rocky ground about the stream he found her flints. She rolled the strip of cotton spirally, fluffing out the edges.

"It's the devil to catch sparks." She spoke still casually and quietly. He had collected the firewood and the kindling, laid it well, and now stood watching her. He was furious with the setback to his plans, but he hadn't any doubts but that they'd be able to live and reach Coppertown eventually. By that time those parents of hers should be glad to see them man and wife—it was the only imaginable ending to such adventure. But as he watched her two thoughts were in his mind. One was anxiety for his throat, his voice, his future. He mustn't pick up some beastly illness among these swamps and thickets. The other thought was the thought of a man, growing fiery: How could she keep so calm, so aloof, so practical? Where was her romance, her flame, her imagination? Weren't they here together, alone for days, weeks, in a situation which no storymaker could better? Adam and Eve! It was primeval! There she stood, a slip of a girl, her gorgeous hair

Her own rage surprised her. She was on her feet as soon as the struggle between them ended.

tumbling anyhow about her face, absorbed in what she was doing. All right, he thought, but presently we shall lie warm beside that fire, under a blanket of browse. Thus his vivid mind soared: Great story! Great story! Singer and Steel Princess!

She was striking glancing blows on the flint with the back of her knife, the spiraled rag held in the hollow of her left hand. There was a tiny glow—a spark. Another. Another. They fell into the raveled stuff and she put her mouth down, blowing gently and, kneeling down, pushed the tinder into the kindling. She blew and blew. The fire shot up a flame, and was made.

On her knees she looked up at him, her eyes dancing. He abandoned his gloomy attitude with arms akimbo, instantly, dropped down beside her. "Cara pleased? Clever Cara!" he murmured against her ear. His arms went around her. "It's better than I thought it would be," he boasted. "Damn the horses! We'll be longer reaching Coppertown, that's all."

Coppertown!" she whispered.

His lips found hers as, both half kneeling, half sitting, she lay against his breast.

"Why, did you really think we were going back to Mulligan's? Did you really think I'd let you go back home? To marry someone else? My sweet!"

Her own rage surprised her. She was on her feet as soon as the struggle between them ended. She knew in that moment that she would never now marry Jerry Flint, and that the lightning decision was her own, not one forced upon her by circumstance.

"You were trapping me?"

"Trapping you?" he echoed, "but you loved me."

"I wasn't going to marry you. I couldn't. I told you."

"So I was going to make you. Don't you see, Cara dear, it's wonderful, this story of ours? More marvelous than we could have dreamed? I'll catch fish birds—we'll travel by the stars——"

"Can you travel by the stars?"

Her voice was queerly cold, critical. He had never heard such a voice from her.

He shifted his ground. "Don't you understand we're alone together? Together against all these great wilds, and that we'll conquer 'em."

"The wilds will conquer us, Jerry," she said, looking him in the face. "We'll starve, we'll walk all day and come back to where we started. We'll be stung and bitten till we're simply masses of misery. The sun will burn us up. Don't you understand?"

But no. He wouldn't understand. He chanted:

"It's worth it. Worth it all. And you're frightened, darling. It's almost wonderful to see you frightened, because I'll look after you. I'm your husband from tonight. Only, to please the world, as soon as we get to it again, we'll have to be married with ceremony, with organ music and flowers and gifts and proper honeymoon and all of it. It'll make us laugh a little, won't it, sweet?"

He did not understand.

She thought: "The fool!" She thought this far more desperately than subsequently she thought: "The cad! The beast!"

The subsequent thought was cold.

All the day he had seemed to her just a fool—a fool—a fool! But precious. Diminishingly precious.

With wide eyes she said very suddenly and loudly: "Jerry, I don't love you. I don't love you at all."

He changed before her eyes.

His mouth twisted a little in a face she did not know at all, though he spoke very quietly, voice beautifully modulated: "I shall make you, then. You loved me once."

She was equally positive, quiet too.

"Never. I know now. Please believe me, Jerry. Never."

"You did. You shall love me again. Why else did you ride out with me here into the wilds?"

She gasped at her own stupidity, knowing now how stupid it was.

"For one more happy, romantic day."

She was utterly ashamed of the words as she said them. "If I'd thought you meant more I wouldn't have come, Jerry."

"Too late," he said sharply and cautiously, studying her, "too late, sweetness. And see, you're tired. I'll be very careful with you, very gentle. I'll make you a lovely bed and sing you asleep. In the morning you'll be the wonderful Cara-that-was."

"I shall start back alone if you don't come," she answered, "traveling all night."

"You won't."

She was going to defy him, but she knew the stark truth. Here he was right. She would not travel all night, she couldn't. Not twice tonight could she swim that strong stream. She sat down again by the fire, shivering, putting out her hands to the mounting blaze. The heat was revivifying now that the sun had gone.

"We'll have to stay, dear," said Jerry coaxingly.

He circled her carefully, this difficult girl who meant so much to him, then sat beside her. "You're angry with me," he said. "Please don't be. Any man who is a man would have tried to do what I've done."

[Copyright: 1934: By May Edginton.]

[Continued tomorrow.]

Doris Blake Answers

Difference Is Slight.

"Dear Miss Blake: I am 23 and engaged. Would it make any difference if we married, even though he is only 22? PEG."

The difference is too slight to be a consideration, Peg. You are both old enough now to know what you want.

You Must Do Your Part.

"Dear Miss Blake: I am 17 and quite attractive, but I am lacking something because boys never ask me out. Please advise. BOOTS."

If you wish to hold your friends you must do your part to make the association interesting and enjoyable.

Childhood Sweethearts in Italy Wed Here Tomorrow

A childhood romance that began in Italy will be culminated at 2 p. m. tomorrow with the wedding of Assistant United States Attorney Lawrence N. Marino and Miss Ann Antonina Armato in St. Philip Benizi's church. Miss Armato is the daughter of Mr. and Mrs. Michele Armato, 2130 North Lawler avenue. Her father is head of the Oliver Can company of Chicago and the Wisconsin Can company of Milwaukee. Mr. Marino is the son of Mrs. Marie Marino, 902 Cambridge avenue. The wedding will be followed by a dinner and reception in the Stevens hotel.

Illinois Wesleyan Will Grant 2 Year Diplomas

Bloomington, Ill., June 28.—[Special.]—Illinois Wesleyan university hereafter will award diplomas for the completion of two years' college work, Virgil Martin, business manager, announced today. These diplomas or associated arts certificates, as they will be known, will be presented beginning next year.

MOTION PICTURES DOWNTOWN

GALA HOLIDAY STAGE SHOW! 3 Famed Headliners in Colorful Revue! AL TRAHAN The American Paderoughski with LADY YUKONA CAMERON. BABY ROSE-MARIE IN PERSON Radio's Cute Little Song-Star. EARL HINES AND HIS ORCHESTRA and the Grand Terrace Stars VALAIDA • NIAS BERRY 3 Midnight Steppers Herbie Jeffery

COMFORTABLY COOL RKO PALACE RANDOLPH near LA SALLE. TODAY! at 10:45 A. M. 35c to 3 P. M.

plus… ON STAGE PAUL GERRITS • Rosemary Dering • 16 Palace Girls

ON SCREEN Exciting Drama of a Man's Fight to "Come Back" RICHARD DIX in RKO-Radio Picture "His Greatest Gamble" with DOROTHY WILSON, SHIRLEY GREY, Bruce Cabot, Erin O'Brien-Moore

Op. 9 a. m. Pr. Chg. 1 & 6:30 p. m. Late Feature 10:15 p. m. SO Happy! SO Funny! SO Musical! SO Different! SO-O-O-O-H We're holding it in the LOOP for Another Week! GEORGE BURNS & GRACIE ALLEN GUY LOMBARDO and his Royal Canadians "Many Happy Returns" Paramount's Musical Comedy Romance VELOZ AND YOLANDA BALABAN & KATZ. EXTRA! FEATURETTES KRAZY KAT KARTOON "The Busy Bus" OUR GANG COMEDY TRAVELOGUE "Land of the Nile". ROOSEVELT STATE NEAR WASHINGTON

BALABAN & KATZ McVICKERS MADISON NEAR STATE. TOMORROW! HERE COMES THE BIG SHOW! The Seven Blunders of the World! Joe E. Brown "CIRCUS CLOWN" Warner's hit with PATRICIA ELLIS, DOT BURGESS

CASTLE STATE AT MADISON. FIRST CHICAGO SHOWING! 2 GREAT ATTRACTIONS SECRET FILMS NEVER SHOWN BEFORE "WAR'S END" SEE HOW AMERICA WON THE WAR! —ALSO— Loretta Young—Cary Grant 'BORN to BE BAD'

STATE-LAKE 20c TO 3:00, 25c TO 6:30, 35c TO CLOSE. Open 10:15 a. m.—Always Cool. JOE FRISCO—Himself. JED DOOLEY—Edith Griffith. Harris Twins & Loretta—Others. Screen: 'ALL MEN ARE ENEMIES'

WORLD PLAYHOUSE 410 So. Michigan. LAST DAY! "ALONG CAME SALLY" Tomorrow—New All-Talking Release "SORRELL and SON" With H. B. WARNER

CLARK CLARK & MADISON—70° Cool 15c, 7:45 A. M. to 6:30 P. M. Al Jolson, Kay Francis, Dick Powell "WONDER BAR" (MIDNITE SHOW)

ORPHEUM State & Monroe. Open 8:45 A.M. Always 70°—Delightfully Cool. Bing Crosby, Carole Lombard, Burns & Allen "WE'RE NOT DRESSING"

MONROE Monroe & Dearborn—70° Cool 15c, 10:30 A. M. to 6:30 CHARLES RUGGLES—BURNS & ALLEN "SIX OF A KIND"

WOODS 15c to 6:30—Always Cool Open 7:45 A. M. to 2 A. M. "MEN IN WHITE" CLARK GABLE—MYRNA LOY

FOREST PARK

FOREST MADISON AT DES PLAINES Charles Ruggles Burns & Allen "SIX OF A KIND" COMFORTABLY COOL

PARK RIDGE

PICKWICK Bargain price 6 to 6:30 P.M. Burns & Allen, Chas. Ruggles W. C. Fields, Alison Skipworth, "6 OF A KIND" TONITE—PLAY SCREENO—HAVE FUN Always REFRESHINGLY COOL and Comfortable

NORTHWEST

BALABAN & KATZ COOL THEATERS

HARDING MAT. PRICE 1:30-6:30 MILWAUKEE SAWYER. Johnny Weissmuller, 'TARZAN and His Mate' "THE BIG BAD WOLF"—Cartoon in Color

CONGRESS 2135 Milwaukee Ave. New Price Policy. Al Jolson, Kay Francis, "WONDER BAR"

BELPARK 3231 N. Cicero Ave. Mat. Price 1:30-6:30 BING CROSBY "WE'RE NOT DRESSING"

GATEWAY 5216 Lawrence Ave. Mat. Price 1:30-6:30 Robt. Montgomery "MYSTERY OF MR. X"

TERMINAL 3315 Lawrence Ave. Mat. Price 1:30-6:30 BING CROSBY, "WE'RE NOT DRESSING" ON STAGE 8:45 P. M. 5 STAGE ACTS

CRYSTAL North nr. California COOLING SYSTEM Al Jolson, Kay Francis, "WONDER BAR"

BILTMORE Division nr. Damen Mat. Price 1:30-6:30 CLARK GABLE, Myrna Loy, 'Men in White'

IRVING Crawford and Irving Pk. Otto Kruger, Myrna Loy Clark Gable—"MEN IN WHITE"

EMBASSY 3940 Fullerton Ave. Otto Kruger, Myrna Loy Clark Gable—"MEN IN WHITE" Ex. Treat in Foyer: Original costumes worn by Hollywood Stars, Anna Sten, Kay Francis, Others COOLED BY REFRIGERATION

CROWN Ashland & Division. Op. 10:00 Otto Kruger, Myrna Loy Clark Gable—"MEN IN WHITE" COOLED BY REFRIGERATION

TIFFIN 4051 W. NORTH AVE. ROBERT MONTGOMERY "MYSTERY OF MR. X" Bathing Beauty Revue at 9 P. M. Scientifically Cooled by Refrigeration

ALAMO 3639 CHICAGO AVE.—Mat. Daily Free Auto Parking CLARK GABLE MYRNA LOY "MEN IN WHITE" 70° COOL—REFRIGERATION

PORTAGE 4050 Milwaukee. Mat. Daily Cool and Comfortable OTTO KRUGER KAREN MORLEY "CRIME DOCTOR" Added Attraction—"FILM PARADE"

MONT CLARE Grand Ave. at Harlem LYLE TALBOT BEBE DANIELS—"REGISTERED NURSE" Chinaware Free to Ladies After 6:30 COOLED BY REFRIGERATION

NEW DRAKE 3548 Montrose Ave. Cool & Comfortable. Mat. Daily OTTO KRUGER KAREN MORLEY "CRIME DOCTOR" Added Attraction—"FILM PARADE"

ADMIRAL 3940 Lawrence. Mat. Daily Cool & Comfortable FRANK BUCK'S "WILD CARGO"

MILFORD 3311 N. Crawford Cool. 15c to 6:30. 20c after FRANK BUCK'S "WILD CARGO"

LOGAN MILWAUKEE AT SAWYER Edward Everett Horton Genevieve Tobin—"UNCERTAIN LADY"

OAK PARK

LAMAR Marion at Lake Rt. L Robert Montgomery Lewis Stone "MYSTERY OF MR. X" SOUTHERN S. Oak Pk. at Harrison FRANK BUCK'S "WILD CARGO" COOLED by REFRIGERATION

AUSTIN

IRIS 5743 CHICAGO AVE. Selected Short Subjects—Burns & Allen CHARLES RUGGLES—"SIX OF A KIND"

SYMPHONY 4937 W. CHICAGO AVE. W. C. FIELDS in "SIX OF A KIND"—Burns & Allen

PARK 5960 W. LAKE ST. JOEL McCREA Barbara Stanwyck—"GAMBLING LADY"

BERWYN

BERWYN 6404 W. 22nd. Mat. to 6:30 NEW LOW SUMMER PRICES! Spencer Tracy, Jack Oakie—"Looking for Trouble" "COOLNESS THAT REFRESHES"

LA GRANGE

LA GRANGE Barg. Matinee 1:30-6:30 BING CROSBY, Carole Lombard, Burns & Allen, 'WE'RE NOT DRESSING'

MOTION PICTURES DOWNTOWN

BALABAN & KATZ Refreshingly COOL WORLD'S FAIR THEATERS

the KING of HI-DE-HO Himself! TODAY—on stage Sweet blasts of the blues… Throbbing rhythm! CAB Calloway and his blazing COTTON CLUB ORCHESTRA in a brand new program with AIDA WARD • NICODEMUS THE 5 PERCOLATORS ELMA TURNER CAB HIMSELF… strutting "scat" singing… dancing… all over the stage! Extra! CHERNIAVSKY presents "Music Thru The Magic Crystal Ball" with ROWENE WILLIAMS

ON SCREEN Something popping every minute! Laughs… tunes… hard-knocks… Romance that's a joy to your heart! BEN BERNIE and all the lads "Shoot the Works" Paramount's drama with JACK OAKIE DOROTHY DELL ARLINE JUDGE ALISON SKIPWORTH. HEAR "With My Eyes Wide Open". CHICAGO STATE at RANDOLPH • Bargain Price 10:45 to 3

ROOSEVELT STATE NEAR WASHINGTON Op. 9 A. M. Pr. Chg. 1 & 6:30 P. M. HEADLINER! BURNS & ALLEN "MANY HAPPY RETURNS"

New GARRICK RANDOLPH near Clark 25c—6:30 to 6:30—25c "CATHERINE THE GREAT" Douglas Fairbanks Jr. Elizabeth Bergner

Stage ORIENTAL Screen RANDOLPH near STATE Open at 10:00 A. M. TODAY! Grand and glorious entertainment at the world's greatest bargain prices! Radio's romantic song-star heading a tremendous show! In Person ARTHUR TRACY "The Street Singer" GARNER, WOLF & HAKINS THE CAITES BROTHERS HERCULEAN TRIO DEMAREST & SIBLEY Plus Vaudeville! TED COOK & BAND 16—ALTON GIRLS—16. Last Day! BAER-CARNERA complete fight pictures! The Screen's two "horror" stars in a weird, amazing mystery drama! BORIS KARLOFF the monster of "Frankenstein" BELA LUGOSI the terror of "Dracula" "BLACK CAT" with these two Wampas stars LUCILLE LUND JACQUELINE WELLS & DAVID MANNERS. 25c TILL 6:30 P. M. CHILDREN ALWAYS 10c

UNITED ARTISTS RANDOLPH-DEARBORN Open 8:45 a. m. Pr. Chg. 1 and 6 Dishonor—their fate! Love—their refuge! Marion DAVIES Gary COOPER "OPERATOR 13" Metro's adventure romance from Rob't W. Chambers's story with TED HEALY, JEAN PARKER, KATHARINE ALEXANDER & the FOUR MILLS BROTHERS. EXTRA: 'THE WISE LITTLE HEN' SILLY SYMPHONY

NORTH

BALABAN & KATZ COOL THEATERS

FREE PARKING GRANADA SHERIDAN DEVON. New Parking Lot Directly South of Theater Barg. Matinee 1:30-6:30: Hearing Aids CLARK GABLE MYRNA LOY WM. POWELL 'MANHATTAN MELODRAMA'

OPEN 12 NOON RIVIERA BROADWAY LAWRENCE. GUY KIBBEE Glenda Farrell Merry Wives of Reno Tomorrow! W. C. Fields, "You're Telling Me"

NORTOWN WESTERN nr. DEVON REDUCED PRICES Bebe Daniels, "REGISTERED NURSE"

NORSHORE Howard-Clark, Op. 1:30 FREE PARKING Bebe Daniels, Lyle Talbot, "Registered Nurse"

CENTURY Clark-Diversey, Op. 1:30 Robert Montgomery "MYSTERY OF MR. X"

PANTHEON Sheridan-Wil. Op. 1:30 Constance Cummings, Paul Lukas Glamour

BELMONT Lincoln-Ashland, Op. 1:30 Mat. Price 1:30-6:30 Reduced Weekday Prices Zasu Pitts, Sally Eilers, "3 on a Honeymoon" Extra Tonite 1 Show 8:45 PLAY SCREENO

LAKESIDE 4728 Sheridan, Op. 12 CLARK GABLE "Men in White"

COVENT 2653 N. Clark, Open 1:30 Extra! "CHIC" SALE Sally Eilers, Zasu Pitts, "3 on a Honeymoon" New Balaban & Katz Cooling System

VOGUE 3810 Broadway, Opens 1:30 Kay Francis, Al Jolson Dolores Del Rio, Ricardo Cortez, Dick Powell Guy Kibbee, "WONDER BAR" REFRESHINGLY COOL

KEYSTONE 3912 Sheridan, Op. 1:30 Ralph Bellamy, Shirley Grey "CRIME OF HELEN STANLEY"

DEVON 6225 Broadway, Opens 1:30 Chas. Ruggles, W. C. Fields Mary Boland, Burns & Allen, Alison Skipworth "SIX OF A KIND"

DAVIS 4614 Lincoln, Opens 1:30 Kay Francis, Al Jolson Dolores Del Rio, Ricardo Cortez, Dick Powell Guy Kibbee, "WONDER BAR"

SHERIDAN Sheridan and Irving Pk. Cooled by Refrigeration BEBE DANIELS, "REGISTERED NURSE"

"400" 6746 Sheridan, Opens 1:30 COOLED BY REFRIGERATION Barbara Stanwyck, Pat O'Brien, "Gambling Lady"

NO. CENTER Lincoln and Irving Otto Kruger, Myrna Loy CLARK GABLE, "MEN IN WHITE" COOLED BY REFRIGERATION

BIOGRAPH 2435 Lincoln Ave. Otto Kruger, Myrna Loy CLARK GABLE, "MEN IN WHITE" COOLED BY REFRIGERATION

BUCKINGHAM 3319 N. Clark St. Myrna Loy, O. Kruger CLARK GABLE, "MEN IN WHITE" BEAUTY CONTEST On Stage 9 P. M. COOLED BY REFRIGERATION

ARGMORE Argyle and Kenmore Cooled by Refrigeration Barbara Stanwyck, Pat O'Brien, "Gambling Lady"

ADELPHI 7074 No. Clark Rogers Park 1039—Cont. 2 P. M. Comfortably Cooled with Washed Air! Barbara Stanwyck—Joel McCrea Pat O'Brien, Claire Dodd, C. Aubrey Smith "GAMBLING LADY" News—Cartoon—Screen Snapshots—Acts and Musical Comedy—"Private Lessons"

HOWARD HOWARD ST. "L" Free Parking, Op. 1:30 COOLED BY REFRIGERATION Otto Kruger Karen Morley Nils Asther "Crime Doctor"

LINCOLN 3164 Lincoln Ave. nr. Belmont COOLING SYSTEM Silverware Free to Men and Women Tonight Norma Shearer—Robert Montgomery "RIPTIDE"

RIDGE DEVON AT CLARK Mat. Daily. Doors Op. 1:30 P. M. COMFORTABLY COOL Frank Buck's "WILD CARGO"

DE LUXE 1141 WILSON AVE Comfortably Cool Mary Boland, Charles Ruggles, '6 of a Kind' Extra Added Featurette—"Film Parade"

BRYN MAWR 1125 BRYN MAWR Mat. Daily. Today Only FRANK BUCK'S "WILD CARGO"

BUGG Matinee 15c. Evening 20c Chinaware Free to Ladies Frances Dee, Gene Raymond—"Coming Out Party"

GOLD COAST 15c Any Day Any Time Clark & North Lionel Barrymore—"Long Lost Father"

LAKE SHORE 3175 BROADWAY Andy Clyde Comedy George Raft—"THE TRUMPET BLOWS"

WINDSOR 1225 N. Clark. Open 1:30 Always REFRESHINGLY COOL R. Montgomery, Lewis Stone—"Mystery of Mr. X"

EVANSTON

VARSITY 1710 SHERMAN EVANSTON W. C. FIELDS Buster Crabbe—Adrienne Ames "YOU'RE TELLING ME" Extra! Lillian Roth Song-Comedy Refreshingly Cool

VALENCIA NRA—1560 Sherman Ave. Mat. Price 1:30 to 6:30 COOLED BY REFRIGERATION George Raft Frances Drake "The Trumpet Blows"

HIGHLAND PARK

ALCYON "SIX OF A KIND" W. C. Fields, Chas. Ruggles, Burns & Allen

MISCELLANEOUS

BALABAN & KATZ Refreshingly COOL WORLD'S FAIR THEATERS • NRA

UPTOWN BROADWAY at LAWRENCE • MARBRO MADISON near CRAWFORD • TIVOLI COTTAGE GROVE at 63rd

UPTOWN Stage Bargain Matinee 1:30-6:30 Today, Tomorrow & Sunday Only IN PERSON! BETTY BOOP (MAE QUESTEL) Boop-a-doopling Sweetheart Furore of the Screen Cartoons HOWE, LEONARD and ALYCE Edgar BERGEN & CO. Vaudeville's Funny Star LI FONG, Songster The 4½ ARLEYS CECIL DAVIDSON and Uptown Theater Orchestra

Extra TIVOLI Bargain Mat. 1:30-6:30 POPEYE SAILOR CARTOON & Grantland Rice Sportlight

MARBRO Stage Bargain Matinee 1:30-6:30 Late Feature 10:35 ENTIRE WEEK! IN PERSON POPEYE THE SAILOR The Voice of the Popeye Cartoons (Billy Costello) JOHNNY BURKE Soldier-Boy Comic of the Screen THREE RADIOETTES Rhythm of the Air LEW DUTHERS & CAROL SISTERS Syncopated Motion Smith, Rogers and Eddie

all 3 theatres Today—A CYCLONE OF THRILLS AND LAUGHS FOR THE WHOLE FAMILY! "Gay"… "Exciting"… "Adventurous" Applauded by thousands in the loop… Acclaimed by millions the world over… it even surpasses the romantic frivolities of "It Happened One Night" WM. POWELL MYRNA LOY MAUREEN O'SULLIVAN 'The THIN MAN'

SOUTH

PICCADILLY 70° ALWAYS COOL 51st & Blackstone 15c, 1:30 to 6:30 AL JOLSON—"WONDER BAR" Play Screeno Tonite 9 P. M.

HARPER 5240 Harper Claudette Colbert Clark Gable "IT HAPPENED ONE NIGHT"

COLONY 59TH & KEDZIE W. C. Fields, Burns & Allen Charles Ruggles, Mary Boland, "Six of a Kind" Extra Feature, "Film Parade," Famous Stars Refreshingly Cooled by Refrigeration

JACKSON PK. Comfortably Cooled Chic Sale Comedy Hit Al Jolson, Hal LeRoy Dolores Del Rio "Wonder Bar"

STRATFORD 63rd-Halsted. Mat. Daily "BING" CROSBY in "WE'RE NOT DRESSING"—Burns & Allen Tomorrow: Stage, "Broadway Vanities"

HYDE PARK 5312 LAKE PARK AVE. COOLING SYSTEM "Unholy Love" and "Return of Casey Jones" Sun. & Mon.—"It Happened One Night"

HIGHWAY 63D & WESTERN AVE. Ricardo Cortez, D. Del Rio Al Jolson, K. Francis, Dick Powell, "Wonder Bar"

MARQUETTE 63D & KEDZIE Ricardo Cortez, D. Del Rio Al Jolson, Dick Powell, K. Francis, "Wonder Bar"

JEFFERY 71st & Jeffery. Mat. Daily ROBERT MONTGOMERY "MYSTERY OF MR. X"—Elizabeth Allan

LEXINGTON 1162 E. 63d. Mat. Pr. to 6:30 W. C. FIELDS in "SIX OF A KIND"—Burns & Allen

HIGHLAND 79th-Ashland. 70° Cool ROBERT MONTGOMERY "MYSTERY OF MR. X"—Elizabeth Allan

SHORE 75th-Kingston. 70° Cool Clark Gable, Myrna Loy "MEN IN WHITE"—Jean Hersholt

DREXEL 858 E. 63d St.—Modernly Cooled Barg. Mat. Till 6:30 FRANK BUCK'S "WILD CARGO"

KIMBARK 6240 Kimbark. Mat. Daily 15c 1:30-6:30. Mod. Cooling Plant George Raft—"THE TRUMPET BLOWS"

RAMOVA 35TH & HALSTED Ladies' Kitchenware Night CHARLES RUGGLES—"SIX OF A KIND"

GROVE 76th-Cottage. 70° Cool ROBERT MONTGOMERY in "MYSTERY OF MR. X"—Elizabeth Allan

OAKLAND 3947 Drexel. Mat. Pr. to 6:30 Constance Cummings "GLAMOUR" with PAUL LUKAS

HAMILTON 71ST and PAXTON NORMA SHEARER "RIPTIDE" with ROBT. MONTGOMERY

MICHIGAN MICHIGAN at GARFIELD FRANK BUCK'S "WILD CARGO"

COSMO 79th-Halsted. Matinee Daily Clark Gable, Myrna Loy in "MEN IN WHITE" with Jean Hersholt

W. ENGLEWOOD 63RD-ASHLAND Elizabeth Allan "MYSTERY OF MR. X"—Robt. Montgomery

FROLIC 55th-Ellis. Mat. Pr. to 6:30 W. C. Fields, Burns & Allen "SIX OF A KIND"—Alison Skipworth

COMMERCIAL 9150 Commercial. Op. 11:30 COOLED by Refrigeration CLARK GABLE, Myrna Loy—"MEN in WHITE"

HINSDALE

HINSDALE 20c—10c—Today & Sat. Frank Buck's "WILD CARGO" Sun., Mon., Tues., C. Gable, M. Loy, "Men in White"

SOUTH

BALABAN & KATZ COOL THEATERS

SOUTHTOWN 63rd ST. EAST of HALSTED BARGAIN MAT. 1:30 to 6:30 Extra Stage Show at 5:15 Yes Sir! A BIG SHOW Only Chicago Stage Appearance This Year ON STAGE—IN PERSON TED LEWIS and His Original Melody Masters in "HAPPINESS REVUE" SHALITA and CARROLL THREE ROYCE SISTERS Esther Pressman Mildred Gaye "Snowball" Whittier Ted Lewis, Jr. ON SCREEN Sylvia Sidney "30 DAY PRINCESS" with CARY GRANT

TOWER 63rd-Blackstone. Open 1:30 George Givot Comedy Robt. Montgomery—"MYSTERY OF MR. X"

MARYLAND 63rd-Maryland. Open 1:30 Burns & Allen Bing Crosby—"WE'RE NOT DRESSING"

MAYWOOD

LIDO 5TH AVE. & WASHINGTON BLVD.—MATINEE DAILY COOLED BY REFRIGERATION ROBERT MONTGOMERY ELIZABETH ALLAN "MYSTERY OF MR. X"

NO MAN'S LAND

Teatro del Lago MATINEE DAILY Alison Skipworth W. C. Fields, Burns and Allen Mary Boland Charlie Ruggles "SIX OF A KIND" COOLED BY REFRIGERATION

SOUTH

WARNER BROS. COOL THEATRES

CAPITOL 79th-Halsted PARK FREE On Premises STRANGE THINGS… Terror and Adventure Stalk Thru the Night! "The BLACK CAT" BORIS KARLOFF BELA LUGOSI EXTRA! JOE PENNER Comedy Riot "Where Men Are Men"

AVALON 79th-Stony PARK FREE ON PREMISES 25c Until 6:30—40c After 6:30 Elissa Landi, Frank Morgan 'SISTERS UNDER the SKIN'

WEST

BALABAN & KATZ COOL THEATERS

Central Pk. 3535 W. Roos't. Op. 1:30 Spencer Tracy, Jack Oakie, "LOOKING FOR TROUBLE"

STATE 5814 W. Madison. Op. 1:30 BING CROSBY, Carole Lombard, "WE'RE NOT DRESSING"

SENATE Madison & Kedzie / MANOR North & Central Barg. Mat. to 6:30 Robert MONTGOMERY "MYSTERY OF MR. X" New Balaban and Katz Cooling System

AMERICAN Ashland and Madison Kay Francis, Al Jolson Dolores Del Rio, Ricardo Cortez, Dick Powell, Guy Kibbee, "WONDER BAR" COOLED BY REFRIGERATION

WEST END Cicero and Washington Kay Francis, Al Jolson Dolores Del Rio, Ricardo Cortez, Dick Powell, Guy Kibbee—"WONDER BAR" COOLED BY REFRIGERATION

BYRD 4740 W. Madison. Opens 1:30 Chas. Ruggles, W. C. Fields, Mary Boland Burns & Allen—"SIX OF A KIND" COOLED BY REFRIGERATION Starting Sun.—"CATHERINE THE GREAT"

CRAWFORD Crawford & Madison. Ops. 1:20 KAREN MORLEY OTTO KRUGER—"CRIME DOCTOR" COOLED BY REFRIGERATION

BROADWAY-Strand 1641 W. Roosevelt MYRNA LOY CLARK GABLE—"MEN IN WHITE"

WILSON 2418 W. Madison. Open 12 Noon KAY FRANCIS AL JOLSON—"WONDER BAR"

WILMETTE

WILMETTE "This Man Is Mine" IRENE DUNNE, RALPH BELLAMY

Lower Line of Silhouette Is Beauty Problem

Systematic Adherence to Exercises Is Needed.

BY ANTOINETTE DONNELLY

Polite synonyms are none too numer... for one important part of the anatomy that causes as many if not more reducing difficulties than any other. Since derriere is the current term, when and if it enters social chatter, let's pass the minor point and proceed to the major one of bringing it to smooth conformity with the rest of your figure to achieve dress smartness.

Numerous letters containing wails for advice on exercises that will shave down proportions that have long since gotten out of control, convince me that this particular line of the silhouette needs discipline among a large proportion of women and even young girls. The latest plea for aid comes from a beautiful model whose figure, except for this little one fault, is perfect.

Posture, it must be understood from the start, has a great deal to do with it. Not many realize this fact. Yet when they're training them at West Point for that perfect carriage of body for which the cadet is noted, they make the boys do special exercises for this silhouette deformity, if such it can be called.

In our better posture schools and health centers, girls are taught to tuck in the derriere by "thinking" it in and by holding shoulders, chest and abdomen so that the bodily curve is in, not out. Youngsters could be trained on this score. After the protruding stomach stage, they graduate into reverse and, in pulling back the abdomen, commit an equally bad fault by emphasizing the rear curve, a common posture imperfection which hundreds carry into maturity to the detriment of both health and appearance.

The sitting habit to which so many are prone by nature contributes much weight to this bodily area, and numerous occupations even necessitate it. The only method of rectifying the damage is by more getting up and walking around and daily exercise of some sort done religiously and consistently. The best single exercise I know for it is the West Point indorsement.

Stand with feet apart in the riding position, knees bent forward and lowered. Arms are out at sides, fists clenched. Now, as if throwing the discus, scoop the right arm back, forward and up with a lunge. Then try it with the left arm. Repeat it twenty-five times.

Sally Selects 100 Guests to Attend Game at Cubs' Park

BY SALLY JOY BROWN.

Well, boys and girls, all your letters have been read and the best 100 of them selected. It was quite a job, I can tell you, but a great many of you forced me to eliminate you by not following the rules.

There were lots and lots of good letters which didn't include the ages of the writers, other youngsters forgot to write down their addresses, and one little baseball fan didn't sign anything but initials!

We can't possibly invite any one who doesn't follow the rules, you know. I think it's just forgetfulness or excitement that makes you forget them, but please check your letters carefully after this.

Judging from your votes, Chuck Klein, Gabby Hartnett, and Lon Warneke are the big favorites, although Cuyler has a lot of admirers, too. The winners of invitations to our party will see a few of their heroes. Don't forget that that game between the Cubs and the Pirates has been changed to Friday, July 6.

Tomorrow we'll print some of the letters, and SUNDAY'S TRIBUNE will end all you suspense, because in the Sally Joy Brown column you'll see the names of the winners AND the big news of our next party!

Wallflower Boy Exists, Too, and He's Sorrowful

BY DORIS BLAKE.

Yes, there are wallflower boys, too! Boys who have none of what it takes to catch girl interest. As Lonesome Jimmy, who is 21 and left out of everything.

"I don't know what's the matter with me but I can't seem to make friends," is the youth's agonized wail.

Jimmy gives parties and that's the last he hears of or from the crowd. He has anywhere from fifteen to twenty-five young people, but is never asked anywhere in return. The girl he likes best, when Jimmy asks for a date, always has a different excuse. She has the "Y" to go to, or the dog to wash, dishes to do, or has to go with mother some place. His people's comments don't help any. They ask, too, what's the matter with him that he has no dates.

That boils it down plainly to something wrong with you, Jimmy.

Girls, we note, put a lot of store by looks. How do you measure up here? You don't have to be an Adonis, but you have to be exceedingly neat and clean and dressed in good taste. If your teeth, say, or skin are blemished you'll have to set about remedying these faults. If you are sickly looking, you'll have to join up with some health building course that will make a different man of you.

Then, there is your manner, another important item with girls. You may be loud, boisterous, a showoff, want to hog the whole scene or nothing. Or, on the other hand, you may be so retiring and shy you make girls feel uncomfortable with you. All of which faults are correctible in time. Recognizing in which regard you err is half the battle. If you can't figure it out yourself, Jimmy, try to get some one to put you wise and then act on the hint.

BIG JACK LAUNDRY SOAP
MADE BY MAKERS OF KITCHEN KLENZER

Clever Lines for Slimness

WOMAN'S DRESS.

This charming dress is slenderizing. First, the cape is cross-over, detracting from bodice width. Then it is belted only at the back, and the skirt has pointed panels, exceedingly length giving. Tub silks, cotton nets, printed chiffons, and similar materials are suitable.

The patterns, No. 2904, comes in sizes 36, 38, 40, 42, 44, 46, and 48 inches bust measure.

Order Blank for Clotilde Patterns.

CLOTILDE PATTERNS.

CHICAGO TRIBUNE, P. O. BOX 537, Grand Central Station, New York City.

Inclosed find $............ Please send me the Clotilde patterns listed below:

Pattern No. 2904. Size.................... Price....................

Write plainly, giving sizes and number of patterns desired. Inclose 10 cents in stamps or coin (coin preferred; wrap it carefully) for each pattern.

Name..

No. and street......................................

City..

State..

Judge Herrick Addresses John Marshall Law Class

Judge Lott Herrick of the Illinois Supreme court delivered the address last night at the graduation exercises of the John Marshall Law school, which were held at 32 West Randolph street. Seventy-four students, including two women, were graduated. One of the women, Miss Catherine Newton, was the winner of a set of law books, offered for the best grades during the second year.

TESTED "COLLOIDAL" DISCOVERY PROVES SENSATIONAL IN SUNBURN CASES

NOW a hospital burn treatment which doctors have used with positively amazing success for over twenty years has been tested for sunburn and found equally wonderful. This treatment is called HYDROSAL—a "colloidal" aluminum compound. Not only relieves pain in a wonderful new way but promotes quicker healing. Simply apply HYDROSAL, in either liquid or ointment form, to the burn. Even in severe cases the pain and "fire" are relieved in a matter of minutes. HYDROSAL is completely unlike most antiseptics. It is positively non-irritating, non-burning. Acts to minimize destruction of tissue. Does not stain skin or clothes, either. Unusually effective in fire burns, cuts, etc., because it promotes such quick healing. When cases of eczema, poison ivy, boils and the like are treated with HYDROSAL amazing results have been found—not only in relief from itching and burning, but in actual speed of healing. Be sure you *enjoy* your holiday with no painful after-effects. Get HYDROSAL now—either the ointment or the liquid. 30c and 60c sizes.

At All Walgreen Drug Stores

Hydrosal

Grace Moore Musical Gets Royal Welcome

Her Husband So Happy He Kisses Producer.

BY GEORGE SHAFFER.

[Chicago Tribune Press Service.]

Hollywood, Cal., June 28.—[Special.]—There is only one Valentine Parrera and there is only one Harry Cohn, so yesterday's incident at the theater preview of Grace Moore's new singing opus, "One Night of Love," may never be repeated. For as soon as the crowds began filing out of the theater, Parrera, Argentine actor who is Miss Moore's husband, was so overcome by emotion at the successful reception given his wife's first film on her Columbia contract that he rushed up to Harry Cohn, head of the studio, and kissed Cohn smack, just like that, right in full view of everybody in the theater lobby. You have to know Harry Cohn to really appreciate this.

The Moore girl's picture, which in the making was one of the most tempestuous in recent Hollywood history, was welcomed both for its music and as a spectacle. There may be some friends and relatives of the five Columbia studio employés, makeup men, camera men and such, who got bounced off the pay roll in the making of it who might be a little sour about it.

A new process was used for the first time in recording the voice with the orchestra, with the result that in this film Miss Moore's fine voice dominates her orchestra instead of vice versa as in many other musicals.

Miss Moore's leading man, Tullio Carminati, who has some temperament of his own but generally keeps it leashed, had his moments with the star during making of the film, as every one else did, but the prima donna and her leading man wound up the film with mutual utterances of admiration about each other as artists.

Grace Moore is 18 pounds thinner than she used to be, chiefly, I presume, from devotion to her apple and celery diet, and the consequence of the new slim line is flattering to the camera point of view. Miss Moore was dissatisfied with previous musicals she had made at Metro-Goldwin-Mayer studio, and her fidgetiness about the outcome of the new one at Columbia undoubtedly accounted for some of the tension around her during the making.

Paramount studio has bought the title, "That St. Louis Woman," from M-G-M and will fasten it to Mae West's new picture whose original title displeased New York censors. M-G-M had registered the title some years ago, and this reporter's guess is that a neat sum passed between the two studios because of Paramount's necessity for putting the West film out under a new name with as little delay as possible.

In the story Mae West starts the picture as a St. Louis burlesque queen and the action of the story moves down the Mississippi river until she ends it as the satin trimmed belle, with heart of gold, of the New Orleans sensation house, described as a gambling palace of the nineties. Metro never did have a movie story to fit the title.

Katharine Hepburn has been driving around Hollywood in a small priced auto truck, the kind you have seen fitted for surveyors. She says it's more comfortable than a limousine, and what does she care what people think?

We say,

STOP ROUGING—

Start Beautifying with Po-Go!

Don't use cosmetics just to make your cheeks and lips red. Use *Po-Go*, to be more beautiful. Po-Go is *hand-made* in France. That's unique among rouges. So is the way Po-Go flatters you. It's so smooth that it blends correctly, every time. It lasts much longer. And we have it in five Paris-styled shades, including the one that's best for *you!* 60c. We also suggest the new Po-Go Lipstick ... extra-permanent, greaseless and in a gay slim case, 55c.

Walgreen DRUG STORES

Hollywood

TINTYPES.

BY SIDNEY SKOLSKY.

Hollywood, Cal., June 28.—Stepin Fetchit took his name from a Texas race horse. Originally he was named after presidents of the United States, his real name being Lincoln Theodore Perry.

It was a holiday when he arrived. Flags were flying—for he chanced to arrive on Memorial day; the year was 1902 and the place Key West, Fla.

The family moved to Montgomery, Ala., where his mother worked for a Jennie Coffee. It was this Miss Coffee who saw that he was taken care of and supplied the money to go to school. Miss Coffee now works at Wanamaker's, and Lincoln Theodore is grateful to her.

School, however, was not to his liking and he ran away—ran is not the correct word. Fetchit never ran. It would be more correct to say that he crawled way to join a carnival, from this in quick succession he played in minstrel shows, medicine shows, honky-tonk vaudeville, and a Fanchon-Marco unit.

It was while in this unit act that he was in Hollywood, heard of a small part in the flicker "In Old Kentucky," got it, and started on the career that makes him amusing copy.

After "Show Boat," the "Movietone Follies" and "Hearts in Dixie," Stepin Fetchit outdistanced any one for going Hollywood. He wouldn't travel anywhere without a copy of his contract in his pocket, which he exhibited to all comers. He had three big flashy automobiles, one of which originally cost $50,000. He had suits and shirts to match the color of the auto he'd be riding in.

When he was feeling real gay he would ride in one car and have his other two cars follow him. At a busy corner he would stop his own parade, get out of one car and continue the procession in another. . . . They would be waiting for him at the studio to appear before the camera and Mr. Fetchit would be making a personal appearance at some neighborhood movie theatre because he needed a little extra money.

These tricks could continue just so long. Stepin Fetchit found himself washed up in flickers.

Lew Brown gave him the comeback chance in "Stand Up and Cheer." Now Fetchit claims he is a different person. He has one car, a small one. "That time I was rich," says Fetchit, "that was my crisis, every one must have a crisis." Mr. Fetchit refers to that period as B. C., before the crisis.

He is 5 feet 9 inches tall, weighs 160 pounds, has never been known to walk fast, has his hair cropped very close so he doesn't have to bother combing or brushing it. He's the world's laziest person and is proud of it.

His art, his dramatic ability, he'll tell you, consists of acting lazy. When he is handed a script he studies his part by getting tired. Here is the Stepin Fetchit method as told by him, except for the dialect:

"If I know I have to act tomorrow I stay up all night getting tired. It is much easier to go to work tired and really be tired than to try to act tired.

"Being lazy isn't as easy as it looks. I go into training for it. I have to be careful what I eat. My favorite is Nassau cooking, beans and rice together. Lately I never eat any meat. If Mr. George Arliss can do all right without any meat, it's all right for me. And he has a slow walk, too. He's my chief rival.

"On Sunday I eat chicken, for it's a holiday. But when I'm really in training and have to act the next day I drink beer. There's nothing like beer to make you sluggish, and when you're sluggish you can be lazy. The best way to drink beer to get really sluggish is in a stuffy room with no fresh air.

"Then after this preparation I walk on the set, ask for the script, look at it a minute and can play any part."

He always wears a cap except when going on business; then he puts on a hat. When on a big venture he always wears something blue—a tie, or pair of socks, or underwear. This is his good color.

His one big superstition is pennies. He will not carry pennies.

This is a funny situation, especially in California, where they have the sales tax and you have to pay one penny or two pennies tax on every article. Stepin Fetchit when handed the pennies walks out to the street and throws them away. If near his house he will carry them to his window and place them on the window sill. The kids of the neighborhood know him and are always fighting to be the first to reach his window sill.

It's a great scene when he's in a strange district and people see him throwing pennies into the gutter.

[Copyright: 1934: By News Syndicate Co., Inc.]

THROUGH THE LOOKING GLASS

brought to our desk the other day has us all worked up with enthusiasm; it's going to make the world a lot safer for finger waves, and you can't deny, what with the summer and swimming exciting. It started out in life as just a headband—one of those more or less decorative bands you drape around the head when you want to be professional and keep the cream out of your hair. But the woman who designed it went considerably further with a good idea.

This extra special headband is made of fine terry cloth, with the edge that hugs the hairline bound in rubber. It's narrow in the center, with a dip down over the ears that makes it fit like a tailored bathing cap. The other edge is bound in white tape, and at each end of the yard long band are tape streamers. It sounds like a lot of cloth and what-not, but it's snug as a glove.

The thought that we might have left a little cream in or near the hair was never one to keep us sleepless, but we do feel inclined to stamp our foot with rage when a perfectly good finger wave gets wet in the bath or shower and goes the way of all improvements on nature. We took a great shine to this little bandeau, because it affords such protection. If wearing caps overnight makes you nervous this will answer that need, too. It's just a gift to us curled up girls.

For swimming it's simply slick; you've no notion how little bulk it is beneath the bathing cap and how the rubber edge tight around the head keeps out the water. If we're any prophet, every woman with a finger wave or a permanent who wants to swim this summer will own one.

They're washable, by the way, but you mustn't boil them or press the rubber edge with a hot iron. You'll find them in a downtown shop—and you can have your choice of nine pretty colors.

ELEANOR NANGLE.

Convention Here.

The Alpha Delta Theta convention is being held at the Edgewater Beach hotel over this week-end.

Underwear for Babies Varies in Model, Weave

Doctors Recommend Both Cotton and Mixtures.

BY GLADYS HUNTINGTON BEVANS

The salespeople in the baby's wear departments are extremely helpful—I suppose all women like to sell these tiny clothes—and many of them are mothers, a fact which slips out as you talk. And some stores even have a trained nurse in attendance who is prepared to give expert advice.

"The first question I always ask customers before I show them anything," said one saleswoman, "is, 'What does your doctor say—cotton or one of the mixtures?'" That means underwear of course so let's be fundamental, and go from the skin out.

More and more doctors are advocating all cotton for even the newborn baby. But the mixtures are probably on the whole the most popular—silk and wool, silk and cotton, or a mixture of the three—silk, wool, and cotton. In the last named little shirt the silk and wool are on the outside and the cotton inside.

Once having determined which "school" your doctor belongs to—cotton or silk and wool—be sure you look first at the different models in underwear. You'll find that you may button your baby into his little shirt, or tie him in, or you may slip it on over his head in a jiffy without any fastenings at all.

The proportion of silk, wool, and cotton in these garments that is "quoted" at you in the shops sounds like an example in percentage, so I won't go into that here. Suffice it to say that shirts—or vests if you prefer to call them so—vary in price according to model and quality and mixture. Cotton or lisle may be had at an extremely low price, silk and cotton for only a little more.

A layette list will be sent upon request, as will also the names of stores where these babies' garments may be purchased.

OCEAN STEAMSHIP MOVEMENTS.

Arrived.	At.	From.
Washington	New York	Hamburg
Roma	New York	Naples
Bremen	Bergen	Bremen
Stavangerfjord	Gibraltar	New York
Rex	Hamburg	New York
City of Havre	New York	Baltimore
Emp. Australia	Cherbourg	Quebec
Manhattan	Southampton	New York
Hamburg	Hamburg	New York
Sailed.	**From.**	**For.**
Aquitania	New York	Southampton
New York	New York	Hamburg
Monterey	Sydney	San Francisco
Gerolstein	Havre	New York
City of Norfolk	Havre	Baltimore
Conte de Savoia	Gibraltar	New York
Ile de France	Plymouth	New York
Deutschland	Hamburg	New York
Majestic	Southampton	New York
Pres. Harding	Havre	New York
Pres. Polk	New York	Manila
Stuttgart	Bremen	New York
Saturnia	New York	Naples
Mar. de Comillas	New York	Barcelona

HAIR REMOVED

Eminent Chicago Physicians Endorse the Ella Louise Keller Way

A personal service backed by 23 years' experience in Electrolysis, permanently destroying 200 to 500 roots per hour, from face, arms or body. Reasonable, safe, sure.

ELLA LOUISE KELLER

Suite 2405, 55 E. Washington—Central 6468

New York — Chicago — Minneapolis

I COULD READ *BETWEEN* THE LINES..

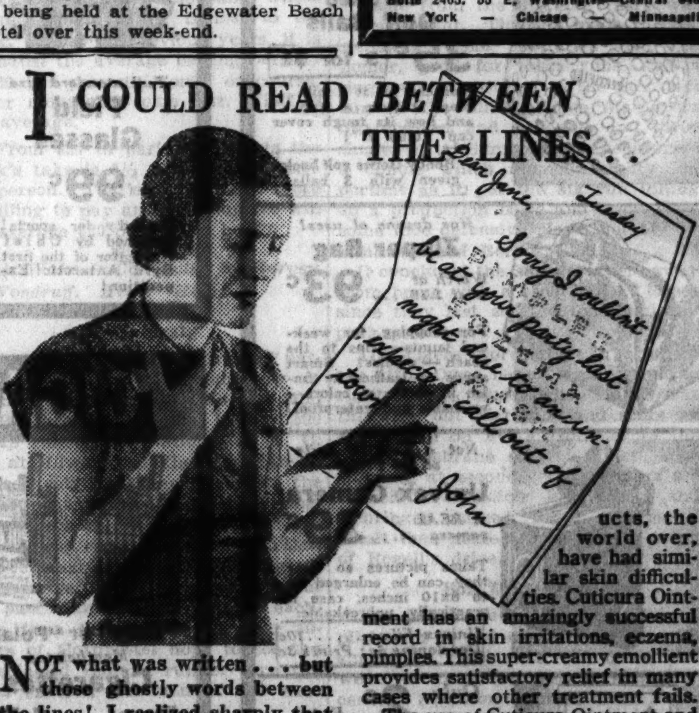

NOT what was written . . . but those ghostly words between the lines! I realized sharply that the unpleasant condition of my skin was hindering my chances—socially . . . probably in business too. I hadn't thought of that before. I must do something about it before it was too late. What should I do?

* * * *

Well—she did a sensible thing. She asked the doctor. Her skin irritation was found due to an ill-advised face powder. A few weeks' simple care with Cuticura Ointment and the daily use of Cuticura Soap cleared it all up. She could once more join in social activities without embarrassment. Thousands of users of Cuticura Products, the world over, have had similar skin difficulties. Cuticura Ointment has an amazingly successful record in skin irritations, eczema, pimples. This super-creamy emollient provides satisfactory relief in many cases where other treatment fails.

The use of Cuticura Ointment and Soap is the simple, easy way to maintain skin health. Don't delay—the sooner you begin Cuticura care, the quicker skin irritations will clear up. Daily use of Cuticura Soap is a real help—the quick-rinsing creamy lather helps keep face and hands soft and feeling fine. Ointment 25c and 50c. Soap 25c at leading drug and department stores. Also at variety stores in 10c size.

Cuticura OINTMENT AND SOAP

Over half a century of success in controlling and healing skin troubles.

FREE TRIAL OFFER! Send your name and address and receive FREE!—trial sizes of Cuticura Ointment and Soap. Address Cuticura Laboratories, Dept. F, Malden, Mass.

Marvelous this new creme nail polish

All you ever hoped for in an ideal nail polish is found in this new, astounding creme polish.

The cream lubricates the nails, overcoming brittleness
Completely covers nail imperfections
Lustrous beyond compare
Beautiful, alluring colors
Lasts two weeks or more
Will not crack, peel or fade

50c THE BOTTLE

Toilet Goods Section Main Floor, State St.

La Cross Newark, N. J.

CREME NAIL POLISH

The latest sensation

BOSTON STORE

STATE, MADISON AND DEARBORN STREETS

REVUE FOLIES BERGERES

NIGHT LIFE OF PARIS BROUGHT TO CHICAGO

DINE and DANCE

In Real Continental Atmosphere. Every artist direct from Europe—Company of 100 with EMIL BOREO. 2 GREAT ORCHESTRAS Carl Hoff—Noble Sissle. No Cover Charge. Minimum Check $2.50 Sat. $3.00

French Casino 70° COOL always

(Formerly Rainbo Gardens) Clark at Lawrence (4800 North) JACK HUFF, Mgr. Phone LONgbeach 2210

AMERICA'S BAND SENSATION! EDDY DUCHIN AND HIS CENTRAL PARK CASINO ORCHESTRA!

Playing Nightly JOSEPH URBAN ROOM

No cover or minimum charge. Entrance fee, $1.00; Sat., $1.50

POMPEIAN ROOM

For Dinner. Dancing Afternoon and Evening in the Eastman Casino

CONGRESS HOTEL

BEAUTIFUL VILLA VENICE

Milwaukee Road at Des Plaines River

ALBERT BOUCHE PRESENTS HIS OWN CREATION "SOIREE HEUREUSE" ONE YEAR AHEAD

3 SHOWS NIGHTLY

NO COVER CHARGE AT ANY TIME

PHONE NEWCASTLE 3034 or WHEELING 8

THE DRAKE SILVER FOREST

Cool and Delightful

FEATURED ENTERTAINMENT 7 P. M. to Closing

EARL BURTNETT and his HOLLYWOOD ORCHESTRA

Dinner $1.75 Saturday $2.00

NO COVER CHARGE

AMUSEMENTS.

RIVERVIEW

Western-Belmont-Clybourn-Roscoe

TONITE

5c Shows

5c Rides

5c Refreshments

5c Parking

Just the Biggest Possible Bargain You Ever Heard of

TONITE is NICKEL NITE

GREATER COMISKEY PARK

[illegible]

WHITE SOX vs. CLEVELAND

[illegible]

CORT LAST WEEKS

TAYLOR HOLMES in

'BIG HEARTED HERBERT' with ANN MASON

Advertise in The Tribune

Walgreen DRUG STORES

Friday and Saturday at Chicago, Aurora, Berwyn, Cicero, Chicago Heights, Des Plaines, Evanston, Elmhurst, East Chicago, Gary, Hammond, Harvey, Hubbard Woods, Highland Park, Joliet, Lake Forest, La Grange, Michigan City, Oak Park, Park Ridge, Rockford, South Bend, Waukegan, Wilmette, Winnetka Stores. Right Reserved to Limit Quantities.

Gloriously Serviceable Feet
Marion Holt, famous beauty authority, *reveals these secrets* in her "Lovely Lady" program over W-G-N this morning at 9:45 o'clock

60¢ **NEET DEPILATORY 41¢**
1.00 Size.69c

6 OZ. **IVORY SOAP 4 FOR 19¢**
Write a letter in Ivory Plymouth Contest

VISCOLIZED **MILK OF MAGNESIA** Qt. **47¢**
Pint . 29c

GIANT **P&G SOAP 7 FOR 25¢**

25¢ **PHILLIP'S DENTAL MAGNESIA 18¢**

MODESS NAPKINS
With Bakelite Coaster
16¢

CERTIFIED Milk of Magnesia **TOOTH PASTE 2 FOR 33¢**

LARGE TUBE **PALMOLIVE SHAVING CREAM 23¢**

25c Bottle of **PLUTO WATER**
Given with each purchase of 50c Pluto Water
75c Value **49¢**

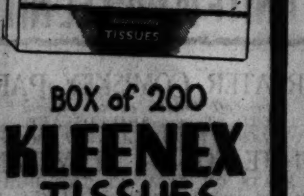

BOX of 200 **KLEENEX TISSUES 13¢**

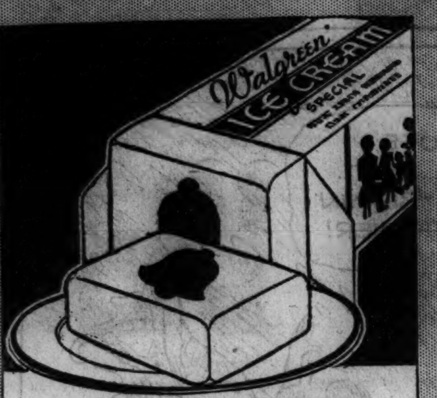

Independence Day Ice Cream-Fruit Brick
Quart Brick **37c**
Give the family something to cheer about! Deliciously smooth vanilla ice cream brick with a center bell-shaped mould of fresh strawberry ice cream.

Made right before your eyes!
Fresh Fruit Ades 10c
Orangeade Lemonade Limeade

Popular Laxatives

Nature's Remedy, 50c size	34c
Squibb's Mineral Oil, pint	59c
Eno Salts 75c size	51c
Psyllium Seed 1 lb. White	23c
Syrup of Figs, California, 60c size	40c
Shur-Lax, 18's Chocolate	16c
50c Phillips' Milk of Magnesia	36c

Jad Salts Condensed 6 oz. **42c**

Timely Remedies

Bell-Ans 75c size	49c
Zonite 1.00 size 14 oz. Antiseptic	71c
Anusol Suppositories, 6's	57c
Doan's Pills 75c size	51c
Absorbine, Jr. 1.25 size	94c
Konjola 1.25 size	99c
Nurito for Neuritis	93c

50c **Lysol** 7 oz. size **43c**

Selected Specials

35c Lifebuoy Shaving Cream	27c
Pond's Creams 35c size	25c
Ironized Yeast, 1.00 size	71c
Giant Colgate's Shaving Cream	33c
50c Mennen's Shaving Cream	34c
J. & J. Talc 25c size	19c
Anacin Tablets 25c size, 12's	17c

Burn Ointment For Sunburn **32c**

First Aid Needs

Gauze Bandage 2 in. by 10 yds.	10c
Gauze Bandage 3 in. by 10 yds.	15c
Adhesive Tape ½ in. by 2¼ yds.	10c
Adhesive Tape 1 in. by 5 yds.	25c
Absorb. Cotton 2 oz. box	15c
Mercurochrome Band-aids	21c

First Aid Kit Keep one on hand
75c Value **49c**
Contains essentials for first aid treatment of minor injuries.

SUMMER SPORT NEEDS

Formerly 39c Each
"Certified" Golf Balls
35c 3 for $1
You can hit it a mile.. blast it from a trap... and how its tough cover can "take it"!
Bobby Jones golf book given with 3 balls.

Has dozens of uses!
Zipper Bag
Worth at least 1.19.... **93c**
For shopping, for week-end jaunts—trips to the beach—picnics! Smart suede or leatherette finish in choice of colors—washable and waterproof!

Not a Toy in Spite of Its Price!
Univex Camera
A REAL camera **39c**
Takes pictures so clear they can be enlarged up to 8x10 inches, case is practically unbreakable.
Univex Films 10c
Developing 5c; Prints 3c

Only **2c** Extra
Double-Size Prints
"Larja" Process
Brings out every detail—makes your pictures twice as interesting! This new process prints any good 116, 120 or 127 negative.

Summer's Biggest Ball Glove Value!
Lon Warneke Jr. Baseball Glove
1.50 Value **88c**
It scoops up grounders and snags high flies like a real big leaguer's glove. Genuine horsehide, full leather lined, welted fingers. Sturdily sewed seams, won't split.

PINT **RUBBING ALCOHOL 9¢**

New Low Price! **PALMOLIVE SOAP 6 BARS 25¢**

50¢ **KOLYNOS TOOTH PASTE 33¢**

50¢ **Woodbury's CREAMS 35¢**

40¢ **PYRAMIDON TABLETS** Tube of 10 **23¢**

ALMOND LOTION 6 oz. BOTTLE **23¢**

Sale! Walgreen's Lead in Picnic Supply Values
OUTING JUGS and BOTTLES

We have a complete assortment of dependable picnic jugs, vacuum bottles and thermos bottles—all at money-saving prices.

Gallon Size Picnic Jug
New 1934 design Certified 1.50 value.... **1.14**
Don't confuse this jug with ordinary jugs—it has every feature a jug could have! Heavy 100% cork insulation, sanitary crockery lining, wide mouth and safety handle.

Quart Vacuum Bottle
With drinking cup top—Regularly 1.29.... **97c**
The drinks make the picnic! This well-made vacuum bottle will keep them hot or cold for hours.

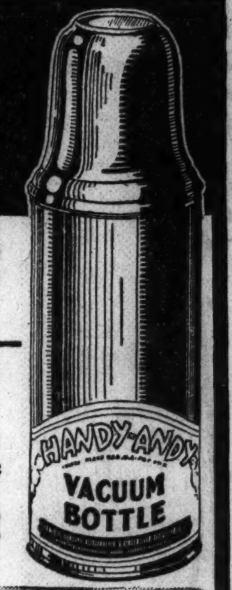

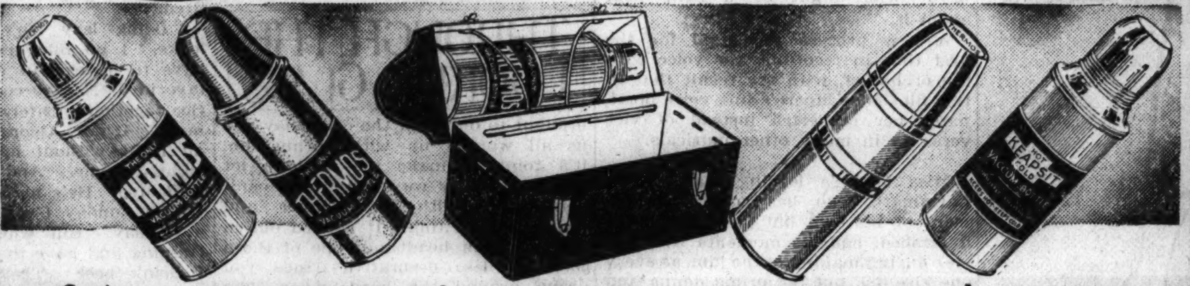

Genuine **Thermos**
1.00 value—Pint **89c**
Genuine Thermos with heavy metal cases and convenient aluminum drinking cup tops.
Quart size 1.59

Super Thermos **Bottles**
1.50 value—Pint **1.39**
Extra strong practically unbreakable interior; heavy metal case with drinking cup.
2.75 Quart.......2.59

Thermos Lunch Kit
With Pint Thermos Bottle.... **1.29**
Large food capacity kit, thoroughly ventilated, easily cleaned, and with good handle and metal catches.

America's Newest **Thermos Bottle**
1.25 value—Pint size.... **1.09**
Handsome three-color case of heavy metal—practically unbreakable with ordinary use.

Made by Thermos! "KEAPSIT" **Bottles**
Pint Size **69c**
This American made vacuum bottle is an outstanding value. Keeps liquids hot or cold.

RIVAL DOG FOOD 10c
3 for 25c
A well-balanced diet for your dog. Contains no horsemeat, and is government inspected. Fine for cats, too.

FREE!
Willard's Message to Stomach Sufferers
This famous message has been the means of bringing blessed relief to thousands of stomach sufferers, many of whom had suffered for years and were on the verge of despair before finding definite relief from their agony.
Stomach or Duodenal Pain, Poor Digestion, Acid Dyspepsia, Sour or Upset Stomach, Gassiness, Bloating, Heartburn, Constipation, Bad Breath, Sleeplessness, Poor Appetite, Headaches due to Excess Acid.
These are the conditions for which the Willard Treatment is designed to give relief.
15-Day No-Risk Trial Offer
Ask us about Willard's Liberal 15-Day Trial Offer and money-back agreement.

Boys! *Come in and get your* **Baseball Cap** *Given away with* **Dr. West Tooth Paste**
2 tubes 33c

FOR YOUR VACATION

Full standard size **Field Glasses 99c**
Dandy for sports! Designed by Chief Navigator of the first Byrd Antarctic Expedition!

Octagon **Sun Goggles** Assorted Styles **39c**
Real protectors! Wear them when "Old Sol" is at his brightest.
Others at 19c & 59c

"Pennsylvania" **Tennis Balls 39c** 3 for 1.15
Put zip in your serves with these U. S. L. T. A. approved balls! Hermetically sealed in vacuum tin!

Mickey Mouse **Beach Set 23c**
Mickey will keep your youngster company while you are enjoying your swim!

Picnic Package 19c
Hooray—it's a REAL picnic—no dishes to wash! 52 piece set of paper plates, spoons, forks, etc.
12 Drinking Cups, 9c

Well-made **Tennis Racquet**
Special at **93c**
Full size racquet; extra strong beveled frame; reinforced throat. Skillfully strung.

CIGARETTES Chesterfields—Old Golds Raleigh—Lucky Strikes—Camels 2 Pkgs. 25c

"Time" or "Polar" *Mentholated* **Cigarettes**
Pkg. of 20 .... **15c**
Carton of 200 **1.35**

10c Dutch Masters
3 for 25c
Box of 50.....3.95

Collect Your 50% Dividend
Formerly 10c
Garcia Grande Queens
For a limited time only
Box of 50 **2.25**

5c Chas. Denby
Box of 50 **2.25**

10c La Palina Cigars
3 for 25c
Box of 50 **3.95**

10c CIGARS
Corina, El Producto, Garcia Grande, Perfecto Garcia, Ben Bey, Antonio y Cleopatra, Bering, Tom Palmer
3 for 25c
Box of 50 **3.95**

5c CIGARS
Roi-Tan, Muriel Senators, San Felice, R. G. Dun Babies, La Azora, Wm. Penn, Harvester Record Breaker, Van Dyck 1932's
Box of 50 **2.25**

Gilt Edge Cigars
5 for 20c
Box of 50..1.95
Satisfaction guaranteed.

SALE OF POUND TOBACCOS

Velvet Pound **91c**

Briargate, lb. . 1.75
Half & Half, lb.91c
Tuxedo, lb. . . .75c
Union Leader .70c
(1.00 Humidor)

Granger Pound **75c**

"Century of Progress" **MATCH KING LIGHTER**
Formerly Sold at 50c **25c**

Last 2 days!
Houbigant **Gift Offer!**
At no extra cost! A 75c Package of
Houbigant Bath Salts
With your purchase of $1.00 or more of any Houbigant famous toiletries. Only 2 more days to get it!

Popular Toiletries

35c Campana Italian Balm	28c
50c Hind's Almond Lotion	39c
Coty Powder with Matching Perfume	98c
25c Hess Witch Hazel Cream	19c
Admiracion Shampoo, 25c size	10c
55c Lady Esther 4 Purpose Cream	38c
Angelus Rouge Incarnat, 60c size	42c

50c Armand's *Eau de Cologne* **Cleansing Cream** *with Boudoir Bandeau* both for **50c**

Dental Needs

25c Pebeco Tooth Paste	19c
Listerine 14 oz. size	59c
50c Ipana Tooth Paste	39c
Large Colgate's Dental Cream	18c
Pepsodent Antiseptic, 1.00 size	79c
35c Revelation Tooth Powder	27c
50c Prophylactic Tooth Brush	39c

Orlis Mouth Wash Full Pint **49c**

Beauty Aids

75c Golden Peacock Bleach Creme	49c
1.00 Blondex Shampoo	72c
50c Lucky Tiger Hair Tonic	39c
35c Odorono Deodorant	31c
Norwich Sun Tan Oil, 1½ oz.	33c
All-Purpose Talcum	29c
60c Mar-O-Oil Shampoo	44c

Mavis Talc 25c size **15c**

Cooling—Refreshing

Houbigant New Dusting Powder
Big Box with Puff **$1**
Cool, fragrant dusting powder to keep your skin dry and dainty for hours—that's summer comfort! And you'll find all that in this famous new powder in lovely Quelques Fleurs or Ideal odeurs.

SUMMER HOME NEEDS

Keep cool this summer!
Electric Fan
Outstanding value at...... **1.14**
A real heat chaser for your home or summer cottage. Non-slip rubber base; 8 in. blade. Sturdy!
8 in. Oscillating Fan 2.98

For Summer Cottages
Portable Shower
Remarkable value at...... **1.98**
Penthouse convenience for your summer cottage—at no installation cost! Powerful suction cup grips smoothest wall—fits practically all faucets.

Crushed ice makes cool drinks!
Ice Crusher
Reg. 1.49 on Sale at... **1.19**
It chips! It crushes! It grinds! Crushed ice for highballs, fruit drinks, etc. Chips ice right into glass. Easy to use!

Prevent mingling of flavors!
Refrigerator Breather
Keeps air pure and sweet...... **23c**
Absorbs all food odors—yet has no odor itself! Hang it in the refrigerator—prevents foods contaminating each other.
Large size 49c

Specially Priced!
Cocktail Shaker
Regularly 1.19...... **98c**
Tells you what to use and how much. Anti-Drip top. World's Fair design.

Mail Orders Filled!
Mail orders amounting to $1 or more will be promptly filled. Add 10% for packing. *Address Walgreen Co., Dept. X, 744 Bowen Ave., Chicago.*

Prescriptions
Have your prescriptions filled at Walgreen's. Our stock of drugs is complete—and FRESH . . . and our pharmacists are all registered men, carefully selected.

PINT **RUSSIAN MINERAL OIL 47¢**

LIFEBUOY SOAP 5 BARS 28¢

40c **BOST TOOTH PASTE 32¢**

Pint **WITCH HAZEL 23¢**
Quart...45c

CAMAY SOAP 3 FOR 13¢

50¢ **YEASTFOAM TABLETS 34¢**

35¢ **DR. LYON'S Tooth Powder 25¢**

50¢ **WILLIAM'S SHAVING CREAM 36¢**

75¢ **FITCH'S SHAMPOO** with 50¢ **IDEAL HAIR TONIC** Both for **89¢**

KOTEX WONDERSOFT 16¢

PART THREE
SPORTS
MARKETS
WANT ADS

Chicago Daily Tribune

THE WORLD'S GREATEST NEWSPAPER

FRIDAY, JUNE 29, 1934.

THE TRIBUNE'S TELEPHONE NUMBER IS
Superior 0100
Call this number for quick-action want ads

CANZONERI STOPS KLICK; SEEKS ROSS BOUT

HEY, SWIMMERS! ENTER NOW FOR TRIBUNE MEET

Sectional Trials to Start July 14.

THE TRIBUNE this morning announces its fifth annual 100 yard free style swimming races for all boys and girls of Chicagoland. For the first time since the races were started in 1930, qualifying trials will be held in four sections of Chicago.

In past years the trials and finals have been held on one day in the Lincoln park lagoon. The steady increase in the number of entries now has reached the point where no more contestants can be accommodated in a one day meet at the Lincoln park course. Hence, the arrangement this year, which not only will make possible a larger entry list but will be much more convenient for the boys and girls who hope to win gold medals, emblematic of the 1934 championships.

The prize list also has been expanded. No other set of games in Chicago will have a larger list. Each swimmer who proves he or she can swim 100 yards will receive a souvenir bronze button. All swimmers who qualify in the trials at the four pools will receive medals, while the ten Chicagoland champions, the runnersup and those who finish third in the ten age divisions will receive gold, silver, and bronze medals, respectively.

Teams to Get Trophies.

In addition, the boys' team which scores the most points in the finals will be awarded a silver trophy and so will the winning girls' team of swimmers.

Preliminary 100 yard swimming trials will be held at the following pools:

July 14—Sherman park, 52d street and Racine avenue.

July 15—California park, 3901 North California.

July 21—Cermak pool, 7600 Ogden avenue, Lyons, Ill.

July 22—Whealan pool, Milwaukee and Devon avenues.

All preliminary races will start at 2 p. m. on these dates. The finals will be held on Sunday afternoon, July 29, in the Lincoln park lagoon in conjunction with a water carnival of crew races, canoe races and exhibitions of high diving.

The age classifications—five for boys and five for girls—will be the same as in other years. The classes follow:

Class A—11 and 12 years of age.
Class B—13 and 14 years of age.
Class C—15 and 16 years of age.
Class D—17 and 18 years of age.
Class E—19 years of age and over.

Clip That Entry.

An entry blank is printed in this section. Check the pool in which you wish to compete and your age class and mail it to Wilfrid Smith, sports department, CHICAGO TRIBUNE.

No post entries will be accepted. Entries for the contest at Sherman park and California park will close at midnight, July 9. Entries for the Cermak and Whealan pools will close at midnight, July 16.

There is no entry fee. All contestants will be permitted to swim on the days of their trials without charge. These arrangements have been sanctioned by the south park commissioners for Sherman park, the River Park district commissioners for California park, and by the commissioners of the forest preserve district for the Cermak and Whealan pools.

The contests are approved by the Central association of the A. A. U. and all swimmers 16 years of age and over must register with the association. This registration is for one year and costs 25 cents. The registration card may be taken out on the day of the races.

The purpose of the annual Tribune races is to foster swimming, to reward all who prove their ability, and to furnish suitable prizes for those who prove their superiority in the finals. All amateurs are eligible except those who have won major championships, such as A. A. U. and A. A. F. titles. Those swimmers who previously have won Tribune championships are eligible to compete again this year if they swim in a higher age classification.

FIFTH ANNUAL TRIBUNE SWIM

Please enter me in the qualifying trials of the fifth annual 100 yard free style Chicagoland championship swimming races sponsored by The Tribune.

CHECK SECTION IN WHICH YOU WISH TO COMPETE

☐ July 14, Sherman Park, 52d Street and Racine Avenue.
☐ July 15, California Park, 3901 North California Avenue.
(Entries close at midnight, July 9)

☐ July 21, Cermak Pool, 7600 Ogden Avenue, Lyons, Ill.
☐ July 22, Whealan Pool, Milwaukee and Devon Avenues.
(Entries close at midnight, July 16)

CHECK YOUR AGE CLASS

☐ Boys ☐ Girls
☐ 11 and 12 years of age, Class A
☐ 13 and 14 years of age, Class B
☐ 15 and 16 years of age, Class C
☐ 17 and 18 years of age, Class D
☐ 19 years of age and over, Class E

Print your name and address plainly in pencil. There are separate races for boys and girls. All 16 years of age and over must register with the A. A. U.

Name ....
Street ....
City ....
Club (if any) ....

Mail entry to Wilfrid Smith, sports department, Chicago Tribune.
Finals will be held July 29 at Lincoln Park Lagoon.

THE GUMPS—HO HUM

Reg. U. S. Pat. Off., Copyright, 1934, by The Chicago Tribune.

COTTON SHOOTS 65, LEADS BRITISH OPEN WITH 132

Kirkwood, Shute Tied for Third at 143.

SANDWICH, Eng., June 28.—(AP)—Setting the maddest pace in the history of national championship golf—either in this country or America—Henry Cotton today added a record-smashing 65, seven under par, to his first round of 67 and practically distanced the field at the half-way mark of the 72-hole British open tournament with a total of 132.

As a result of the 27 year old British professional's dizzy pace, Alf Padgham, a countryman, who under ordinary circumstances would be walking on air with rounds of 71—70 for a total of 141, found himself in second place, trailing by nine strokes. Seldom has the starch been taken out of a major tournament so quickly and so thoroughly as Cotton turned the trick.

Shute, Kirkwood Third.

With Denny Shute of Philadelphia, the defending champion, and Joe Kirkwood tied with the veteran Briton, Charles Whitcombe, for third place at 143, America's chances of retaining the cup which her golfers have held for the last ten years appeared so remote tonight that few even mentioned it.

Eleven strokes was a heavy enough handicap for any champion to attempt to overcome, but still Shute was comparatively better situated than the other two members of the so-called "Big Four" from the United States, Gene Sarazan and MacDonald Smith, each 16 shots behind Cotton with totals of 148. Sarazan, winner of the British title in 1932, added a 73 today to his first round 75 while Smith rallied with a 71 after an initial 77.

69 Qualify for Finals.

Nothing, it appeared, could prevent Cotton from being the first homebred to win the British open trophy since Arthur Havers nosed out Walter Hagen in 1923. For the benefit of the 69 survivors, who made the qualifying grade today for the finals with scores of 153 or better, Cotton said he probably would shoot as good and perhaps better golf through the finishing 36-hole drive tomorrow.

If he continues to explode anything like fireworks with which he has dazzled all opposition so far, Cotton will scatter records all over the place. A pair of 75s tomorrow would give him a total of 282, enough to beat the former British open record made by Sarazen in 1932 by a stroke. His first round 67 was a new low mark, his 65 today was the lowest single round in the history of the tournament, besides trimming another stroke off his own course record for St. George's, and his 36 hole total is far and away the best on record. The nearest things to it were Bob Jones' qualifying rounds of 66—68 in 1926 and Sarazen's 70—69—139 for the first two rounds of the 1932 tournament.

The best two successive rounds in

[Continued on next page, column 6.]

Talking It Over

BY ARCH WARD.

[Copyright: 1934: By The Chicago Tribune.]

PAT MALONE weighed nine pounds less after finishing last Sunday's game against the Dodgers than when he started. . . . Ethel Barrymore, who knows her acting, was the most engrossed spectator at the Londos-Browning wrestling match. . . . Glenn Wright's successor at second base for the Kansas City Blues is A. Nemic. . . . One of the reasons why Ellsworth Vines and Mrs. Vines left the Tilden tennis troupe and went home to California is that they are expecting an heir. . . . Wilfred Hall, who was drowned last week-end on Fox lake, was a brother of Art and Harry Hall, Illinois football players of 23 and 10 years ago. . . . Harry was quarter back on the Grange-Britton-McIlwain team. . . .

ELLSWORTH VINES.

PAT MALONE.

A Los Angeles restaurateur recently picked three Jewish fighters—Barney Ross, Art Lasky, and Max Baer—to win their coming events. . . . By parlaying the three in small bets, none exceeding $60, he wound up winner of $8,730. . . . If Ralph Metcalfe, Marquette sprint king, wins both the 100 and 200 meter dashes in the national A. A. U. meet tomorrow he will be the second athlete in history who has won six consecutive dashes in the A. A. U. championships. . . . Bernie Wefers of the New York A. C. did it in 1895, '96, and '97. . . . Tick On, which ran third in the Detroit Derby, was sold for $1 two years ago. . . . George Loft gave Tick On to Mrs. A. G. Kaufman when he retired from racing and drew up a bill of sale for a dollar to make the transfer legal. . . . Lew Fonseca Jr., 9 year old son of the American league's new missionary returned to his home in San Francisco by plane the other day. . . . He was the youngest unaccompanied passenger the air lines had handled. . . .

Eddie Marshall, second baseman for the Milwaukee Brewers, is a brother-in-law of Freddie Fitzsimmons, New York Giant pitcher. . . . Floyd E. Harper Jr., whose father captained the University of Chicago baseball team 30 years ago, and whose uncle is Jesse C. Harper, former Notre Dame athletic director, entered the University of Chicago as a junior last week. . . . Lon Warneke wears spikeless baseball shoes when it is not his turn to pitch. . . . J. Louis Comiskey hasn't let his White Sox ball club get him down. . . . The day before the club left New York he saw them unload Zeke Bonura's uncle's banana boat. . . . The Yankees for some time have had a flag scheme to inform passersby the outcome of each day's game. . . . When the Sox come to town they lash the blue victory flag to the staf and forget about it. . . .

Elmer Dean, brother of Dizzy and Paul, never had a baseball in his hand until last winter, according to Dizzy, and already he has won seven and lost only one for Houston. . . . He will be with the Cardinals taking a regular turn next year, Dizzy predicts. . . . Clark Shaughnessy has taken up tennis for the summer. . . . Jack McAuliffe, who retired undefeated as lightweight champion in 1897, has come out of retirement for what he says is absolutely the "kid's last fight." . . . McAuliffe, now 68, will seek election to the New York state assembly. . . . Tom Sheehan, veteran pitcher of the Hollywood Stars of the Coast league, is expected to be appointed coach of the Pirates next season. . . . He and Pie Traynor, Pittsburgh's new manager, are warm friends, always wintering together in California. . . .

Ten Years Ago Today—Robert A. Gardner of Onwentsia won the Chicago district amateur championship by defeating Ira L. Couch of Glen View, 5 and 3. . . . Chilhowee won the Latonia Derby with Jocky L. McDermott up. . . . Black Gold, Kentucky Derby winner, was third. . . . Rogers Hornsby of the Cardinals was leading the National league in batting with .390. . . . The St. Louis Browns defeated the White Sox, 13 to 12, in 14 innings.

Thomasville and Pairbypair Beat Favorites at Arlington

BY FRENCH LANE.

Two extraordinary horses fought their way to victory at Arlington park yesterday afternoon.

They were Thomasville, a Classic stakes eligible, which won the Algonquin purse, and Pairbypair, from the Mrs. Hertz stable. Pairbypair ran the gamest sort of a race to account for the Maple Park purse at a mile.

Both winners upset heavily backed favorites.

The fellow who wrecked the bankrolls of most of those in the largest crowd of the Arlington season in the Algonquin purse was Gallant Mac from Audley Farm stable, a full brother to the one time brilliant Gallant Knight.

Gallant Mac Is Third.

Thomasville whipped him so severely heading into the stretch that Gallant Mac was lucky to save third money. Indian Salute moved up with Thomasville to get second money.

Chance Line, owned by Joseph E. Widener, was the favorite which failed his backers in the Maple Park purse. He ran gallantly, but wasn't able to pick 'em up and lay 'em down fast enough to keep pace with Pairbypair, which was racing over his favorite grounds.

Ever since he was a 2 year old Pairbypair has been able to win a few races at Arlington. It made no difference whether he was running against stake stars or horses of less class. He likes this racing strip and the way he runs over it would do credit to a turf champion.

After he had passed Gallant Mac rounding the lower bend, Thomasville stepped out in the run down the stretch and completed the mile out of the Hertz course in 1:37 1-5, the fastest eight furlongs run here this year. His faithful backers collected $8.70 to win, $4.98 to place and $2.64 to show. Indian Salute paid $5.38 to place and $2.82 to show. Gallant Mac's backers who bet him to show got $2.28 for their two dollar investments.

Thomasville, running under a confident ride by Jocky E. Steffen, was content to let Gallant Mac cut out a dizzy early pace which found Gallant Knight's brother galloping the half in :47 3-5 and the three quarters in 1:12.

At this stage Thomasville, which towers over Gallant Mac by several hands, began to make his move and

[Continued on page 34, column 7.]

To Commemorate Independence Day
A TWO-PAGE PICTORIAL COPY OF THE
DECLARATION OF INDEPENDENCE
In Colors—Suitable for Framing
Will Be Given
FREE
With Next Sunday's
TRIBUNE

STARS OF TRACK ASSEMBLE FOR N. A. A. U. GAMES

Great Athletes Compete Tomorrow at Milwaukee

BY WILFRID SMITH.

[Chicago Tribune Press Service.]

Milwaukee, Wis., June 28.—[Special.]—The greatest army of track and field stars since the Olympic games two years ago marked time here today for the forty-seventh American championships of the National A. A. U., which will be decided at Marquette Stadium Saturday afternoon. In this army are twenty-six members of the 1932 American Olympic team as well as a score of newcomers who have high hopes of gaining places on the United States squad which will contest the eleventh Olympiad at Berlin in 1936.

Glenn Cunningham, holder of the world's 1 mile record, an almost unbelievable 4 minutes 6 7-10 seconds, who meets Bill Bonthron of Princeton in the 1,500 meter race Saturday, is the latest of prominent arrivals. Gene Venzke, Pennsylvania runner who is trained by Lawson Robertson, coach of the last three American Olympic teams, and who has played third fiddle to Bonthron and Cunningham this year, already is on the field.

Cunningham's Ankle Injured.

Cunningham may be handicapped to a certain extent by an injured left ankle and a strained muscle in his right leg. However, he intends to start.

Robertson predicts that Venzke may surprise both of his rivals Saturday. This might have been considered a nice bouquet save that Bonthron, beaten by 40 yards by Cunningham when the Kansan set his world mark, beat the Jayhawker in the national collegiate meet last week, proving that anything might happen as Robertson says.

Cornelius Johnson, Negro athlete from the Pacific coast, qualifies as the forgotten man of the national games. Johnson is the defending champion in the high jump, having won this event last year at Soldiers' field at 6 feet 7 inches. Walter Marty, Fresno State, and Walter Spitz, New York university star, who will compete for the N. Y. A. C., have taken all the play by their many marks which have exceeded Johnson's figure. Nevertheless Marty and Spitz were able to jump only 6 feet 6¾ inches to tie for the N. C. A. A. title.

Keith Brown of Yale, holder of the indoor pole vault record, and Bill Graber, Southern California, who established the world's record, are ready for their duel Saturday.

Milwaukee Backs Follows.

Milwaukee is keenly interested in Johnny Follows, defending champion in the 5,000 meter race, for he is a local athlete who attended Wisconsin before winning a Rhodes scholarship.

Ralph Metcalfe, Marquette's sprinter, who has won both the 100 and 220 yard dashes for three years in the national collegiate games, also is the center of Milwaukee attention. If Metcalfe wins both dashes Saturday he will have established a record without parallel in American track history. Jesse Owens, Ohio State university freshman from Cleveland, O., is touted as one of the men Metcalfe must beat. Last year Owens set a new dash record in the University of Chicago interscholastic meet, now discontinued, but he has shown better form in the broad jump.

The last contingent of the New York Athletic club, defending team champion, arrived today. This group brought the list of New Yorkers to 38, as compared to 21 men, who will represent the Olympic club of San Francisco.

Eastman Tries Comeback.

Big Ben Eastman of Stanford university, on the comeback trail since his absence from competition last year, is the choice in the 800 meter race. Eastman defeated Charles Hornbostel of Indiana, Big Ten half mile record holder, in the Princeton university invitational games, but he was not eligible to compete in the national collegiate half mile, which went to the flying Hoosier.

The Junior A. A. U. meet, for which all except title holders in the senior meet are eligible, will be held tomorrow afternoon and night. In addition senior titles will be decided in the 5,000 meter walk, the 10,000 meter run and the hammer throw. Trials in the senior class will be held Saturday morning.

In the WAKE of the NEWS

FREE ADMISSIONS.

SO far as we know the Illinois racing commission is the only state ruling body to prohibit issuance of free admissions or passes to sports events. Its example is likely to be followed elsewhere.

Whether the ukase was instigated by race track managements or by the commissioners themselves as a result of numerous requests to them personally for season courtesy badges is immaterial. One story going the rounds is that the three commissioners listed over 1,800 such requests to them as individuals. To secure such a number would have required use of their official position, a dangerous precedent. To refuse would have meant what refusals usually mean.

The race track free list had got out of hand. It constituted such a proportion of total attendance it was an adverse psychological influence on paying customers. No one likes to pay when his friend doesn't.

Back of all this, however, was a principle. Is racing a sport or simply a means of gambling? Whatever the individual thinks, there are some who still regard racing as a sport with betting a necessary adjunct. Free admissions stimulate attendance. In Illinois, tracks profit from the pari-mutuel take. One plaint of the pass seeker is "Why should I pay to get in to lose my money?" Recognition of this feeling gives preponderance to the gambling part of racing, contrary to the wishes of many sportsmen.

This difference may be difficult to understand, but it exists. Past turf history reveals that the higher the class of racing the fewer the number of passes. "Free gates" have not been uncommon at what we term merry-go-rounds, conducted solely as commercialized gambling meetings.

Arlington Park is trying out the new deal. Its sponsors do not fear the result. A director said: "Since the depression race tracks have reduced admission charges one-half. In our case this was done to popularize racing, not to popularize betting. One doesn't like to appear holier than thou, but if a person cannot afford $1 for an afternoon's sport he ought not to be at the race track, where unquestionably one feels an inclination to wager.

"Now as to the strictly financial side. I think it will be favorable rather than adverse to the tracks. Take as an estimate 2,000 former holders of passes. I figure at least half, probably more, certainly more on stake days, will go anyway, paying admission. That is $1,000 extra gate money as a minimum and $1 above that for each person choosing the inclosure, probably an average of $1,500.

"Take the other thousand whose revenue from betting is lost to the track. Based on previous years, it is estimated the average betting per day is $20 per person. Some, of course, wager more and some less. That is the average.

"From $20 in pari-mutuel bets the track's take is 6½ per cent, or $1.30 per person. That's $1,300. But those unwilling to pay an admission fee will not average $20 per day in bets."

* *

This Wake Is Conducted by Harvey T. Woodruff. Help! Help!

* *

A Natural.

What the sport world terms a "natural" is the meeting tomorrow of Glenn Cunningham of Kansas and Bill Bonthron of Princeton in the 1,500 meters run of the National A. A. U. meet at Milwaukee. When the Kansan so decisively beat the Tiger in the Princeton invitational meet it was thought the question of relative supremacy was ended. Then followed that upset reversal at the National collegiate in California. Now it's a tossup again with past records of two victories each. Aside from this feature, Hoosier admirers of Hornbostel hope to see the bespectacled Indiana runner turn the tables on Ben Eastman of the west coast.

* *

Dumbbell Pomes.

If all our representatives
And senators in congress
Vacationed twelve months each year . . .
A Century of Progress. Vic L.

* *

Encyclopedia Americana.

Early Settler—One who pays his bills the first of every month.

D. E. B.

* *

Do You Remember 'Way Back When: In the early '60s, John C. Richberg, father of John C. Richberg Jr., and grandfather of Donald Richberg of NRA fame, owned a meat market at Union street, corner of Hubbard street, now Austin avenue, and he and his family resided in a two story frame house adjacent to the market?—I. E. S., Elgin, Ill.

TIGERS TIE SOX IN NINTH INNING; THEN WIN, 8-7

Two Doubles Terminate Game in Tenth.

BY EDWARD BURNS.

[Chicago Tribune Press Service.]

Detroit, Mich., June 28.—The White Sox and the Detroit Tigers last night came west on the same special and this morning two old Athletic chums, Manager Jimmy Dykes of the Chicagos and Manager Mickey Cochrane of the Detroits, met in the breakfast car.

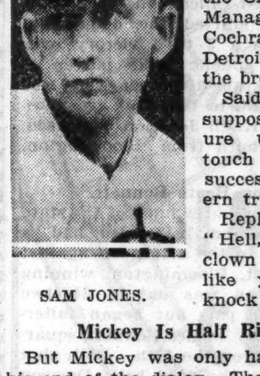
SAM JONES.

Said Dykes: "I suppose you figure us a soft touch after your successful eastern trip?"

Replied Mickey: "Hell, no! It's clown ball clubs like yours that knock us off."

Mickey Is Half Right.

But Mickey was only half right in his end of the dialog. The Sox again proved themselves a bit clownish, but they didn't knock off the Tigers. The Detroiters won 8 to 7 in ten innings despite a six run splurge which gave the Sox a 6 to 1 lead in the first half of the seventh.

The clown strain wasn't at all in evidence in the first half of the seventh and the sessions prior thereto. Sam Pond Jones had done a fine job of pitching, a run in the fifth being the only damage he suffered until the Sox put on the aforesaid six run drive on Firpo Marberry in the seventh. Sam played a big part in that rally and never recovered from the exertion under a sun which drove the mercury to 110 degrees on the playing field.

He had to surrender in the home seventh, and from then on 9,500 customers understood what Mickey meant when he referred to the Sox in uncomplimentary terms in his morning chat with Mr. Dykes. Joe Heving, George Earnshaw, and Ted Lyons are all fine gentlemen, however, so we won't pursue the Cochrane theme any further at this time.

Sox Make 15 Hits.

Aside from the pitching there was no complaint. The Sox made 15 hits, including Zeke Bonura's No. 18 homer, good for three runs, and a single which resulted in the Sox' last run in the ninth; Eddie Madjeski's two doubles, and a double and three singles by Al Simmons. Swanson made a double which seemed mighty important as it got the six run inning on a production basis and there were some nice defensive plays, notably by Simmons and Bernie Uhalt.

It concluded the Sox's staggers away from home with a record of 17 losses since they last set foot on Comiskey park premises.

The Tigers scored their first run in the fifth. Owen led off with a triple to right center, paused while Boken was throwing out Marberry and score by an eyelash on Fox's grounder to Bonura. Cochrane singled to left, Fox stopping at second. The runners advanced on Goslin's infield out and Gehringer walked, filling the bases. Uhalt then made a swell diving catch of Rogell's drive.

Sox Take Lead.

And here's the detail of Sox accomplishment in the seventh: Chamberlin singled to right with one down and went to third on Jones' single to center. Swanson doubled over Fox's head, Chamberlin scoring the tying run and Jones stopping at third. Uhalt was given an intentional pass, filling the bases. Dykes forced Uhalt, Jones scoring and Swanson stopping at third. It was then that Bonura parked No. 18 in the right center bleachers, scoring Swanson and Dykes ahead of him. Simmons singled to center and scored on Madjeski's second double to left. Rowe replaced Marberry and Boken, who had supplied the first out with a pop to Rogell, supplied the third one with a pop to Gehringer.

The running that old Sam had to do in the Sox end of the seventh may have softened him up a bit for the Tiger half of the same inning. He permitted Cochrane to beat out a bunt with one out, then walked Goslin.

[Continued on page 33, column 5.]

TONY, VICTOR IN NINTH, BIDS FOR SHOT AT TITLE

15,000 Watch Fight at Brooklyn.

New York, June 28.—[Special.]—Tony Canzoneri scored a technical knockout over Frankie Klick of San Francisco in the ninth round of their battle at Ebbets field tonight, and proved he is the outstanding challenger for the world's lightweight boxing championship.

The New York warrior, who lost the 135 pound title to Barney Ross of Chicago in June, 1933, and was beaten in an attempt to regain it in September, had Klick reeling, almost helpless, when Referee Patsy Haley stopped the fight in 1 minute and 42 seconds of the ninth round. Klick, who had boxed a draw with Champion Ross on the coast in a non-title encounter, before the bout had been considered a foremost challenger for the crown.

Seeks Title Bout.

Canzoneri, who now will be recognized by the New York athletic commission as the opponent Ross must meet if and when he defends his title in New York, will attempt to close for a championship bout this fall, either in Chicago or New York.

Canzoneri weighed 134 pounds tonight, and Klick 133¾. The show was the first of the outdoor season in the Brooklyn ball park, and receipts were estimated at about $25,000.

Canzoneri did not floor his rival; in fact, he did not have him on the canvas once during the battle. But he did have Klick's right eye so badly puffed and swollen that, when Haley halted the bout, it was plain to the 15,000 fans that Klick was too badly handicapped to continue.

Despite the dearth of knockdowns, the fight was packed with action. Klick gave a good account of himself in the early rounds, and more than held his own with the former lightweight champion until the fifth. It was in that round that Canzoneri landed the blow that really gained him victory.

Lands Left Hook to Eye.

Klick pressed in to fight at close quarters, as he had been doing since the opening round. He missed a right for the head, and sought to clinch, but Canzoneri, holding his arms high, let go a vicious left hook that landed squarely on Frankie's right eye. Almost immediately a welt arose, and before the round ended the eye was closed and the flesh around it was swollen into a lump the size of a marble.

The swelling increased in size with every passing round until the ninth, when it had attained the proportions of a good sized egg. Klick was unable to dodge or block Canzoneri's blows, and could not see to land his own, so Referee Haley stepped in.

At the outset, Canzoneri experienced considerable trouble at the hands of the Californian. Klick, an exceptionally able infighter and body puncher, made Canzoneri fight his way in the first two rounds, and scored several times with both hands to the body.

Canzoneri found a way to smother his foe's attack in the third, and sprayed him with snappy lefts at long range. As Klick tried to advance, Canzoneri shot a right to the jaw that slowed Frankie down considerably, and forced him to hold on.

Lands on Tony's Jaw.

Klick stood toe to toe with Canzoneri in the fourth, and almost dropped his opponent with a long, heavy right to the jaw. Tony's knees buckled, but he recovered instantly, and as Klick jumped in to press his advantage Canzoneri delivered a right to the jaw that checked the Californian in his tracks.

Canzoneri cleverly kept the fight at long range in the fifth, shooting his punches accurately to the face and and finally nailing Klick with the blow that caused the eye injury.

In the ten round semi-final, Mike Belloise of Fordham defeated Lew Feldman, Brownsville welterweight. Belloise scaled 126¾ pounds and Feldman 126½.

Harry Dublinsky, 142¾, of Chicago, defeated Billy Hogan, 140½, Piermont, N. Y., in ten rounds.

Major Leagues

NATIONAL LEAGUE.

	W.	L.	Pct.		W.	L.	Pct.
New York	41	24	.631	Boston	34	29	.540
CHICAGO	40	26	.606	Brooklyn	26	39	.400
St. Louis	38	25	603	Philadel.	23	41	.359
Pittsburgh	34	28	.548	Cincinnati	19	43	.306

YESTERDAY'S RESULTS.

No games scheduled.

GAMES TODAY.

Chicago at Pittsb'gh. Brooklyn at N. York.
Philadel. at Boston. St. Louis at Cin'ti.

AMERICAN LEAGUE.

	W.	L.	Pct.		W.	L.	Pct.
New York	40	24	.625	Cleveland	32	29	.525
Detroit	40	25	.615	St. Louis	28	34	.452
Boston	35	31	.530	Phila'phia	26	38	.406
Washingt'n	36	32	.529	CHICAGO	21	45	.318

YESTERDAY'S RESULTS.

Detroit.............. 8; Chicago 7
[10 innings.]
New York.......... 4; Washington 0
Philadelphia........ 7; Boston 1
Only games scheduled.

GAMES TODAY.

Cleveland at Chicago. Detroit at St. Louis.
Only games scheduled.

GOLF STUDENTS ARE TAUGHT HOW TO REACH GREEN

Pros of Tribune School Explain Chip Shot.

Pupils of THE TRIBUNE golf school learned last evening how to get their approach shots on the green. It was couples' night and large classes assembled at all of the courses of the Chicago Daily Fee Golf association. This association is coöperating with THE TRIBUNE in giving free golf instruction to any one who wishes it.

The professionals and their assistants at the various clubs gave demonstrations of how to get the ball close to the pin under a great variety of circumstances. The pupils were told when to use the pitch and run shot and when to apply backspin so that the ball would stick to the green with very little roll. They were shown the mechanics of the strokes and were given many useful tips on how to master a graceful, easy swing.

How to Foil the Traps.

The professionals demonstrated how to reach the green not only when the approach is open but also when it is guarded by traps. The pupils also were taught how to get out of trouble when they miss the green and land in these traps. The technique of blasting out of deep sand was illustrated. Chip shots out of traps also received attention. The pupils were told when to use the explosion shot and when to try the chip.

Some of the classes were considerably larger than the others, but from the standpoint of enthusiasm they were much alike. In most cases the pupils stayed until dark and at certain clubs automobile headlights were turned on the greens so that demonstrations might continue.

The etiquet of the game also was given considerable emphasis. At Westgate Valley Tom Walsh continued his talks on how players should conduct themselves on the course. He stressed the point that when a foursome is playing along the fairway, the one farthest from the green should shoot first, while the others wait to the right before walking on.

Always Stay Behind.

He said the practice of walking ahead of the ball is not only dangerous, but also very disconcerting to the player making the shot. He went on to urge that the principle of the farthest player from the pin shooting first be observed not only on the fairways, but also on the greens. After Tom's discussion of etiquet, his brother Packy gave a demonstration of hitting out of sand traps.

At Techny Fields the pupils learned the principles of putting as well as approaching. Jock Anderson instructed them to keep the feet close together on the short approaches with the right arm near the body at the top of the swing. He also illustrated the grips suitable for putting and gave a demonstration of the proper stance.

Big Run was one of the courses where it was necessary to turn automobile headlight on the greens when the pupils were reluctant to leave at dark. Ralph Chrissie was kept busy until a late hour demonstrating mashie play.

Jenkins Reviews Lessons.

At Northbrook George Jenkins gave his class a general review in the use of all the clubs. He invited all members of the golf school, regardless of where they are taking their lessons, to attend an exhibition match Sunday afternoon at 5 o'clock on the Northbrook course. Jock Anderson of Techny Fields, Terry McGovern of Blackheath, Jules Henderson of Olympic, and Jenkins will play.

Mid-City announced that from now on every night in the week will be golf school night. New pupils and old will be welcome to come out for instructions any night in the week at 7:30 o'clock.

Al Megeff's class at Evergreen and Jack Yorgan's at Harlem drew their usual large attendance.

Yachts Open Q Class Cup Series Today

The annual Virginia trophy series for Chicago class Q sloops heads the card of a dozen sailing races over the week-end in local waters. A majority of the Q fleet is expected to compete for the trophy. The series starts this afternoon off Belmont harbor and continues tomorrow and Sunday. The first Chicago Yacht club sponsored cruising race also is scheduled for today, when all classes start for Milwaukee at 7:30 p. m.

All racing classes will compete in the first of the Chicago Y. C. regular B series races tomorrow. Fred Wacker's Gypsy and the Railton-Kimball syndicate Nancy will be racing for the first time since they were dismasted some weeks ago in a race for class R yachts.

The second of the Saturday B series meets will be held by Sheridan Shore Yacht club skippers tomorrow at 3:15 p. m. Neo, the star class yacht owned by Tom Waage, is in the lead for the red series championships at Wilmette, with 47 points. Gemini and Fram are close behind and should give Neo keen competition in the deciding race Sunday afternoon.

A course from the Van Buren street gap to the 4 mile crib to the Harrison crib and back has been laid out by George R. Clark, chairman of the Columbia Yacht club race committee, for yachtsmen of the club to sail tomorrow afternoon.

At the Jackson Park Yacht club races are scheduled for windjammers tomorrow afternoon and Sunday morning at 11 a. m.

Krueger, Star Golfer, to Pitch Against Mills Nine

Butch Kreuger, star Beloit, Wis., professional golfer, will pitch for the Madison Blues against the Chicago Mills in the first game of a double header at Mills Stadium, Lake street and Kilpatrick avenue, Sunday. Manager Bill Harley expects to use Speed Bowers and Lefty Sullivan. The first game will start at 1:30 o'clock.

SMITTY—THE BARE FOOT BOYS

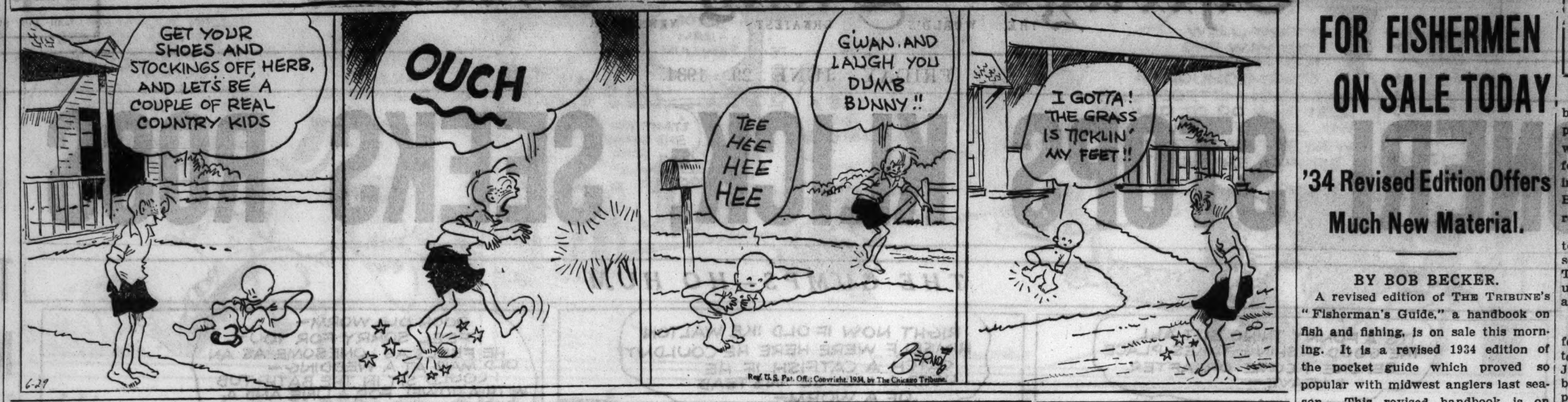

Armstrong Is Victor, 1 Up in Amateur Golf

Springfield, Ill., June 28.—[Special.]—Don Armstrong, the defending champion from Aurora; Larry Moller, Quincy, the young man who organized the first golf team at Notre Dame university, and who was runner-up to George Dunlap in the 1929 national intercollegiate tourney, and most of the other outstanding entrants reached the quarter finals in the Illinois state amateur tournament here this afternoon.

Playing over the Illini Country club course which has been baked by sun ever since the tourney started, the field of 32 started off this morning in the first round with the temperature at 99 degrees. Before the second round had been finished they were sweltering under the blazing sun which sent the mercury up to an official 104 degrees midway in the afternoon.

Hill Wins, Then Loses.

Only one upset marked today's play. That was the match in which Elton Hill, University of Illinois golfer, eliminated Allen Oakley, the Quincy star, 1 up. Allen's townsman, Moller, however, put Hill out of the running in the second round, 4 and 2.

Chink Weems, another Quincy player, who battled Sonny Manarchy, Rockford, through 22 holes this morning before winning with a splendid 29 foot putt, while Sonny was taking three putts to negotiate 12 feet, had another fight on his hands this afternoon in disposing of Hunter Hicks, the red headed Chicagoan, 1 up.

Armstrong started the defense of his title with a 3 to 2 victory over Hank Foley, public links player of Chicago, but this afternoon Don was forced to battle to the final green before he beat Keith Johnson, a bronzed, determined youth from Bloomington, 1 up.

Dawson Beats Bonnett.

Warren Dawson, winner of the state title in 1931 and 1932, also had a tough match in the afternoon against Yontz Bonnett, Bloomington, winning 1 up. Dawson was out in 34, two strokes under par, but began faltering on the way home, Bonnett squaring the match on the 17th. Both shot shaky golf on the final hole, Dawson taking a 5 on the par 4 hole, while Bonnett required a 7.

Two eighteen hole rounds are scheduled for tomorrow, while the finals Saturday will be over the 36 hole route.

First round results:

Larry Moller, Quincy, defeated Hunter Brown, Chicago, 7 and 6.
Keith Johnson, Bloomington, defeated Lance Watkins, Springfield, 5 and 4.
Don Armstrong, Aurora, defeated Hank Foley, Chicago, 3 and 2.
Elton E. Hill, Urbana, defeated Allen Oakley, Quincy, 1 up.
Art Sweet, Chicago, defeated Phil Carruthers, Springfield, 7 and 5.
Warren Dawson, Chicago, defeated J. A. Ortman, Pontiac, 6 and 5.
Yontz Bonnett, Bloomington, defeated R. J. Wilcoxson, Springfield, 2 and 1.
Bob Sawyer, Chicago, defeated Sid Smith, Chicago, 4 and 3.
Cliff McKelvey, Decatur, defeated Hank Bowbeer, Chicago, 4 and 3.
W. M. Funk, Decatur, defeated E. O. Schildberg, Chicago, 1 up, 19 holes.
E. D. Hedges, Decatur, defeated G. A. Swenson, Urbana, 4 and 2.
James Frasini, Taylorville, defeated Thomas C. Smith Jr., Springfield, 4 and 2.
Hunter Hicks, Chicago, defeated J. C. Lanphier, Springfield, 5 and 4.
Chink Weems, Quincy, defeated Sonny Manarchy, Rockford, 1 up, 22 holes.
J. Hobart, Rockford, defeated J. L. Geddes, Springfield, 6 and 5.
S. A. Williams Jr., Chicago, defeated J. G. Miller, Springfield, 3 and 2.

Second round results:

Art Sweet, Chicago, defeated Bob Sawyer, Chicago, 8 and 7.
Larry Moller, Quincy defeated Elton Hill, Urbana, 4 and 2.
Cliff McKelvey, Decatur defeated W. M. Funk, Decatur, 6 and 5.
Warren Dawson, Chicago, defeated Yontz Bonnett, Bloomington, 1 up.
Don Armstrong, Aurora, defeated Keith Johnson, Bloomington, 1 up.
James Frasini, Taylorville, defeated E. G. Hedges, Decatur, 1 up.
Chink Weems, Quincy, defeated Hunter Hicks, Chicago, 1 up.
Steve Williams, Chicago, defeated John Hobart, Rockford, 1 up.

Tomorrow's pairings:

Don Armstrong, Aurora, vs. Larry Moller, Quincy.
Art Sweet, Chicago, vs. Warren Dawson, Chicago.
Cliff McKelvey, Decatur, vs. James Frasini, Taylorville.
Chink Weems, Quincy, vs. Steve Williams, Chicago.

COOPER TO HEAD FIELD IN STATE P. G. A. TRIALS

Harry Cooper, Glen Oak professional, who won the western open and Illinois professional golf titles in his last two tournament starts, will head the field in the Illinois trials for the national P. G. A. tournament at the Brae Burn Country club, Sunday and Monday. Eighteen holes will be played Sunday afternoon and 18 Monday morning, with the seven low scorers qualifying for the national meet.

DUSETTE TO FACE PASSIS IN MILLS WRESTLING BOUT

Steve Passis, claimant of the world light heavyweight wrestling championship, will meet George Dusette, Boston, in the 90 minute windup bout of the wrestling show tonight at Mills stadium, Lake street and Kilpatrick avenue. Dusette recently defeated Jack [Bad Boy] Brown. Walter Roxy and Pierre La Belle will meet for 30 minutes in the semi-final. Other matches:

Bull Curry vs. Dude Chick.
Buck O'Neil vs. Rudy Kay.

Evans Gets 150 to Lead Skokie Kilties Tourney

BY CHARLES BARTLETT.

Kilts were in style once more yesterday afternoon at the Skokie Country club when the Glencoe organization renewed its annual invitational tournament, the Kilties, last held in 1928. A field of nearly 100 battled through 36 holes and the heat seeking a share of the handsome collection of twenty prizes.

Chick Evans of Edgewater led the gross shooters for the day with a 36 hole card of 77—73—150, followed by Jimmy Garard of the home club with 83—77—160. Hill Blackett headed the low net 36 hole class with 183—36—147, with W. D. Kerr's 163—14—149 second. The low gross foursome consisted of Harry Radix, president of the Chicago District Golf association; T. G. McMahon and J. C. Cormack of Skokie, and Evans, with an aggregate of 652 strokes. N. C. Flanagan, W. D. Kerr, H. C. Hassell, and W. E. Stuart took the low net with a handicapped total of 619. R. E. Welch was high gross scorer with 242 for two rounds. The remainder of the prize list:

First low gross, morning—J. C. Cormack, 80.
Second low gross, morning—A. L. Lays, 81.
First low net, morning—W. R. Stuart, 95—25—70.
Second low net, morning—S. J. Gilfallen, 91—19—72.
First low gross, afternoon—E. C. Austin, 81.
Second low gross, afternoon—W. D. Mahoney, 81.
First low net, afternoon—J. T. Pirie II., 84—11—73.
Second low net, afternoon—H. Pettibone, 100—27—73.
Low gross foursome, morning—C. L. Frame, W. D. Mahoney, A. L. Lays, and Dr. R. W. Upp, 350.
Low net foursome, morning—J. G. McMillan, M. McHarg, Hill Blackett, and B. McMillan, 304.
Low gross foursome, afternoon—L. B. Steele, D. M. Mattson, W. H. McGhee, and A. Rand, 358.
Low net foursome, afternoon—W. Templeton, M. F. Dunne, S. J. Gilfallen, and R. Lamberson, 316.

The Chicago district qualifying round for the national public links tournament, to be played at Pittsburgh July 30 to Aug. 4, will begin next Monday at Chicago Meadows, 5850 South Cicero avenue. Eighteen holes will be played, with the sixteen low scorers qualifying for the finals, in which five players will be chosen to represent Chicago. Two other trials will be held, on July 9 at White Pines and on July 16 at Elmgate, with sixteen also qualifying from these two courses. The entry fee is $1. Players may enter at the tee or send their entries to W. B. Langford, 2405 Grace street. If a player fails to make the first sixteen at Chicago Meadows, he will still have two more chances to make the city team—one at White Pines and the other at Elmgate.

Edgewood Valley will hold its annual invitational tournament, the Valley-Hoo, tomorrow, with a field of such amateur stars as Johnny Lehman, Jack Westland, Tom Frainey, Chick Evans, and Warren Dawson expected to compete. Tommy Armour of Medinah, Harry Cooper of Glen Oak, and Frank Walsh of Bryn Mawr have been invited to make up a foursome with Harry Kinnell, Edgewood Valley professional.

SHIRLEY JOHNSON SETS RECORD IN GOLF TOURNEY

Shirley Ann Johnson, 17 year old star of Sunset Ridge, smashed the course record at Evergreen yesterday and defeated Mrs. Rose Long, Cog-Hill, 3 and 2, to advance to the semifinals of the public parks city golf tournament. One birdie and thirteen pars dotted her total of 41—39—80. The former record of 82 was held by Mrs. Lee Mida.

Miss Johnson's card follows:

Shirley Johnson—Out	453	556	553—41
In	443	555	454—39—80
Women's par—Out	543	555	543—39
In	443	555	354—38—77

Josephine Souchek, defending champion, advanced with a 5 and 3 victory over Ann Conroy, Cherry Hill. Kay Evans, in the closest match of the day, took Mrs. Meany, Cog-Hill, to the 21st hole before winning. Miss Evans, 2 up at the turn, lost the next two holes to go even. The match was nip and tuck to the 18th.

Clarice Richardson, Jackson, disposed of Ester Johnson, Cherry Hill, 5 and 4, and will meet Shirley Johnson, medalist and public parks state champion today. In the other match Miss Souchek will opposes Miss Evans.

LAWSON LITTLE LOSES IN DALLAS GOLF TOURNEY

Dallas, Tex., June 28.—(AP)—Lawson Little, San Francisco, British amateur golf champion and United States Walker cup star, was eliminated from the trans-Mississippi golf tournament today by Zell Eaton, Oklahoma City, 2 and 1. Johnny Goodman, Omaha, and Johnny Dawson, Chicago, the only surviving northern entries, joined Eaton in the second round.

Eaton went out in par 35, while Little was 2 over. The victor closed the match at the seventeenth with a par 4, while Little took three putts. Stymies helped bring Little's defeat.

Fred Haas, 18 year old southern champion from New Orleans, lost, 2 down, to Dawson. Haas held a lead until the sixteenth green, where Dawson sank an 18 foot putt to square the match. Dawson then won the final two holes.

Goodman, former national open champion, shot even par for thirteen holes to beat Happ Massingill, Fort Worth, 6 and 5.

Kocsis Wins, 9 and 8, in College Golf

Cleveland, O., June 28.—[Special.]—The southland today issued a three man challenge to Charley Kocsis of the University of Michigan, representing the central states, in the national intercollegiate golf tournament at the Cleveland Country club.

Two men from Georgia Tech, Charley Yates and Frank Ridley, and Ed White of Texas are the southerners who entered tomorrow's semi-finals along with Kocsis, who today defeated another Michigan player, Woodrow Malloy, 9 and 8.

Yates put the east out of the running by scoring a 2 and 1 victory over Willie Y. Dear of Brown, former national interscholastic titleholder.

Ridley Beats Fehlig.

Ridley, who must meet his teammate tomorrow, defeated Capt. Vincent Fehlig of Notre Dame, 4 and 2. Ed White of Texas, southwestern champion the last two years, won a see-saw thirty-seven hole match from Johnny Banks of Notre Dame. White will play Kocsis in the semi-finals.

Kocsis, who won the medal with 147, 3 strokes over par, finished 2 under perfect figures for twenty-eight holes today. The slight, taciturn Hungarian boy from Detroit, a sophomore at Michigan, established a lead of 5 up on his teammate, Malloy, by shooting the first nine holes in par 36 while Malloy was 5 over par. Malloy made a determined bid to stay in the running, shooting 1 over par on the second nine, but it did him little good for Kocsis came in with 35, and was 7 up at noon.

On the first nine holes in the afternoon Kocsis shot 35 while Malloy took 36. This left Kocsis 8 up. He then won the twenty-eighth hole and the match with a par 4.

Banks, White Put on Duel.

Banks and White were even at the end of nine holes. White was one up at the end of 18, Banks was one up at the end of 27, and he came back to square the match on the 36th green with a par four. White won the extra hole when Banks pitched over the green, recovering nicely only to see White stymie him.

Ridley took the lead over Fehlig at the fifth hole and held it throughout the day against a number of determined drives by the Notre Dame captain. Ridley was two up at the end of nine holes, an advantage he held through the morning. Fehlig took a par three on the 27th to go only one down with nine to play. Ridley won the 28th and 30th with pars, going three up. Fehlig made his last stand on the 32d green, sinking a 25 foot putt for a birdie two. Ridley captured the next two holes and the match with a par on the 33d and a birdie four on the 34th.

Five Americans, Fred Perry Win at Wimbledon

[Chicago Tribune Press Service.]

WIMBLEDON, England, June 28.—Five Americans and Fred Perry, English star, survived competition in the all-England tennis tournament as the field was reduced to sixteen today.

The packed galleries were thrilled by Perry's comeback against Roderick Menzel, No. 1 player for Czechoslovakia. Perry, who lost the first set at love, was trailing in sets, 1-2, when he retreated to his back line and there maneuvered his opponent into defeat with a baffling display of long shots. The scores were 0-6, 6-3, 5-7, 6-4, 6-2.

Frank Shields of the United States contingent won by default and Sidney Wood Jr., and Lester Stoefen won without undue exertion but George M. Lott Jr. of Chicago and Dave Jones, former Columbia university player, were pushed to the limit to triumph.

Lott, opposed to Nigel Sharpe, English nemesis of Henri Cochet, had to resort to every strategy in his repertoir to win, 7-5, 2-5, 6-3, 1-6, 6-4. Jones was hard pressed by J. Siba, a Czech. The scores were 4-6, 4-6, 6-4, 6-1, 6-3.

Wood lost his first set to H. G. N. Cooper of England, 4-6, and then charged back to win, 6-2, 6-2, 6-1. Stoefen was the master of Marcel Bernard of France, triumphing in three sets, 6-4, 6-4, 6-3.

Helen Jacobs, American women's champion, eliminated a compatriot, Dorothy Andrus, to enter the third round. Helen won, 6-2, 6-1.

Carolin Babcock, chief American threat to Miss Jacobs' acknowledged advantage over the rest of the field, sailed into the fourth round at the expense of Mrs. A. H. Mellows of England, 6-1, 6-3. Other survivors of third round competition are Mme. Rene Mathieu of France, Mrs. Hilda Krahwinkel Sperling of Germany, and Cilli Aussem, also of Germany.

Tomorrow Sarah Palfrey meets Mrs. Kitty McKane Godfree of England and Miss Jacobs plays Joan Ingram.

The American delegation in men's play will be reduced by at least one, as Jones and Wood clash in the fourth round. The others all have hard contests ahead, Shields against Christian Boussus, the left handed Frenchman; Lott against Harry Hopman of Australia, and Stoefen against H. G. N. Lee, English cup reserve.

Jack Crawford, defending champion and top seeded favorite, will return to play against Jiro Yamagishi of Japan, while H. W. [Bunny] Austin of England and L. Hecht, a Czech, meet in another fourth round feature.

Home Run Leaders

Johnson, Athletics	23	Ott, Giants	19
Foxx, Athletics	21	Klein, Cubs	18
Gehrig, Yankees	20	Bonura, White Sox	18

Cotton Leads with 132 in British Open

[Continued from first sport page.]

the history of the American open were Sarazen's 70—66—136 for the closing half of the 1932 United States tournament.

Old Rule Would Cut Field.

It's a good thing that Royal and Ancient officials, away back in 1908, changed the rules to permit the low 60 and ties to play the last two rounds. Up to that time only players within 15 strokes of the leader qualified. If the old rule were in effect, only 26 would have been able to compete tomorrow.

Starting early and escaping a pounding hailstorm, Cotton reached the halfway mark in 33. He opened his assault on the incoming nine with a birdie three at the 11th, picked up another birdie on the 14th, and then brought his sensational streak to a climax with birdies on the 17th and 18th. He almost holed his approach to the home green for an eagle as several thousand spectators surged and shouted.

Can't Miss on Putts.

Every feature of the Briton's game was beautiful to watch, although his putter was his most effective weapon. He had six one-putt greens on the last nine holes as he got them down from distances of 4 to 12 feet.

Shute played steadily, although not spectacularly, for his 72. Denny was out and back in 36 each, collecting three birdies to make up for poorly hit second shots on other holes.

Kirkwood's incoming 33, with successive birdies on the 10th, 11th and 12th holes, enabled him to post a fine 69. He had 74 yesterday.

TRIBUNE'S GUIDE FOR FISHERMEN ON SALE TODAY

'34 Revised Edition Offers Much New Material.

BY BOB BECKER.

A revised edition of THE TRIBUNE'S "Fisherman's Guide," a handbook on fish and fishing, is on sale this morning. It is a revised 1934 edition of the pocket guide which proved so popular with midwest anglers last season. This revised handbook is on sale at THE TRIBUNE Public Service offices at 1 South Dearborn street and in the Tribune Tower. By mail the price is 30 cents. When purchased over the counter the price is 25 cents.

This 1934 edition is larger than the 1933 "Fisherman's Guide." It has new material on fishing and also many new illustrations. There are chapters on black bass and lures to catch them, muskalonge, northern pike [pickerel], trout, walleyes, and pan fish. In the back of the handbook fishermen will find a series of illustrations of many of our common game fishes, which will enable the beginner to identify a species with which he may not be familiar.

Contains Mosquito Dope Recipes.

Although the handbook is mostly about methods of fishing, how to find fish on a hot day, successful lures, and similar topics, there is one chapter which contains many tips on emergency rations, mosquito dopes which the angler needs while fishing, and other information of use to all outdoorsmen. There are five tested dopes, utilizing most of the well known repellents which can be relied on to ward off insects.

In the chapter on muskalonge and northern pike fishermen will find considerable information on the pickerel versus northern pike debate. When Esox lucius is "pickerel" and when it is a northern pike is explained in this chapter, as well as the relationship between the muskie and the northern pike.

Another interesting topic discussed in the "Fisherman's Guide" concerns the so-called "tiger" muskie. In fact, fishermen will find the whole subject of muskies, where the various species are found, what their correct names are, and why some have "tiger" spots while others have none, discussed in considerable detail.

Walleye Pike Discussed.

The popular walleyed pike, the fish which has scores of confusing names, is another species of game fish treated with considerable detail in the "Fisherman's Guide."

Fishermen who wish to order a copy of the "Fisherman's Guide" should send their orders direct to the public service office of THE TRIBUNE, 1 South Dearborn street, Chicago, inclosing a remittance of 30 cents for each copy.

Dave Barry to Promote Boxing at World's Fair

The first of a series of professional boxing and wrestling shows will be presented next Wednesday at the Midway Arcade in the Hall of Champions, formerly the German-American building, at A Century of Progress. Dave Barry, Illinois athletic commission referee, will promote the cards.

Barry is due back from New York today after interviewing Jack Dempsey, Max Baer, Benny Leonard, Gene Tunney, Barney Ross, and others popular with boxing fans on appearing at the shows as masters of ceremony.

Oscar O'Hanion, Waukegan, Ill., featherweight, last evening was signed to replace Bobby O'Dowd against Jimmy Christy in an eight round main bout Monday at White City. Supporting matches will include:

Angelo Garlow vs. George Trapp [5].
Tony Zale vs. Ossie Jefferson [4].
Eddie Jackson vs. Augie Mandell [4].
Floyd Embrey vs. Tod Kelly [4].

Preliminaries will be held tonight in the welterweight, middleweight, light heavyweight and heavyweight divisions in the Calumet district amateur boxing tournament at All Saints arena, 108th street and Wabash avenue. Quarter final and semi-final matches will be contested in the flyweight, bantamweight, featherweight, and lightweight divisions.

Davey Day, west side lightweight, has signed to head Promoter Harry Weiss' show at Sparta stadium July 11. . . . Stan Loayza may be his opponent. . . . Eddie Stanton, manager of Young Stuhley, has refused an offer of $3,000 for a match with Young Corbett at San Francisco, Cal., July 20, pending a prospective title contest in the east against Champion Vince Dundee.

Tait Littman, Milwaukee 165 pound boxer, yesterday was paired against Teddy Yarosz of Pittsburgh, Pa., in a 10 round encounter on the benefit card at Wrigley field July 18.

FOR AS LITTLE AS $85.00 COMPLETE F. O. B. FACTORY

The Greatest Joy of All!

See the new 1934 line of Johnson SEA-HORSE outboard motors at any of the following dealers. Seven outstanding models with new features, new performance, new value and "Balanced Construction"—the biggest thing in outboard motoring. Prices are low, as low as $85.00 f. o. b. factory, and many Johnson dealers sell on easy time payments.

LOOP

Marshall Field and Company, Men's Store
Clark & Barlow Hdwe. Co., 123 W. Lake St.
The Fair Store, State-Adams-Dearborn Sts.
Von Lengerke & Antoine, 33 S. Wabash Ave.

NORTH

E. S. Burman Co., 3041 N. Western Ave.
Faber Brothers, 4001 Montrose Avenue
Joseph Goodman, 2418 Lawrence Avenue
W. L. Masters & Co., 800 N. Clark Street
Motor Boat & Eng. Serv., Door 36, Navy Pier
Sports, Inc., 608 Diversey Parkway
Fair—Milwaukee Avenue

WEST

Mattson Hardware Co., 5855 W. North Ave.
Maypole Garage, 5901 West Madison Street
Schulkin's Sporting and Athletic Goods, 2104 West Madison Street
Svehla Sport Shop, 3547 West 26th Street
Wilson & Richardson, Inc., 712 W. Jackson

SOUTH

Collins Motorcycle Co., 1467 S. Michigan Ave.
Ludolph's Automotive Service, 9541 Commercial Avenue, South Chicago
Tegtmeier Sporting Goods Co., 6449 South Halsted Street

ILLINOIS

Beardstown—Ratcliffe & Dawson, 112 S. Jefferson St.
Berwyn—Hajek's Sporting Goods
Byron—George Greene
Champaign—Johnston's Sport Shop, 39 Main
Chicago Heights—Sallo's Radio & Sporting Goods, 66 Illinois Street
Cicero—A. Novak & Co., 5711 W. 22nd St.
Danville—T. C. Alexander Sporting Goods Company, 115 N. Vermilion Street
Decatur—Morehouse & Wells Co., Water, William and State Streets
Des Plaines—Johnson's Electric Shop, 1480 Miner Street
Evanston—Peacock Marine Sales, 2522 Railroad Avenue
Fox Lake—National Outboard Service Corp.
Fox River Grove—Fox River Marine Sales
Highland Park—Geo. Greene, 507 Elm St.
Jacksonville—Wm. H. Ricks, 110 W. Beecher
Joliet—Barrett Hardware Co., 113-117 N. Ottawa Street
Kankakee—Mack Allhands, 139 E. Station St.
LaSalle—Herrcke's Hdwe., 433-435 First St.
Maywood—Robt. Wonderling, 306 S. 4th Ave.
Monmouth—Walter Allsup, 216 W. First Avenue
Ottawa—Jordan Hardware Co., 119 Main St.
Oak Park—Fair Store
Peoria—Voss Brothers, 419 S. Adams Street
Quincy—C. E. Padgett, 619 Vermont Avenue
Rockford—Joe Johnson Garage, 223 Sixth St.
Springfield—Boat & Motor Sales, 816-818 E. Washington Street
Sterling—Chamberlin Electric Shop
Waukegan—Hugh M. Kelly Hardware Co., 814 Glen Flora Avenue

INDIANA

Angola—George N. Meyer, Lake James
Culver—Asher B. Long
Elkhart—Berman's Sptg. Gds. Store, 129 S. Main Street
Fort Wayne—Korte Brothers, Inc., 219 W. Main Street
Gary—Owen's Auto Supply Co.
Hammond—J. W. Millikan Sport Shop, 159 State Street
Huntington—Wickenhiser-Geedy Co., 316 N. Jefferson Street
La Fayette—The Foster Shops, 116 N. Third Street
La Porte—Kabelin Hardware Company, 718 Lincoln Way
Leesburg—Bowen's Motor & Boat Livery, Cripplegate Hts.
Logansport—Standard Sport Shop
Michigan City—Long Beach
Rochester—Simon K. Bailey, 704 Main St.
South Bend—Kindig Bros., 2222 Mishawaka Avenue
Syracuse—Wawasee Marine Supply Company
Winona Lake—W. L. Botkin

MICHIGAN

Battle Creek—Vandervoort Sport Equipm't Co., 106 W. Michigan Ave.
Benton Harbor—Michigan Marine Mart, 725 West Main St.
Coldwater—The Kerr Hardware Company, 61 West Chicago St.
Dowagiac—Howard Goodsell
Grand Rapids—C. G. Baisch, 136 Michigan St., N. W.
Jackson—Smith-Winchester Co., 140-148 S. Mechanic St.
Lansing—Vandervoort Hdwe. Co., 126-28 E. Michigan Ave.
Macatawa—Jesiek Brothers
Plainwell—R. L. Shand
Saugatuck—R. R. Phelps, Box No. 233
Sturgis—C. R. Ramsader, Klinger Lake, R. R. No. 2
Three Rivers—Harmon A. Dudd

WISCONSIN

Delavan—Delavan Lake Boat Co.
Edgerton—R. J. Simon, R. R. No. 3
Elkhorn—Badger Garage
Madison—University Battery & Elec. Co., 1405 Monroe St.
Milwaukee—R. F. Clark, 2029 Fond du Lac Ave.
Milwaukee—Arthur J. Strehlow, 2675 S. Kinnickinnic Avenue.
Milwaukee—Tessner Motor Sales, 1404 N. 11th St.
Oconomowoc—Bender Automotive Elec. Co., 107 E. Wisconsin St.
Racine—Guy H. Dixon & Son Co., 246 Main St.
Stoughton—H. Grassie Terry, Lake Kagonsa, R. F. D. No. 1.
Watertown—Watertown Boat & Motor Co., 301 E. Warren St.
Waukesha—Waukesha Auto Co.
Williams Bay—Hopkins & Walker

New! HIGHWAY SERVICE to OMAHA

STREAMLINE BUSSES

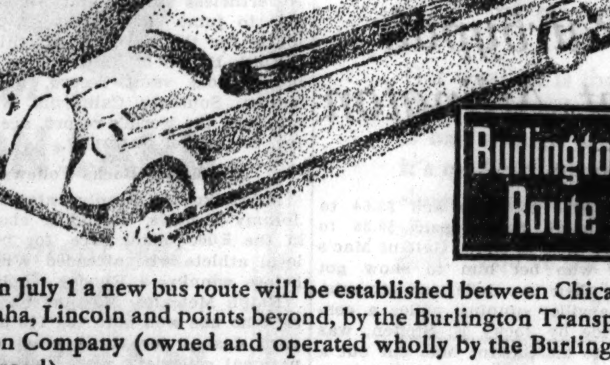

Burlington Route

● On July 1 a new bus route will be established between Chicago, Omaha, Lincoln and points beyond, by the Burlington Transportation Company (owned and operated wholly by the Burlington Railroad).

A fleet of new-type high-speed busses of streamline design, possessing many modern refinements to increase travel comfort, will be in daily operation.

The new route closely parallels the main line of the C. B. & Q. Railroad, and utilizes the best all-paved highways all the way.

WESTBOUND READ DOWN		Light faced figures indicate A. M. Heavy faced figures indicate P. M.		EASTBOUND READ UP	
		Lv. Chicago			
1:00 pm	11:00 pm	Union Bus Depot (12th & Wab.)	Ar.	7:00 am	5:20 pm
1:02 pm	11:02 pm	YMCA Hotel (826 S. Wabash)	Ar.	ALL STOPS	ALL STOPS
1:05 pm	11:05 pm	Bus Depot (407 S. Wabash)	Ar.		
1:10 pm	11:10 pm	Bus Depot (107 N. State)	Ar.		
1:12 pm	11:12 pm	Bus Depot (34 W. Randolph)	Ar.		
1:14 pm	11:14 pm	Sherman Hotel (120 W. Rand.)	Ar.		
1:18 pm	11:18 pm	Bus Depot (232 W. Madison)	Ar.		
1:25 pm	11:25 pm	Union Sta. (Canal & Jackson)	Ar.		
1:35 pm	11:35 pm	Gibbs Store (4800 W. Wash.)	Ar.		
1:57 pm	11:57 pm	Lv. Oak Park (Oak Leaves 1140 Lake St.)	Ar.		
2:05 pm	12:05 am	Lv. Maywood (601 Roosevelt Rd.)	Ar.		
3:05 pm	1:05 am	Lv. Aurora (C. A. & E. Depot)	Ar.	5:00 am	3:30 pm
4:40 pm	2:40 am	Ar. Mendota, Ill. (Hotel Faber)	Lv.	3:20 am	1:50 pm
5:20 pm	3:20 am	Ar. Princeton, Ill. (Hotel Clark)	Lv.	2:40 am	1:10 pm
6:10 pm	4:10 am	Ar. Kewanee, Ill. (Bus Depot)	Lv.	1:50 am	12:01 pm
7:20 pm	5:20 am	Ar. Galesburg, Ill. (C. B. & Q. Depot)	Lv.	12:40 am	10:50 am
9:20 pm	7:00 am	Ar. Burlington, Ia. (C. B. & Q. Depot)	Lv.	10:40 pm	9:10 am
11:45 pm	9:45 am	Ar. Ottumwa, Ia.	Lv.	8:15 pm	6:45 am
3:40 am	1:20 pm	Ar. Creston, Ia.	Lv.	4:20 pm	2:50 am
5:20 am	3:20 pm	Ar. Red Oak, Ia.	Lv.	2:40 pm	1:10 am
6:40 am	4:40 pm	Ar. Council Bluffs, Ia.	Lv.	1:20 pm	11:50 pm
7:00 am	5:00 pm	Ar. Omaha, Neb.	Lv.	1:00 pm	11:30 pm
		ANOTHER NEW SERVICE			
4:15 pm	7:30 am	Lv. Chicago	Ar.	1:15 pm	11:15 pm
7:50 pm	11:05 am	Ar. Mendota, Ill.	Lv.	10:05 am	8:05 pm
8:50 pm	11:50 am	Ar. Princeton, Ill.	Lv.	9:20 am	7:20 pm
10:38 pm	1:38 pm	Ar. Moline, Ill.	Lv.	7:30 am	5:30 pm
10:43 pm	1:43 pm	Ar. Rock Island, Ill.	Lv.	7:15 am	5:15 pm
10:55 pm	1:55 pm	Ar. Davenport, Ia.	Lv.	7:00 am	5:00 pm

INFORMATION • RATES • FREE FOLDER

J. D. Baker, G. P. A., Burlington Transportation Co., 547 W. Jackson Blvd., Chicago. Phone Wabash 2345

AT ARLINGTON TOMORROW

FINEST 2-YEAR OLDS OF EAST AND WEST MEET IN

$8,000 Hyde Park Stakes

COME out to Arlington tomorrow. See eight thrilling races topped by the Hyde Park Stakes with approximately $8,000 in prizes. It will be a glorious race, with some of the finest 2-year-olds of East and West—Try Sympathy, Chief Cherokee, Preeminent, Bubbling Mate, St. Bernard, Albuquerque—competing for this rich purse. See Arlington's all-electric totalizer—the marvelous invention which prevents mistakes as it sells tickets, records wagers, and flashes odds on four boards, instantly, accurately.

Extra attraction—between races tomorrow, see Cavalcade, 3-year-old champion, in speed preparation trial for Arlington Classic, and on exhibition in Paddock

HOW TO GET THERE

Chicago and Northwestern race trains leave Madison St. Station daily 12:25 p. m. and frequent intervals to 1:35 p. m. Daylight Time. 35 mins. to Park. 2:30 p. m. train arrives track at 3:05 p. m. Round trip 80c. BY AUTO (60 mins. from Loop). North on any thru St. to Dempster St.; West on Dempster St. to Northwest Highway; Northwest Highway to Park. UNITED MOTOR COACHES leave Lawrence and Milwaukee Aves. 12:45 p. m. to 1:15 p. m. Round trip 55c. Also from Howard St. "L" Station 12:35 p. m. to 1:05 p. m. Round trip 60c.

Admission Price ONLY $1.00 (PLUS TAX)

Season Ticket to Enclosure $33.00

Season Ticket to Grandstand $16.50

Season badges on sale at Chicago and Northwestern Station ticket windows, and at entrance to Race Track

Round trip Railroad fare direct to track 80c

EIGHT RACES EVERY DAY—FIRST AT 2:20 P. M.

IMPORTANT PART OF CUB PROGRAM TO START TODAY

Next Eleven Games Tell Title Chances.

BY IRVING VAUGHAN.
[Chicago Tribune Press Service.]

Pittsburgh, Pa., June 28.—The Cubs will get busy tomorrow on what is regarded as about the most strenuous portion of their season's program. Their next eleven games will be with two of the other flag seekers and if the Chicago troops can emerge successfully in a major portion of these arguments it will be of some significance so far as the possible distribution of next fall's world series loot is concerned.

Another significant feature of the impending program is that it will bring the Cubs up to the Fourth of July mark and that's the day on which the eventual pennant winner, according to accepted tradition, is supposed to be in first place. Just now the world champion Giants are holding the top rung with a one and one-half lap lead over the second place Cubs and taking the lead from the present title holders on or before the Fourth isn't going to be easy. The Giants will be having the weak eastern teams to fatten up on while the Pirates, Cardinals, and Cubs are slicing each other's throats.

Cubs Show Improvement.

In the language of the Cubs, they now are clicking properly for the first time since they started the season with a seven game winning streak which they duplicated when they whipped the Dodgers in the final of series at Chicago Wednesday. The seven straight with which they concluded their home stay were the result of a sudden pitching revival coupled with timely hitting and great fielding. The hitting and fielding may continue but there is reason to suspect that the pitchers might fall back into their bad habits.

The loss of Bill Jurges, the regular shortstop, for a two month period might bring on a loosening in the defense and then again might not be noticeable. Woody English who will replace him was a pretty fair country shortstop himself until conditions made it advisable to remove him to third and there is no reason to believe that he isn't as agile as he was a few years ago. One thing certain is that English will excel Jurges as a hitter. For the time being English will bat eighth because Manager Grimm doesn't wish to disturb the top portion of the batting order which has been functioning perfectly.

With Jurges out, the Cubs' supply of reserve infield material, barring first base, is reduced to Augie Galan, the Coast league youngster. In a pinch he might be able to take care of either third or second, although he was more or less shaky in previous attempts at the two spots. But in the event of a mishap to English a real problem would arise. To be prepared for this, Grimm has asked the front office to have the scouts locate some minor leaguer good enough to be worth calling in for employment if an emergency should arise.

A couple of fresh cripples were giving Manager Grimm some concern this evening when the Cubs arrived from Wheeling, W. Va., where they spent the day exhibiting themselves against the Stogies. One of the ailing boys was Chuck Klein, who has a crick in his neck which kept him out of uniform today. Bill Lee, the big rookie pitcher, is the victim of the same ailment, though he's had it off and on for several years. If there is no improvement in the cases by tomorrow morning Grimm will hustle them off to a doctor.

Malone to Pitch.

Because of the Lee ailment Pat Malone will have the possible pleasure of pitching to the Pirates in the opener of the three game series tomorrow. Heinie Meinie or Bill Swift will be the Pirate nominee. After the conclusion of the local series Sunday the Cubs will dash back to Chicago for Monday and Tuesday games with the Cardinals. They'll battle the same team in a double header at St. Louis on the Fourth of July and then return home for a four game set with the Pirates. After that they'll start out on their second eastern tour of the season.

MAX BAER AND DEMPSEY MAY SHOW AT FAIR

Max Baer, world champion heavyweight boxer, and Jack Dempsey, former champion, will probably be engaged in exhibitions at the Fair starting July 14. This was announced yesterday by C. W. Farrier, assistant general manager in charge of special Fair events. Arrangements have been almost completed, he said, and formal acceptance of the Fair's offer is expected within the next few days.

Under the plan, Baer will stage two or perhaps three daily exhibitions against sparring partners to be selected later, with Dempsey refereeing the bouts. The exhibitions would follow fight cards featuring leading amateur boxers of the Chicago area.

The site of the exhibitions would probably be the Lagoon Theater, where seating accommodations for some 12,000 spectators and standing room for several thousand more are available. The exhibitions would be free to Fair visitors.

Minor Leagues

AMERICAN ASSOCIATION.

	W.	L.	Pct.		W.	L.	Pct.
Minn'polis	40	30	.571	Milw'kee	35	35	.500
Columbus	37	32	.536	Kas. City	33	36	.478
Ind'napolis	35	32	.522	St. Paul	31	36	.463
Louisville	35	35	.500	Toledo	31	41	.431

YESTERDAY'S RESULTS.

AMERICAN ASSOCIATION.

Toledo, 7; St. Paul, 5.
Milwaukee, 7; Louisville, 5.
Indianapolis, 7; Kansas City, 6.
Minneapolis-Columbus not scheduled.

INTERNATIONAL LEAGUE.

Albany, 8; Syracuse, 6.
Baltimore, 12; Newark, 10.
Rochester, 8; Toronto, 2.
Buffalo-Montreal, rain.

SOUTHERN ASSOCIATION.

Memphis, 8—5; Nashville, 2—0.
Knoxville, 2; Birmingham, 1.
New Orleans, 6; Chattanooga, 5.
No other game played.

TEXAS LEAGUE.

Oklahoma City, 13; Dallas, 5.
Galveston, 4; Houston, 0.
Fort Worth, 6; Tulsa, 1.
San Antonio, 10; Beaumont, 5.

MOON MULLINS—THE TOWN CRIER

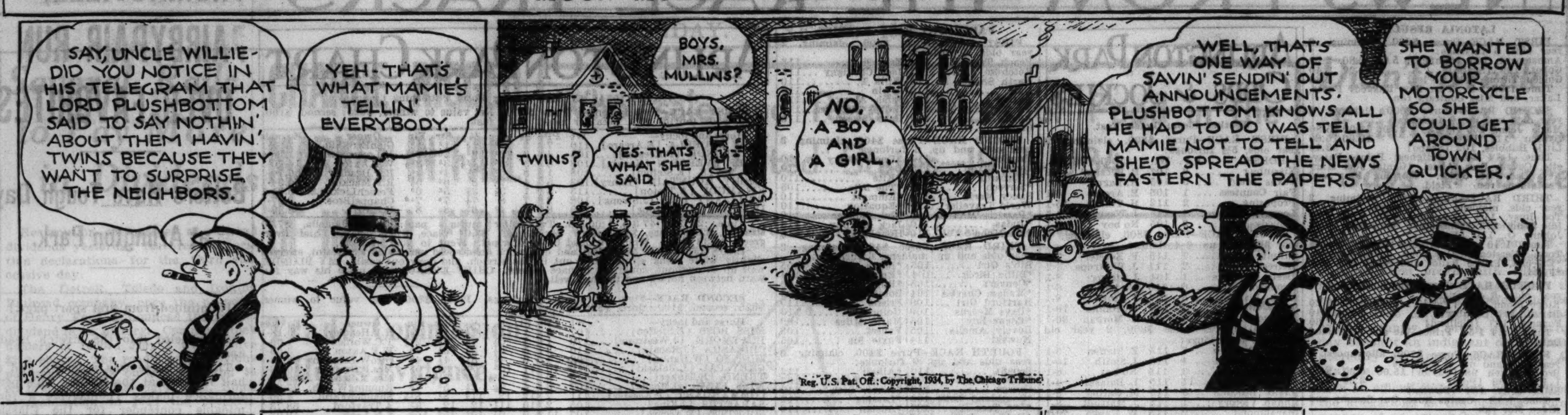

Reg. U.S. Pat. Off.: Copyright, 1934, by The Chicago Tribune.

Ruffing and Yankees Beat Senators, 4-0

Washington, D. C., June 28.—(AP)—Charley Ruffing, pitching his third successive shutout, today held the Washington Senators to three hits as the New York Yankees turned back the American league champions 4 to 0.

The victory was Ruffing's fourth straight, his ninth of the season, and ran his total of successive scoreless innings to 29, as he held the Tigers without a run the last two innings of their June 16 game.

In running their winning streak to six straight the Yanks did most of their damage in the fifth. They fell on Monte Weaver for five hits, all singles, to score three runs. The fourth run came in the seventh when Myer dropped Don Heffner's pop fly. Ruffing followed with a single and Heffner scored while Crosetti was forcing the Yankee hurler at second. Score:

NEW YORK.	Ab	R	H	P	A	WASHINGTON.	Ab	R	H	P	A
Crosetti,ss	5	0	0	0	2	Myer,2b	3	0	0	3	2
S'gaver,3b	4	0	2	1	1	Kress,1b	3	0	0	12	0
Ruth,rf	4	0	0	3	0	Manush,lf	4	0	2	1	0
Byrd,rf	0	0	0	0	0	Cronin,ss	3	0	1	2	7
Gehrig,1b	4	0	1	5	0	Travis,3b	4	0	0	0	1
Chp'm'n,cf	4	1	1	6	0	Harris,rf	4	0	0	3	0
Dickey,c	4	1	2	9	0	Schulte,cf	4	0	0	5	0
Hoag,lf	4	0	0	2	0	Phillips,c	2	0	0	1	0
Heffner,2b	4	2	1	1	0	Weaver,p	2	0	0	0	0
Ruffing,p	4	0	2	0	0	McColl,p	0	0	0	0	1
	37	4	9	27	3		*30	0	3	27	11

*Dugas batted for Weaver in seventh.

New York........................000 030 100—4
Washington ....000 000 000—0

Error—Myer. Runs batted in—Hoag, Ruffing, Crosetti [2]. Two base hit—Manush. Stolen base—Cronin. Bases on balls—Ruffing, 4. Struck out—Ruffing, 4; Weaver, 1. Hits—Weaver, 7 in 7; McColl, 2 in 2. Winning pitcher—Ruffing. Losing pitcher—Weaver. Umpires—Owens and McGowen. Time—1:58.

ATHLETICS, 7; RED SOX, 1.

Philadelphia, Pa., June 28.—(AP)—Five runs in the first inning, followed by Jimmy Fox's 21st homer and Bob Johnson's 23d, gave the Philadelphia Athletics a 7 to 1 victory over the Boston Red Sox today. Score:

BOSTON.	Ab	R	H	P	A	PHILADELPHIA.	Ab	R	H	P	A
Cissell,2b	4	0	0	2	3	McNair,ss	4	1	1	3	5
Werber,3b	4	0	1	1	2	Cramer,cf	5	0	1	2	0
Morgan,1b	4	0	1	6	0	B.Jhnsn.lf	4	2	1	4	0
R.Jhnsn.lf	4	0	0	0	0	Foxx,1b	2	2	2	6	0
Solters,cf	4	1	1	4	0	Higgins,3b	2	1	2	1	1
Porter,rf	3	0	0	2	0	Colem'n,rf	2	1	0	1	0
R.Ferrell,c	4	0	1	8	0	Miller,rf	3	0	0	0	0
Lary,ss	3	0	1	1	2	Will'ms,2b	4	0	1	4	3
Welch,p	0	0	0	0	0	Berry,c	4	0	3	6	0
Mulligan,p	0	0	0	0	1	Dietrich,p	4	0	0	0	0
Pennock,p	2	0	0	0	0						
	*33	1	5	24	8		34	7	11	27	9

*Bishop batted for Welch in third.

Boston ....000 100 000—1
Philadelphia ....510 000 01*—7

Errors—Cissell, Werber, R. Ferrell, Dietrich. Runs batted in—Solters, Higgins, Williams [3], Foxx, Bob Johnson. Two base hits—Williams, Berry. Home runs—Foxx, Solters, Bob Johnson. Double plays—Cissell to Lary to Morgan, Lary to Cissell to Morgan. Bases on balls—Welch, 3; Mulligan, 3; Pennock, 2; Dietrich, 1. Struck out—Welch, 1; Pennock 3; Dietrich, 5. Hits—Welch, 6 in 2 innings; Mulligan, 1 in 1 2-3; Pennock, 4 in 4 1-3. Losing pitcher—Welch. Umpires—Moriarity, Summers, and Hildebrand. Time, 2:02.

COURT ORDERS ANSWER FILED IN KRONE SUIT

Judge William J. Lindsay of the Superior court yesterday afternoon ordered Louis W. Mack, superintendent of the Uptown Amusement corporation, to file an answer in 10 days to Promoter John Krone's allegation that he violated an injunction restraining the corporation from interfering with a wrestling show at Arcadia Gardens last March 27.

Other defendants, who included Charles Conway, Michael Agazin, Thomas J. Shaughnessy, and Al Hart, were discharged of any blame.

The answer of Lou Barnes, who had failed to erect the ring and seats, was not heard, and his attorney Maurice Rivkin, announced that they would wait until called.

JURGES IN GOOD CONDITION AFTER APPENDECTOMY

Bill Jurges, Chicago Cubs' shortstop, who was operated on for appendicitis early yesterday, was reported resting comfortably last night by Dr. John F. Davis, Cubs' physician. He will remain in the Illinois Masonic hospital for two weeks, and expects to return to the lineup during the latter part of August.

"Bill is in fine condition following the operation," said Dr. Davis. "He was under the anesthetic for only 17 minutes and I believe he will be ready to leave the hospital in about two weeks."

Halas, Bidwill to Attend Football League Meeting

George Halas, owner and coach of the champion Chicago Bears and Charles W. Bidwill, owner of the Cardinals, will leave Chicago today for New York to attend the National Professional Football league meeting tomorrow and Sunday. They will be accompanied by Paul Schissler, coach of the Cardinals, and Ralph Brizzalara, Bears director.

GOPHER GETS JOB.

Minneapolis, Minn., June 28.—(AP)—Eugene Gentry, University of Minnesota athlete, will go to Cologne, S. D., to become athletic director and coach at the High school there, he announced today.

SAFEWAY Fast Clean Service
BUS DEPOT
NEW YORK $15
ONLY 27 HOURS
Los Angeles $27.50 Boston $17.00
Detroit 9 hrs $3.50 Cleveland $7.00
Toledo 7 hrs $3.50 Pittsburgh $9.00
407 S. WABASH or Brevoort Hotel Lobby
Phone WABASH 6171

Vote on All-Star Lineups

National League

FIRST BASE.		CENTER FIELD.	
Terry, New York	5,784	Berger, Boston	4,427
Collins, St. Louis	78	Medwick, St. Louis	703
Camilli, Philadelphia	76	Cuyler, Chicago	502
Leslie, Brooklyn	65	Hafey, Cincinnati	158
Grimm, Chicago	34	L. Waner, Pittsburgh	137
Bottomley, Cincinnati	29	O'Doul, New York	74
		Allen, Philadelphia	44
SECOND BASE.		RIGHT FIELD.	
Frisch, St. Louis	5,351	Ott, New York	5,232
W. Herman, Chicago	517	P. Waner, Pittsburgh	498
Critz, New York	68	F. Herman, Chicago	97
Cuccinello, Brooklyn	40	L. Wilson, Brooklyn	69
Piet, Cincinnati	23	J. Moore, Philadelphia	42
THIRD BASE.		CATCHERS.	
Traynor, Pittsburgh	5,280	Hartnett, Chicago	3,656
Martin, St. Louis	456	Lopez, Brooklyn	1,004
English, Chicago	301	Mancuso, New York	812
Ryan, New York	34	J. Wilson, Philadelphia	398
Whitney, Boston	26	V. Davis, St. Louis	284
SHORTSTOP.		PITCHERS.	
Vaughan, Pittsburgh	2,615	Hubbell, New York	5,361
Jackson, New York	2,208	J. Dean, St. Louis	3,683
Bartell, Philadelphia	431	Bush, Chicago	2,203
Urbanski, Boston	428	Warneke, Chicago	2,186
Jurges, Chicago	359	Mungo, Brooklyn	501
Durocher, St. Louis	16	P. Dean, St. Louis	482
LEFT FIELD.		Brandt, Boston	336
Klein, Chicago	5,861	Frankhouse, Boston	314
Lindstrom, Pittsburgh	94	Schumacher, New York	52

American League

FIRST BASE.		CENTER FIELD.	
Gehrig, New York	5,388	Averill, Cleveland	5,068
Foxx, Philadelphia	512	Reynolds, Boston	570
Bonura, Chicago	257	West, St. Louis	324
		Schulte, Washington	82
		Cramer, Philadelphia	39
SECOND BASE.		LEFT FIELD.	
Gehringer, Detroit	5,931	Simmons, Chicago	4,561
Melillo, St. Louis	68	Manush, Washington	1,392
Lazzeri, New York	36	Chapman, New York	231
Boken, Chicago	30	Goslin, Detroit	93
Cissell, Boston	25	Pepper, St. Louis	56
THIRD BASE.		CATCHERS.	
Dykes, Chicago	5,491	Cochrane, Detroit	3,046
Higgins, Philadelphia	617	Dickey, New York	2,276
Clift, St. Louis	44	Hemsley, St. Louis	524
		R. Ferrell, Boston	139
SHORTSTOP.		PITCHERS.	
Cronin, Washington	5,111	Gomez, New York	5,513
Knickerbocker, Cleveland	158	Whitehill, Washington	3,744
Appling, Chicago	112	Lyons, Chicago	1,307
Rogell, Detroit	52	Marberry, Detroit	1,249
Crosetti, New York	28	Grove, Boston	1,222
		Weaver, Washington	928
RIGHT FIELD.		Bridges, Detroit	757
Ruth, New York	5,784	Hudlin, Cleveland	421
Vosmik, Cleveland	190	W. Ferrell, Boston	290
Swanson, Chicago	120	Crowder, Washington	98
Stone, Washington	97	Hildebrand, Cleveland	87
Garms, St. Louis	42	Ruffing, New Yok	63

RULES OF CONTEST—Pick the nine players who you think will be in the starting lineup for the American league when the interleague game is played in New York July 10. Then do the same for the National league. Send your selections, accompanied by a 300 word letter explaining the reasons for your choices, to the All-Star Game Editor, Chicago Tribune. The winner will receive $250 in cash. Players must not be switched from their regular positions. The two major league baseball writers and the sports editor of The Tribune will decide the winner. Points considered will be accuracy of the selections, neatness, and soundness of reasons. In case of a tie a duplicate award will be given. Entries close July 4.

4,000 BOYS, GIRLS TO TAKE PART IN JEWISH PROGRAM

An athletic and gymnastic review featuring 4,000 Jewish boys and girls in a program of mass drill formations will form part of the Jewish day program in Soldiers' field July 29.

Under the direction of Emil S. Gollubier, physical education director of the Jewish People's institute and Jewish Organized Youth, thousands of youngsters are drilling daily.

CUBS CRACK OUT 20 HITS TO BEAT WHEELING, 13 TO 4

Wheeling, W. Va., June 28.—[Special.]—The Chicago Cubs slammed out hits all over the local park today to score a 13 to 4 victory over the Wheeling Stogies of the Mid-Atlantic league. The Cubs piled up 20 hits off Lostick, who pitched for the Stogies. Roy Joiner went the route for the Cubs, yielding 11 safeties.

You're in VACATION·LAND the moment you board the ... OLYMPIAN for the PACIFIC NORTHWEST
Air Conditioned Comfort
Round Trip from CHICAGO
YELLOWSTONE (Gallatin Gateway) $46.95
SEATTLE TACOMA Vacation Headquarters $86.00
Ask us about still lower fares!
You'll relax completely in the AIR-CONDITIONED club-observation and dining cars—a new feature this summer. You'll enjoy the novelty of open observation cars. You'll be thrilled by the 656 mile electrified ride over four great mountain ranges.
TRAVEL COSTS ARE DOWN! Rail fares, sleeping car rates and all-expense tours costs are reduced. Yellowstone, Dude Ranches, Spokane, Mt. Rainier, Mt. Baker, the Olympic Peninsula. And this year you can include Alaska in a two weeks vacation.
For illustrated folders and information ask
Chicago Ticket Office
50 South Clark Street (at Monroe)
Phone Central 7600
B. J. Schilling, General Agent
NATIONAL PARKS YEAR
The MILWAUKEE ROAD
ELECTRIFIED OVER THE ROCKIES TO THE SEA

Tigers Defeat Sox, 8 to 7, in 10 Innings

[Continued from first sport page.]

Gehringer forced Goslin, but Rogell singled to center, Cochrane scoring and Gehringer reaching third. Greenberg singled to right, scoring Gehringer, and Heving replaced Jones. Walker forced Greenberg, Chamberlin to Boken.

Heving Goes Out.

Heving walked Owen to start the eighth. White batted for Rowe and lined to Uhalt. Fox dropped a Texas leaguer in front of Swanson, putting Owen on third. Fox stole second without a play, then Cochrane singled to right, scoring Owen and Fox. Earnshaw was rushed in to relieve Heving. Goslin lined to Simmons; then Gehringer walked. Rogell fouled to Dykes.

Hamlin pitched the Sox ninth. Uhalt lined to Walker and Gehringer threw out Dykes. Bonura singled to center and scored when Simmons doubled over Fox's head. Madjeski fanned.

Earnshaw walked Greenberg to start the home ninth; then Walker singled to center, Greenberg stopping at second. Owen reached first and the bases were full when Earnshaw fumbled Owen's sacrifice bunt. Doljack batted for Hamlin and fanned, but Earnshaw walked Fox, forcing Greenberg across the plate.

Earnshaw went to his tub and Lyons came in to pitch. Cochrane sent a long fly to Swanson, Walker scoring the tying run and Owen taking third. Fox again stole second without a play. Then Simmons sprinted into center to make a fine catch of Goslin's drive.

Auker retired Boken, Chamberlin, and Lyons in the Sox tenth, then Gehringer led off the home tenth with his first hit of the afternoon, a double to left center. Rogell popped to Boken, but Greenberg doubled off the score board in left center, scoring Gehringer with the winning run.

Close

CHICAGO.	Ab	R	H	P	A	DETROIT.	AB	R	H	P	A
S'anson,rf	4	1	2	4	0	Fox,rf	5	1	2	1	0
Uhalt,cf	4	0	2	2	0	Cochrane,c	5	1	3	8	2
Dykes,3b	5	1	2	1	0	Goslin,lf	5	0	0	1	0
B'nura,1b	5	2	2	6	1	Gehr'r,2b	4	2	1	4	3
Sim'ons,lf	5	1	3	3	0	Rogell,ss	5	0	2	2	6
M'djeski,c	5	0	2	5	0	Gr'nb'g,1b	5	1	2	9	1
Boken,2b	5	0	0	5	3	Walker,cf	5	1	2	3	0
Cha'rlin,ss	5	1	1	1	4	Owen,3b	3	2	1	1	2
Jones,p	3	1	1	1	0	Marb'ry,p	3	0	0	1	1
Heving,p	1	0	0	0	0	Rowe,p	0	0	0	0	1
E'nshaw,p	0	0	0	0	0	Hamlin,p	0	0	0	0	1
Lyons,p	1	0	0	0	0	Auker,p	0	0	0	0	0
	43	7	15	*28	8		†42	8	13	30	17

*One out when winning run scored.
†White batted for Rowe in eighth and Doljack for Hamlin in ninth.

Chicago ....000 000 601 0—7
Detroit ....000 010 222 1—8

Runs batted in—Fox, Swanson, Dykes, Cochrane [2], Bonura [3], Simmons, Madjeski, Greenberg [2], Rogell. Two base hits—Madjeski, Fox, Swanson, Simmons, Gehringer, Greenberg. Three base hit—Owen. Home run—Bonura. Stolen bases—Rogell, Walker, Fox [2]. Sacrifice hit—Owen. Double play—Rogell to Gehringer to Greenberg. Left on bases—Detroit, 15; Chicago, 8. Bases on balls—Marberry, 1; Rowe, 1; Jones, 4; Heving, 1; Earnshaw, 3. Struck out—Marberry, 4; Rowe, 1; Hamlin, 1; Auker, 1; Jones, 2; Earnshaw, 1. Hits—Marberry, 13 in 6 2-3; Rowe, 0 in 1 1-3; Hamlin, 2 in 1; Auker, 0 in 1; Jones, 8 in 6 2-3; Heving, 2 in 2-3; Earnshaw, 1 in 1; Lyons, 2 in 1. Winning pitcher—Auker. Losing pitcher—Lyons. Umpires—Ormsby and Geisel. Time—2:46.

Women Admitted Free at Comiskey Park Today

The White Sox will be host to women fans this afternoon in the game against the Cleveland Indians at Comiskey park. No tickets are required and women may pass right through the gate.

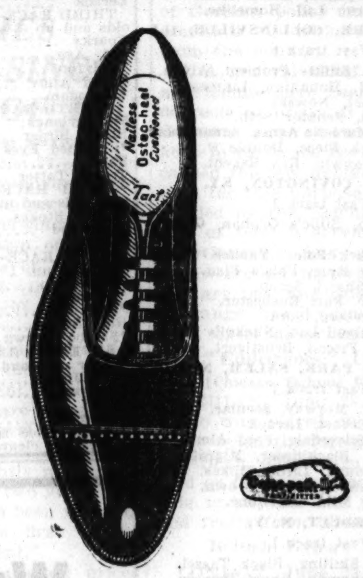

OSTEO-PATH-IKS
the new nail-less shoe that needs no breaking in
$7
the finest shoe we know of at anywhere near $7
Hot weather is the acid test for any shoe. Wearing a pair of stiff, unyielding shoes is bad enough at any time—on hot days it's medieval torture. Now you can have shoes that are as comfortable as bedroom slippers—and yet they give perfect support. You've got a treat in store for you.
Eighth floor
Ask our salesman to jump on an Osteo-path-ik—and watch it spring back into its original shape
The heel seat has no nails to irritate the foot. It is stitched all the way around
The insole of Osteo-path-ik is constructed so as to conform to the shape of the bottom of your foot
Antiseptic Alco cork filler under the insole cushions your foot from heel to toe—cools the foot and absorbs perspiration
OSTEO-PATH-IK SPORT SHOES, $6
Maurice L Rothschild
State at Jackson

Sox and Tigers Battle Before Few Rotarians

[Chicago Tribune Press Service.]

Detroit, Mich., June 28.—With the temperature soaring well above 100 degrees, Rotary conventioners for the most part stayed away from the Tigers' ball park today. The one day visit of the Sox to Detroit had been kept in the schedule for the Rotarians. The Sox left for Chicago after the game, and the Tigers headed for St. Louis.

The Tigers played .667 ball on their eastern trip, success which has the team on the verge of predicting a pennant for itself.

Mule Haas was among those who avoided the heat to some extent. Mule complained of a pulled muscle or some ailment which he thought might better be protected in the shade.

Manager Jimmy Dykes has not decided who will pitch the opener against Cleveland in Chicago tomorrow. Wyatt and Earnshaw, logical candidates, are complaining about strained arms.

HOWARD FINED $500 ON HORSE DOPING CHARGE

Negro Foreman Also Is Found Guilty.

Jack Howard, Lexington, Ky., race horse owner and trainer, and Charles Mitchell, his Negro foreman, were found guilty of violating the anti-narcotic act yesterday by Federal Judge Philip L. Sullivan in the first of a series of government suits aimed at race horse doping.

Howard was fined $500 and Mitchell $50. Similar cases now pending here, involving seven other defendants, were continued to the fall term to give Howard and Mitchell a chance to carry their case to the United States Circuit Court of Appeals.

Judge Sullivan agreed with Attorney William F. Waugh, counsel for Howard and some of the other defendants, that it would be a waste of time to hold any of the other trials until the Appellate court has decided on some debatable questions raised at the first trial.

Judge Sullivan also admitted he was not sure the cases were such as could properly be brought before a Federal court. He indicated he would like a higher court ruling.

Dr. Nelson Edward Southard, who also was seized in the raid at Arlington Park last year by government agents, was found not guilty. He was charged with possessing narcotics without a license.

TROTTING CLUB ALTERS PLAN FOR SATURDAY RACES

Thomas Hogan, secretary of the Chicago Trotting club, announced yesterday that the weekly Saturday races will be held in the afternoon instead of evening. The first event will start at 3 o'clock tomorrow. Nine events are scheduled. Nine races also will be held Sunday afternoon.

Spalding
SPORTS NEEDS priced to promote IMMEDIATE CLEARANCE!
TOP-FLITE
TOP-FLITE RACKETS (Seconds)
A sensational offering of this famous racket . . . with very slight imperfections that do not impare its playing or wearing qualities. Fresh Humidex strung . . . early selections are advised.
$7.95
SPECIAL! Group of 473 WOODS
Included in these groups are many of Spalding's most famous brands. Choice of drivers, brassies and spoons . . . all are short lines, but included in the three groups are many marvelous values!
$1.95 $2.95 $3.95
Values from $4 to $8.50
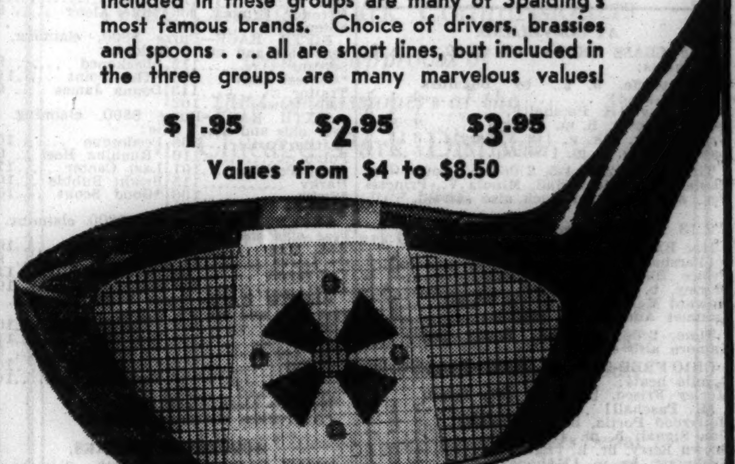
SEVEN CLUB GOLF SETS (Complete With Bag)
Five Spalding steel shafted irons and two steel shafted woods . . . in a gray duck, zipper pocket bag. A marvelous value.
$14.95 COMPLETE with bag
SPECIAL! GOLF BALLS
An exceptionally tough covered ball . . . and it is sure to give you full distance on every shot.
23c EACH 2.75 DOZEN
A. G. Spalding & Bros.
in the Basement Shop at
211 SOUTH STATE STREET

NEWS FROM THE RACE TRACKS

BEST HORSES OF EAST TO RUN AT ARLINGTON PARK

Widener, Wheatley, Belair Strings to Come West.

Arlington Park's racing season began to take shape yesterday as the most important now under way in America.

Word came during the afternoon that the Joseph E. Widener stable will arrive from New York tomorrow. Peace Chance, the Belmont stakes winner, is the star of the stable and will battle it out with Cavalcade in the Classic stakes.

James Fitzsimmons, who trains the Wheatley stable, Belair stud and H. C. Phipps' horses, telegraphed yesterday that he is bringing his horses here from Aqueduct in New York. Dark Secret, a candidate for the Stars and Stripes handicap, is coming along in the shipment to fight it out with Equipoise, Ladysman and the other handicap stars.

Almost at the same time a message came from J. A. Healey, trainer of the Cornelius Vanderbilt Whitney horses, that a division of this famous stable will arrive at Arlington within the next few days. Either Sonny Workman or Alfred Robertson will come along to do the riding.

New York is getting excited about this Arlington meeting, and Mr. John Fitzgerald, "Beau Belmont" of the New York Telegraph is rushing here by plane to record everything that happens which will be of interest to the easterners.

Cavalcade, the triple Derby winner, is going to work between races at Arlington Park tomorrow afternoon. He will spend some time in the open air paddock before he is asked to engage in his training drill. The winner of the Kentucky Derby, American Derby, and Detroit Derby, began his championship drive when he won the Hyde Park stakes a year ago. He will probably work just before the renewal of this important stake tomorrow. Cavalcade is in fine condition. He "buck jumped" a mile in 1:43 over the Arlington course yesterday morning.

Jocky Wayne Wright will arrive from New York this morning and will go into action tomorrow afternoon. Jocky F. Munden was an arrival yesterday from Detroit, and will also begin riding at Arlington tomorrow.

23 TO COMPETE IN MOTORCYCLE RACES TONIGHT

Twenty-three professional and amateur racers will compete in the seventh motorcycle race meet of the season at 8:30 o'clock tonight at the Logan Square baseball park track, Kedzie and Elston avenues.

Mark Porter is still leading the racers in points, but Mark Kelly, Shorty Campbell and Dick Springston are close.

The first contest will be a handicap event of four laps from a standing start. Wilson, Kelly, Cox, Quilhot, Springston, Morrison, McCoy, Melcher, Porter, Gibb, Smith, Brower, Fergusson, Campbell, Grant, Hills, and Thorsen have entered.

AQUEDUCT RESULTS.

FIRST RACE—Purse $1,200: conditions: maidens; 2 year olds; 5 furlongs:
Galon Boy, 116 [Gilbert]......5-1 2-1 Ev.
Overstimulate, 116 [Coucci].... Ev. 1-2
Credulous, 116 [Kurtsinger].... 3-5
Time, :59 1-5. Collector Al, Finance, Sound Advice, Corinne Daley, Satrapal, and Swindler ran.

SECOND RACE—Purse $1,000, steeplechase, selling, 4 year olds and up, 2 miles:
Five o'Clock, 152 [C.Jones]....4-1 7-5 3-5
Purple Dust, 142 [J.Leonard].. 3-1 8-5
The Worker, 134 [L.Hernandez] 6-1
Time, 4:12 3-5. Swampfox, Matagain, Free Wheeler, Miguel A. Suarez, and Shapfell ran.

THIRD RACE—Purse $1,000, claiming, 2 year olds, 5 furlongs:
Little Lie, 104 [Hunter]......13-5 Ev. 1-2
Apertif, 112 [Coucci]........ Ev. 1-2
Col. Greene, 113 [F.Horn].... 2-1
Time, 1:00 2-5. Thoroson, †High Hand II., Canterboy, Brillfalon ran. †Finished second but disqualified.

FOURTH RACE—Purse $1,200; conditions; 3 year olds; 7 furlongs:
Discovery, 112 [Bejshak]......9-5 3-5 1-4
Fleam, 110 [Stout]........... 9-10 1-3
Somebody, 115 [Coucci]....... 4-1
Time, 1:23 3-5. Swiftsport, Only One, Speedmore, and Sainted ran.

FIFTH RACE—Purse $1,500, handicap, 3 year olds and up, 1 1-16 miles:
Thursday, 104 [Coucci]........8-5 1-5 Out
Chatmoss, 110 [Gilbert]...... 4-5 1-3
Faireno, 120 [Kurtsinger]..... Out
Time, 1:44. Jovius and Bahadur ran.

SIXTH RACE—Purse $1,000; claiming; 4 year olds and up; 1⅛ miles:
Mareve, 107 [Coucci]..........Ev. 2-5 1-5
Scotch Soldier, 112 [Lit'berger] 9-10 1-3
Bannach Lath, 107 [Kurts'ger] 8-5
Time, 1:51 4-5. Syriac, Dunfern, and War Tide ran.

Grand Circuit

AT CLEVELAND.

2:18 CLASS TROT—Purse $500, 2 in 3, mile heats:
Dr. Sutcliffe, b. g., by Bogalusa [White-head]..........9 1 1
Benel, b. g. [H. Parshall].........1 4 5
Isabel Hanover, b. m. [Berry]........2 3 6
Urbana Boy, blk. g. [B. Vallery]....3 11 2
Laurel Nancy, b. m. [Willis]........5 2 7
Time, 2:05, 2:05 4-5, 2:06 1-5. Louis Guy, Poplar Hill, Aileen Hall, Minola V., Princess Peg, and Hollyrood Puck also started.

2:13 TROT—Purse $500, 2 in 3:
Mac Hanover, b. g. by Mr. McElwyn [Parshall]..........1 1
Prince Hall, br. h. [Thomas]........2 3
Shirley, b. m. [Mabrey]............4 2
Howard McElwyn, b. g. [B. White]....3 5
Calumet Ann, rn. m. [Childs]........5 4
Time, 2:06, 2:02 3-5. Bonny Castle and Gamore also started.

OHIO FREE-FOR-ALL TROT—Purse $1,500, 3 mile heats:
Morley Frisco, b. g. by Bob Frisco [H. Paschall]..........1 1 1
Hollyrood Portia, b. m. [Stokes]....8 2 2
Una Signal, b. m. [McKay]..........2 7 7
Brown Berry, br. h. [Egan]..........4 3 3
Kashmary, br. m. [Mahoney]..........3 8 6
Time, 2:02 1-5, 2:02, 2:04 3-5. Hollyrood Dannis, Taffy Volo, and Senator McKlyo also started.

THREE YEAR OLD TROT—Mile heats, 2 in 3, purse $500:
Muscletone, b. c., by Mr. McElwyn [H. Parshall]..........1 1
Bertha C. Hanover, br. f. [Berry].....2 2
Emily Stokes, br. f. [Egan]..........3 3
Reynolds, b. g. [Childs].............5 4
Grace Noon, ch. f. [Valentine]........4 5
Time, 2:05, 2:05 3-5. Dusenberg, Brown Worthy, and Fay Mack also started.

2:20 PACE—Mile heats, 2 in 3, purse $500:
Abbie Kin, b. m. by Peterkin [Hunter].1 1
Amelia O'Hanlon, b. m. [Stokes]......2 2
My Jane, ch. m. [Rogers].............3 4
Calumet Devine, b. m. [Parshall].....5 3
Diamond Grattan, blk. h. [Parker]....4 9
Time, 2:03 2-5, 2:03. The Druid, Strathwood Boy, Mary F., Allworthy, and Dixie Guy also started.

2:18-22 TROT—Mile dash, purse $200:
Mary Ann, ch. m., by Peter S. [Short]...1
Overbrook, b. g. [Karns]...............2
Tom Fox, b. g. [Johnson]...............3
Sister Esther, br. m. [Walton]..........4
Integrity, b. g. [Plaxico]..............5
Time, 2:07 3-5. The Greatest Volo, Sam Volo, and Minnell the Great also started.

2:20-18 TROT—Claiming, 6 furlongs, purse $200:
Mary Ann, ch. m., by Peter S. [Short]....1
Integrity, b. g. [Plaxico]...............2
Sister Esther, br. m. [Walton]...........3
Minnell the Great, br. m. [Parker].......4
Overbrook, b. g. [Karns].................5
Time, 1:34 1-5. Sam Volo, Tom Fox, and The Greatest Volo also started.

LATONIA RESULTS.

FIRST RACE—Purse $600, claiming, 2 year olds, 5 furlongs:
Amazement, 109 [Canfield] 5.60 2.80 2.20
Gobet, 109 [Seabo]........ 3.00 2.40
Golden Throne, 112 [F'ler] 2.80
Time, 1:02 1-5. Parr Boy, Raggedy Pants, Lakar, and Miss Contrary ran.

SECOND RACE—Purse $600, claiming, 3 year olds and up, 6 furlongs:
Marie Jean, 100 [Puley].37.00 21.00 15.80
Byphar, 111 [Meyer]........ 19.60 15.80
Little Bubbles, 102 [Seabo] 53.40
Time, 1:14 1-5. *Highest Point, Patsyette, Cousin Bess, Abdel, *Genial Joe, Mary Nel, Lady of Grace, *Morning Fair and Pantaloons ran. *Field.

THIRD RACE—Purse $600, claiming, 2 year olds, maidens, 5½ furlongs:
Too Busy, 110 [G.Arnold] 4.00 2.60 2.60
Idle Wild, 107 [Finnerty].. 3.80 3.00
Johnny O., 110 [Vail]... 3.20
Time, 1:10 1-5. Mission Clock, Golden Tone, *Versicolor Gay John, Judge Barkley, *Ealcona, Prince Ballot and Slant Eye ran. *Field.

FOURTH RACE—Purse $600, claiming, 3 year olds, 6 furlongs:
Ridge Blond, 107 [Vail]... 5.20 2.80 2.20
Rettef, 107 [Gruber]...... 4.00 2.40
Fogarty, 107 [Clelland] 2.60
Time, 1:14 1-5. Prince Vic and Southland Duke ran.

FIFTH RACE—Purse $700, allowances, 3 year olds and up, 6 furlongs:
Brown Witch, 98 [Taylor].15.00 6.20 5.60
I Pass, 109 [Pool]........ 3.20 2.60
Sallie Gray, 104 [Fowler] 4.80
Time, 1:13. Cactus Rose, Our Sammy and Ridge Mor ran.

SIXTH RACE—Purse $600, claiming, 3 year olds and up, 1⅛ miles:
Sweet Man, 107 [Elston].. 9.20 5.60 4.20
Boom's Pal, 109 [South].. 4.00 3.20
Old Lady, 99 [Taylor]..... 3.00
Time, 1:47 1-5. Rich Phil, El Puma and My Gentleman ran.

SEVENTH RACE—Purse $600, claiming, 3 year olds and up, 1 1-16 miles:
Princess Toke, 102 [Taylor] 6.00 4.00 2.80
Two Brooms, 104 [Hardy] 10.40 3.60
Laura Kiev, 101 [Canfield] 2.40
Time, 1:48 3-5. Mai San, Landover, Julia Irene and Abby ran.

EIGHTH RACE — Purse $600, claiming, 3 year olds and up, 1⅛ miles:
Play Lady, 102 [Vail].... 4.20 2.60 2.80
Brush Down, 107 [South]. 3.20 3.40
Redivivus, 112 [E. Pool].. 10.00
Time, 1:47 3-5. Exceed, Red Cinders, Lucky Amelia, Annuity, Young John, and Kathryn Wattle ran.

DETROIT RESULTS.

FIRST RACE—Purse $800, claiming, 2 year olds, 5 furlongs:
Lan, 111 [Woolf]....... 5.40 3.40 2.40
Suncircle Blaze, 105 [Luther] 12.80 5.40
Herendeth, 103 [Peterella] 2.80
Time, 1:01 3-5. Red Rod, Imperial Bob, Witch Lass, Mine Boy, Earle Maxwell, Ybor City and Busy Storm ran.

SECOND RACE—Purse $800, claiming, fillies and mares, 3 year olds and up, 6 furlongs:
Kalola, 110 [Dronet].... 4.40 3.20 2.20
Careful Kitty, 110 [F. Fernandez] 6.00 3.20
Bright Day, 115 [Abel].... 2.60
Time, 1:14 1-5. Tremendous, Baby Bane, Customer, Donna Mine, Divert, and Brass Buttons ran.

THIRD RACE—Purse $800, claiming, 3 year olds and up, 6 furlongs:
Ladfield, 116 [Woolf]..... 5.80 3.20 2.60
Salaam, 103 [G. Rose]..... 3.20 2.60
Terrier, 105 [Winters]..... 3.20
Time, 1:12 4-5. Up, Frost Bite and De Valera ran.

FOURTH RACE—Purse $800, claiming, 3 year olds and up, 1 mile:
Black Target, 117 [Abel].. 6.20 4.40 2.80
Nocturnlabe, 102 [Rose].. 8.20 5.60
Noah's Pride, 107 [Parvin] 3.20
Time, 1:39 4-5. Tug O' War and Stroll Along ran.

FIFTH RACE—Purse $800, claiming, 3 year olds, 1 mile:
Our Count, 106 [Petrella].. 4.20 3.00 2.40
No Doubt, 109 [Winters].. 4.00 3.00
Aunt Flor, 101 [Mauro].. 3.20
Time, 1:40 2-5. The Petter, Full Tilt, Safe and Sound ran.

SIXTH RACE—Purse $800 claiming, 3 year olds and up, 1 mile:
Catwalk, 113 [Dronet].... 7.40 4.00 3.00
Six Bells, 101 [Critchfield] 10.40 5.40
Bostonian Gal, 99 [Jacobs] 3.40
Time, 1:41 4-5. Range Boss, Black Diamond, Tut Tut and Donate ran.

SEVENTH RACE—Purse $800, claiming, 3 year olds and up, 1⅛ miles:
Noelwood, 110 [Young] . 7.20 4.00 4.00
Scimitar, 105 [Jacobs].... 5.00 4.00
Gallop Along, 110 [Dronet] 8.00
Time, 1:47 2-5. Englewood, Catino, Acrobatic, Lacquer, Tom Jack Jr. and Lotta Airs ran.

FAIRMOUNT PARK RESULTS.

FIRST RACE—Purse $400, claiming, 3 year olds and up 6 furlongs:
Maximum, 112 [Tilden]..16.18 7.58 6.62
Wingo, 112 [Scurlock].... 7.08 8.44
Foolhardy, 112 [Manifold] 4.24
Time, 1:13 3-5. Kingsport, Threat, Red Polly, Top Cloud, Merilee Z., Primer, and Monde ran.

SECOND RACE—Purse $400, claiming, 3 year olds and up, 5½ furlongs:
Gurgler, 114 [Leyland].... 5.82 4.84 2.90
Roycrofter, 114 [Dyer].... 8.04 3.44
*Good Time May, 104 [Haber] 3.52
Time, 1:07. Solus, Chequebook, *Race Extra, Sales Ring, Live Right, Statecraft, *Bearcry, Iredell, and Saxonne ran. *Field.

THIRD RACE—Purse $400 claiming, 3 year olds and up, 5½ furlongs:
Dark Seeker, 105 [Manifold] 2.82 2.78 2.60
Morvim, 100 [Lowe].... 4.40 3.84
Doctor Happy, 110 [Boganowski] 5.00
Time, 1:06 3-5. King Halma, Alcove, Singing River, Monnie and Lusty ran.

FOURTH RACE—Purse $400, claiming, 3 year olds and up, 5½ furlongs:
Alkali, 111 [Martinez].. 12.66 5.62 3.36
Galapan, 111 [Stuller].... 4.66 2.72
Vonnie, 116 [Manifold]... 3.00
Time, 1:06 1-5. Green Wave, Roselake, Valley, Gertrude V. and Windy Ross ran.

FIFTH RACE—Purse $500, the Central Beer tavern, claiming, 3 year olds and up, 6 furlongs [chute]:
Portcodine, 113 [Manifold] 4.50 3.22 2.80
Just High, 103 [Edwards] 8.92 4.16
Lady Federal, 98 [Dyer].... 8.30
Time, 1:12 2-5. Beth Hogan, Preferred, Royal Rock, and Gulfelano ran.

SIXTH RACE—Purse $400, claiming, 3 year olds and up, 5½ furlongs:
LuckyProspero, 117 [Sykes] 6.06 3.32 3.06

[illegible]

DETROIT ENTRIES.

[illegible]

AQUEDUCT ENTRIES.

[illegible]

ARLINGTON PARK ODDS & JOCKIES

Weather Clear; Track Fast.

FIRST RACE—Purse $800, claiming, 2 year olds, 5½ furlongs:

HORSE.	P.P.	Wt.	JOCKY.	ODDS.
Kissinbug	6	107	P. Keester	5-2
Texas Maid	5	105	H. Bagur	15-1
Fair Countess	1	105	E. Arcaro	6-1
Proposing	2	112	H. Tinker	15-1
Leonard Wilson	4	115	J. Westrope	4-5
Monedy	3	105	No boy	10-1

SECOND RACE—Purse $800, claiming, 3 year olds and up, 6 furlongs:

HORSE.	P.P.	Wt.	JOCKY.	ODDS.
Infinity	7	115	P. Keester	7-5
Heiress	2	111	J. Westrope	5-2
Deets Campfire	1	104	J. Strong	8-1
Broomshot	6	110	No boy	6-1
Curb Bit	5	107	J. King	8-1
Polly Diskin	3	106	W. Hanka	10-1
Kentucky Doll	4	96	A. Morgan	30-1

THIRD RACE—Purse $800, 2 year old maidens, 5 furlongs:

HORSE.	P.P.	Wt.	JOCKY.	ODDS.
Royal Duchess	7	115	E. Steffen	5-1
Blessed Again	4	115	J. Smith	10-1
Gallerne	3	115	No boy	6-1
Spanish Babe	11	115	L. Balaski	4-1
Light Brocade	9	115	M. Garner	8-1
Dinah Victory	1	115	J. Mattioli	8-1
Sarahmond	2	115	W. Hanka	20-1
Irish Colleen	5	115	No boy	20-1
Lo	6	115	No boy	10-1
Toro Bang	8	115	J. Pollard	15-1
Lisa Belle	10	115	No boy	8-1
Rapere	12	115	No boy	20-1

FOURTH RACE—Purse $800, claiming, 3 year olds and up, 6 furlongs:

HORSE.	P.P.	Wt.	JOCKY.	ODDS.
Pancoast	2	119	C. Corbett	2-1
Rubio	1	116	J. Westrope	4-1
Minton	9	114	P. Keester	8-1
Fanfern	7	109	C. Lamb	20-1
Merrily On	4	117	A. Tipton	6-1
Gift of Roses	8	114	L. Pichon	4-1
Siskin	3	114	L. Balaski	15-1
Jens Son	5	108	No boy	10-1
Hoops	6	117	H. Bagur	20-1

FIFTH RACE—Purse $1,000, allowances, 3 year olds, 1⅛ miles:

HORSE.	P.P.	Wt.	JOCKY.	ODDS.
Cotton Club	1	110	No boy	3-1
Saint	2	105	E. Steffen	15-1
Gold Signet	4	110	C. Corbett	7-10
Panorama	3	107	A. Tipton	10-1
Play Hooky	6	110	No boy	4-1
Chief Geronimo	5	107	J. Strong	30-1

SIXTH RACE—Purse $800, claiming, 3 year olds and up, 1 mile:

HORSE.	P.P.	Wt.	JOCKY.	ODDS.
Pompoleon	3	115	A. Tipton	2-1
Secluded	4	108	D. Meade	15-1
Dominant Miss	5	105	P. Keester	20-1
Tar Water	7	113	W. Hanka	8-1
Oscillation	1	113	J. Westrope	5-1
Lady Va Va	2	110	No boy	8-5
Wild Turkey	6	103	No boy	10-1

SEVENTH RACE—Purse $800, claiming, 3 year olds, 1 mile:

HORSE.	P.P.	Wt.	JOCKY.	ODDS.
Tomfoolery	5	112	No boy	6-1
Legal Gamble	3	102	P. Keester	8-1
Our Admiral	7	115	D. Meade	5-2
Mint Memories	4	105	No boy	5-1
Pomparagon	6	112	E. Arcaro	3-1
Thoroughfare	8	107	J. King	15-1
Tiny Kitty	2	102	C. Lamb	15-1
Polvo's Pride	1	107	J. King	15-1

EIGHTH RACE—Purse $800, claiming, 3 year olds and up, 1⅛ miles:

HORSE.	P.P.	Wt.	JOCKY.	ODDS.
White Legs	1	115	L. Balaski	7-5
Militia	5	110	D. Weitzel	20-1
Golden Words	8	115	O. Laidley	5-1
Eveline F.	3	105	K. McCray	6-1
Sergeant D.	7	115	J. Westrope	3-1
American Smile	9	115	No boy	15-1
Galahad	2	115	No boy	30-1
Sizzling	4	110	H. Tinker	20-1
Le Ministre	6	110	W. Hanka	10-1

TODAY'S SELECTIONS

ARLINGTON HEIGHTS, ILL.
[Fast track.]
1—Kissinbug, Texas Maid, Fair Countess.
2—Infinity, Heiress, Deets Campfire.
3—Royal Duchess, Blessed Again, Gallerne.
4—PANCOAT, Rubio, Minton.
5—Cotton Club, Saint, Gold Signet.
6—Pompoleon, Secluded, Dominant Miss.
7—Tomfoolery, Legal Gamble, Our Admiral.
8—White Legs, Militia, Golden Words.

DETROIT, MICH.
[Fast track.]
1—Lanier, Charlie, Tony Joe.
2—Morsel, Gracious Gift, Gay Bird.
3—Grand View, Brindle, Tar Bucket.
4—Al Neiman, Idle Along, Le Bruyere.
5—Genteel Lady, All Rowes, Traitor.
6—LAZI CANTER, Bright Bubble, Harky.
7—Racketeer, Campagna, Dawn Mist.
8—Espinetta, Inferno Lad, Homelike.

FAIRMOUNT PARK, COLLINSVILLE, ILL.
[Fast track.]
1—Jack Chevigny, Raffles Problem, Alwin.
2—JUDGE DIXON, Honahina, Linmast.
3—Golpris, Vounset, Nowski.
4—Adrian, Benefit, Senator Seth.
5—Ruth Jelinek, Marcella Agnes, Atmosphere.
6—Allegretto, Luck Piece, Double O.
7—Red Vest, Runanwin, Rex Regent.

LATONIA, COVINGTON, KY.
[Fast track.]
1—Chimney Sweep, Billie's Orphan, Glamorous.
2—Pharamaid, Black Peter, Yankee Waters.
3—Babeson, Home Rule, Pola's Flag.
4—Lucy, Monk's Shawl, Scrap.
5—SMEAR, Oderic, Fair Rochester.
6—Prince Pine, Iceberg, Sora.
7—Monocle, Southland Lad, Nuckol's B[oy].
8—Roulade, Lady Friend, Brustigert.

ROCKINGHAM PARK, SALEM, N. H.
[Fast track.]
1—Banners Flying, Morway, Secular.
2—Lamp Black, Ervast, Lerack.
3—The Heathen, Silverdale, Fred Almy.
4—Charmed Eyes, Blackbirder, Migrate.
5—GALLIC, Outbound, Little Stokes.
6—Rhodius, Hernando, Sambo Brown.
7—Night Jasmine, Mild, Gloritone.

AQUEDUCT, N. Y.
[Fast track.]
1—Polytude, Mae Skilling, Black Tassel.
2—Nesconset, Poppyman, Ghost Dancer.
3—Sir Harold, Last Inning, Tudor Queen.
4—Balios, Follow On, Golden Way.
5—POMPONIUS, Ward-in-Chancery, War Letter.
6—Patrice Runyon, Tetra Domino, Union.

ROCKINGHAM PARK RESULTS.

[illegible]

Finest THRU SERVICE
NO LOCAL STOP DELAYS
LOW ONE-WAY RATES
232 WEST MADISON
GREAT EASTERN bus system

FAIRMOUNT PARK ENTRIES.

FIRST RACE—Purse $400, claiming, 2 year olds, 5 furlongs:
Peach Tree ....110 | Eric T. 113
Ketchum ....113 | Jack Chevigny ...118
Earth Shaker ......113 | Wills T. 110
Uall ....113 | Alwin 113
Axtien ....107 | Rush Along 110
Ya Ti ....113 | Raffles Problem...113
Adelia A. ....110 | Baby Sweep 113
Clamp 110

SECOND RACE—Purse $400, claiming, 3 year olds and up, 6 furlongs:
Traplou ....110 | *Uncle Henry 110
Judge Dixon ....115 | Deja 110
*Barcardi Sweep....110 | *Kite 110
*Screech ....105 | *The Nile 105
Saucy Maria ....110 | *Linmast 110
World Traveller ...110 | *Equation 110
*Patricia McKeon...105 | *Col. Cloister ...110
*Judas ....110 | Jack Murphy 115
*MacMoon ....110 | Honohina 115

THIRD RACE—Purse $400, claiming, 3 year olds and up, maidens, 6 furlongs:
Rib's Girl ....105 | *Blake 105
*Billie Birck .....104 | *Emma Lee 104
*Convert ....105 | *Blind Puss 100
*Madam Charles ....104 | Bombardment 105
Hartford Girl .....109 | Friend Tom 110
*Dave Mearns ......109 | Golpris 105
*Edgar Boy ....105 | Marie Miles 109
Lovely Amelia .....105 | Vonset 105
Nowski ....114 | Foxie Sis 105

FOURTH RACE—Purse $400, claiming, 3 year olds and up, 6 furlongs:
Benefit ....112 | *Alkali 112
*Fuss Budget ......102 | *Terry Lass 107
George ....112 | Senator Seth 112
*Southland Belle...102 | *Lessing 112
*Dee Tees ....102 | *Adrian 112
*Roberta L. ....102 | Windy Ross 112
*Val J. 112

FIFTH RACE—Purse $500, claiming, 3 year olds and up, 1 mile:
Mokan ....103 | Judge G. 108
Nanny D. ....108 | Ruth Jelinek 111
Mary McCarthy .....111 | Lilac Bloom 111
Clovina ....106 | Atmosphere 105
Marcella Agnes 107

SIXTH RACE—Purse $400, claiming, 4 year olds and up, 1⅛ miles:
Para Loma ....110 | Cordon Bleu 110
Who Win ....110 | Northern Water ...110
Athens ....105 | Double O. 110
Allegretto ....110 | Our Sandy 110
Miss Upset ....105 | Dodiodo 110
Luck Piece ....110 | Animator 110
Miss N. Conlan 105

SEVENTH RACE—Purse $400, claiming, 3 year olds and up, 1 mile:
Barbarossa ....107 | Tenant 112
*Shasta Charm .....102 | *Lady Emily 102
*Rex Regent ....107 | Monde 107
*Little Marcelle...102 | River Lee 112
Ragafern ....107 | Mayetta 107
Princella ....107 | Discobolus 112
*Red Vest ....107 | *Bad News 107
*Runanwin ....102 | Radiation 112
Marechal ....112 | *Ivan W. 107
*Apprentice allowance claimed.

LATONIA ENTRIES.

FIRST RACE—Purse $600, claiming, 4 year olds and up, 6 furlongs:
*Royal Sport ......109 | Dusky Dame 108
*Meteoric ....110 | *Chimney Sweep ...105
Glamorous ....106 | *Billie's Orphan .103

SECOND RACE—Purse $600, claiming, 3 year olds, 6 furlongs:
*Miss Marg .... 98 | Forest Avenue 106
Black Peter ....111 | Noreda 103
Pharamaid ....103 | White Top 103
Minnie Belle ......103 | Yankee Waters 105
Princess Ivory 98

THIRD RACE—Purse $600, claiming, 3 year olds, 6 furlongs:
Grand Rock ....108 | Myrt 103
Pola's Flag ....105 | Babeson 108
Home Rule ....105 | Pidge 98
*Smuggled In ......103 | Clovis 110

FOURTH RACE—Purse $600, claiming, 2 year olds, maidens, 5½ furlongs:
Jane Rachel ....115 | Lucy 115
Monk's Shawl ......115 | Brown Yvette 115
Scarp ....115 | Elegant Miss 115

FIFTH RACE—Purse $600, claiming, 4 year olds and up, 6 furlongs:
Spanish Red ....103 | Camp Cook 111
Fair Rochester ....112 | *Oderic 111
Lady Couvin ....105 | *Smear 111

SIXTH RACE—Purse $600, claiming, 2 year olds, 5½ furlongs:
Sora ....115 | Wild Gus 115
Lillian Uhl ....107 | Athanette 106
Iceberg ....107 | *Newell 110
Prince Pine 115

SEVENTH RACE—Purse $600, claiming, 4 year olds and up, 1⅛ miles:
*Storm Angel ......107 | *Nuckol's Boy 109
Yarnallton ....107 | *Jodie K. 102
*Skid ....107 | Monocle 112
*Southland Lad 109

EIGHTH RACE—Purse $600, claiming, 3 year olds and up, 1 mile and 70 yards:
Mary Francine .....100 | *Brustigert 102
*Super Toy ....102 | Lady Friend 102
*Angon Bridge .....102 | Scotland 110
*Grania ....102 | Potterton 110
Roulade ....103 | *Imelda 102
*Apprentice allowance claimed.
Weather clear; track fast.

ROCKINGHAM PARK ENTRIES.

FIRST RACE—Purse $800, claiming, maidens, 3 year olds and up, 6 furlongs:
Banners Flying.....110 | Treadhaven 105
Ambola ....108 | *Morway 95
Secular ....105 | *Mayvite 103
Why Tell...........110 | Harrow 105

SECOND RACE—Purse $800, claiming, 3 year olds and up, 6 furlongs:
*Clinton ....107 | Justice Logan.....112
*Grace Bunting.....107 | *Cantroud 105
*Ervast ....112 | *Lamp Black.......112
Grace Blotter......107 | *Dornoch 107
Lerack 112

THIRD RACE—Purse $800, claiming, 3 year olds and up, 5½ furlongs:
Sparky ....105 | Axentea 110
Jaz Age ....112 | *The Heathen......109
*Polyfon ....113 | Wise Count........114
*Fred Almy ....112 | Miss Snow.........105
*Macadam ....96 | Silverdale 110

FOURTH RACE—Purse $1,200, 2 year olds, 5½ furlongs:
Black Birder.......102 | *Candimate 102
*Charmed Eyes......110 | *Migrate 100
Fake ....105 | Active Service ...108
Teeter Totter......108

FIFTH RACE—Purse $1,000 claiming, 3 year olds and up, 1¼ miles:
*Little Stokes.....109 | Below Cost........118
Outbound ....118 | *Enro 113
*Gallic 108

SIXTH RACE—Purse $800, claiming, 3 year olds and up, 1 mile:
*Victorium ....112 | *Kinnear 108
*Hernando ....112 | Sarsita 113
*Fair Billy........112 | Billowy Wave......108
High Socks.........113 | *Rhodius 112
*Sambo Brown.......112

SEVENTH RACE—Purse $1,000, claiming, 3 year olds and up, 1⅛ miles:
*Old Judge.........108 | *Miss Morocco 103
Pennywise ....112 | *Night Jasmine....102
*Mild ....102 | *Gloritone 103
*Integrity 108
*Apprentice allowance claimed.
Weather clear; track fast.

ARLINGTON PARK CHART

[Copyright: 1934: By Daily Racing Form Publishing Company.]

FIRST RACE—Five furlongs. Purse $800. Net value to winner, $625; second, $100; third, $50; fourth, $25. Weather clear; track fast.

Horse and jocky—	Wt	PP	St	¼	½	Str	Fin	Owner	Eq odds
LADY LOUELLA [E.Arcaro]..	110	7	2	1¹	1½	1²	1²	GlenErrolSta.	2.65-1
MY BLONDE [P.Keester].....	105	4	3	2¹	2³	2nk	2¹½	M.Lowenstein	1.26-1
CHIEF EVERGR'N [Kacala]..	108	6	5	5³	4¹½	3³	3¹½	W.F.Axton	14.70-1
ALL BAYS [E.Steffen].......	108	1	8	6¹	5¹	4⁴	4⁶	H.P.Headley	50.74-1
SMOKY MOUNTAIN [Henry].	103	5	4	7¹	8	6²	5½	R.F.Macklin	174.94-1
KWAMUDI [A.Tipton]........	113	3	1	3½	3½	5¹	6²	FrenchLickSp.S.	5.81-1
BRILLIANT DEE [J.Strong].	108	2	7	8	7½	7⁴	7¹⁰	ChappelBros.	8.27-1
IWINTOO [J.Westrope]......	105	8	6	4¹	6½	8	8	K.E.Hitt	98.32-1

Time, :23 2-5, :47 3-5, 1:00 4-5. Two dollar mutuels paid: Lady Louella, $7.30 straight, $2.86 place, $2.58 show; My Blonde, $2.64 place, $2.38 show; Chief Evergreen, $4.38 show. Winner trained by L. Meripol. Went to post at 2:20.

LADY LOUELLA, away fast and displaying good speed under slight restraint, swerved slightly while being straightened out in the stretch, and drew out easily. MY BLONDE, well up throughout, could not menace winner. CHIEF EVERGREEN made his way forward between horses and finished well.

SECOND RACE—Five and one-half furlongs. Purse $800. Net value to winner, $625; second, $100; third, $50; fourth, $25.

Horse and jocky—	Wt	PP	St	¼	½	Str	Fin	Owner	Eq odds
MISS BOSS [E.Steffen]........	107	5	1	1½	1½	1¹	1½	H.P.Headley	30.18-1
PLAYMORE [J.Westrope]....	110	1	7	6½	4h	2h	2¹½	T.C.Worden	1.60-1
CHICASHA [J.Kacala].........	110	3	5	3½	3½	3½	3h	W.F.Axton	3.53-1
JUST SO [W.Hanka]...........	102	4	6	4½	5¹½	4½	4h	OttoW.Lehmann	68.73-1
GREY PAL [L.Balaski]........	110	10	11	10⁵	7¹½	6³	5½	Mrs.F.Grabner	10.33-1
TREND [H.Tinker]............	110	9	2	8¹½	6h	7¹½	6½	Mrs.M.Reiser	108.15-1
MISS KIEV [D.Meade].........	107	6	4	2½	2½	5¹	7³	RunningW.Rch.	27.69-1
COMMANDANT [P.Keester]...	111	7	12	12	11²	8¹	8¹½	ShandonFarm	4.56-1
SARACTUS [J.King]...........	105	2	10	11¹	12	12	9¹	A.Trayford	68.73-1
SOLETTE [E.Arcaro]..........	107	11	9	9½	10¹	10²	10⁵	S.M.Look	18.08-1
DUNDREARY [A.Tipton].....	110	8	3	5¹	9¹	9¹	11³	K.E.Hitt	38.53-1
BAR PLAY [J.McCoy].........	110	12	8	7½	8¹	11¹	12	Cooksey&Helm	65.93-1

Time, :23 4-5, :48 1-5, 1:01 4-5, 1:08 4-5. Two dollar mutuels paid: Miss Boss, $62.36 straight, $21.00 place, $9.36 show; Playmore, $3.44 place, $2.44 show; Chicasha, $3.32 show. Winner trained by D. A. Headley. Went to post at 2:53. At post 2 minutes.

MISS BOSS, quick to reach her stride and hard hustled throughout, staved off repeated challenges and finished gamely. PLAYMORE, unable to move forward in early stages, made his way up between horses and hung on after being lapped on leader. CHICASHA, on inside throughout, had no excuses.

THIRD RACE—Six furlongs. Purse $800. Net value to winner, $625; second, $100; third, $50; fourth, $25.

Horse and jocky—	Wt	PP	St	¼	½	Str	Fin	Owner	Eq odds
TRAHISON [J.Kacala].........	112	4	4	3h	1¹	1¹½	1¹½	AudleyFarm	1.99-1
BELLE GRIER [E.Arcaro]....	107	10	1	5¹½	3½	3¹½	2½	ShandonFarm	2.51-1
HOMER L [W.Hanka].........	115	8	8	4h	4h	4³	3²	JohnKlein	26.54-1
ALLENS [J.King].............	110	3	6	1½	2h	2½	4½	GlenErrolSta.	12.92-1
AGA RAY [O.Harbort]........	112	2	5	7h	8½	9¹⁰	5¹½	P.Kelley	8.01-1
VERY WELL [P.Keester]....	110	6	7	8¹½	7²	8³	6¹½	J.J.Coughlin	8.68-1
CELTIC PRINCE [J.H.Henry].	115	9	9	9¹⁰	9¹⁰	5½	7²	Mrs.R.B.Allen	17.62-1
ALMA S [J.Strong]..........	110	7	3	2¹	5¹½	7½	8³	B.Endovina	127.26-1
MONK'S FIRST [J.Nachel]...	115	1	2	6²	6¹½	6¹½	9¹⁰	W.F.Axton	15.20-1
HELEN'S PRIDE [J.Smith]..	115	5	10	10	10	10	10	Mrs.M.Olds	190.03-1

Time, :23, :47 1-5, 1:12 4-5. Two dollar mutuels paid: Trahison, $5.98 straight, $3.64 place, $3.54 show; Belle Grier, $4.30 place, $4.12 show; Homer L, $8.14 show. Winner trained by J. F. Patterson. Went to post at 3:19½. At post 2⅛ minutes.

TRAHISON worked his way forward between horses, went to outside on turn and, taking command, was kept under pressure to end. BELLE GRIER broke fast, was unable to get to front, but held good position while losing ground and finished well. HOMER L, in between horses in early stages, made a mild bid when clear.

FOURTH RACE—Hertz course, one mile, out of chute. Purse $800. Net value to winner, $625; second, $100; third, $50; fourth, $25.

Horse and jocky—	Wt	PP	St	¼	½	¾	Str	Fin	Owner	Eq odds
THEOREM [E.Arcaro]..........	110	5	1	7¹⁰	4¹½	1h	1¹½	1¹½	H.McConn'l	4.77-1
WILD REIGH [E.Steffen].....	114	1	5	5¹½	6³	4½	2³	2⁴	Mrs.J.Hertz	2.78-1
COLONIST [C.Lamb]..........	115	4	6	6h	5½	6¹½	3²	3²	AudleyFarm	4.17-1
BERT LAHR [J.Westrope]....	110	3	8	8	8	8	5⁴	4³	Al.Sabath	38.65-1
COLD STEEL [D.Meade]......	110	6	3	4½	3½	2h	4½	5½	Southl'dS.	22.51-1
WALKALONG [P.Keester]....	105	2	4	2½	7⁵	7¹½	6h	6¹½	Mrs.Lowe'n	2.36-1
BROTHER BEN [J.King]......	111	7	7	1½	1½	3¹	7³	7⁴	B.Endovina	19.29-1
TEENY WEENY [W.Hanka].	105	8	2	3¹	2½	5h	8	8	H.Herend'n	39.58-1

Time, :24, :48, 1:12 4-5, 1:39 4-5. Two dollar mutuels paid: Theorem, $11.54 straight, $5.36 place, $4.62 show; Wild Reigh, $3.72 place, $3.16 show; Colonist, $4.20 show. Winner trained by owner. Went to post at 3:49½. At post 2⅛ minutes.

THEOREM, under steady restraint in early stages, came around the field on turn and, standing a long drive gamely, held his lead safely. WILD REIGH, reserved while saving ground, was lucky to get through on inside, but could not menace winner. COLONIST, in between horses throughout, showed a good effort.

FIFTH RACE—Six furlongs. Purse $1,000. Net value to winner, $700; second, $150; third, $100; fourth, $50.

Horse and jocky—	Wt	PP	St	¼	½	Str	Fin	Owner	Eq odds
PAIRBYPAIR [E.Steffen]....	117	5	1	2½	2h	1h	1h	Mrs.J.D.Hertz	6.15-1
CHANCE LINE [E.Arcaro]....	105	2	5	3¹	3¹½	2nk	2¹½	J.E.Widener	1.17-1
BLACK QUEEN [D.Meade]..	105	6	2	4½	5³	4½	3½	W.R.Coe	6.00-1
DOGMATA [J.Westrope]......	107	3	6	5⁵	4½	5⁵	4¹½	H.C.McConnell	4.39-1
TREY [J.Kacala].............	110	1	4	1¹½	1h	3¹½	5³	AudleyFarm	12.37-1
NAVANOD [J.McCoy].........	117	4	3	6	6	6	6	BrentwoodSta.	13.73-1

Time, :23 3-5, :46 3-5, 1:11 1-5. Two dollar mutuels paid: Pairbypair, $14.30 straight, $4.80 place, $3.66 show; Chance Line, $3.08 place, $2.40 show; Black Queen, $4.40 show. Winner trained by F. S. Hackett. Went to post at 4:19. At post 1 minute. Start good from gate. Won driving; second and third same.

PAIRBYPAIR, admirably rated close to pace while saving ground, responded when called upon and stood a long, hard drive under strong hand riding. CHANCE LINE, also followed pace closely on outside, but could not wear down leader, although put to severe punishment. BLACK QUEEN lost ground throughout, but finished strongly and worked out a mile.

SIXTH RACE—One mile. Purse $1,200. Net value to winner, $850; second, $200; third, $100; fourth, $50.

Horse and jocky—	Wt	PP	St	¼	½	¾	Str	Fin	Owner	Eq odds
THOMASVILLE [E.Steffen]...	110	1	3	2¹½	2¹½	2³	1¹	1¹½	H.Headley	3.35-1
INDIAN SALUTE [L.Balaski].	116	3	1	5	4¹	4¹½	3³	2³	W.Sachsen'r	3.95-1
GALLANT MAC [J.Kacala]...	107	2	5	1¹½	1²	1½	2¹½	3²	AudleyFm.	3.35-1
SLEUTH [M.Garner]..........	110	4	4	4⁶	5	5	5	4²	Brookm'eS.	41.80-1
SIR TEN [E.Arcaro]..........	110	5	2	3¹½	3¹½	3½	4¹½	5	CalumetFm.	6.82-1

Time, :24, :47 3-5, 1:12, 1:37 1-5. Two dollar mutuels paid: Thomasville, $8.70 straight, $4.98 place, $2.64 show; Indian Salute, $5.38 place, $2.82 show; Gallant Mac, $2.28 show. Winner trained by D. A. Headley. Went to post at 4:46. At post 1⅓ minutes. Start good. Won easily.

THOMASVILLE followed pace closely, under steady restraint went to outside of leader when called upon and drew out to win well in hand. INDIAN SALUTE came with a rush in final three furlongs and was steadily overtaking winner. GALLANT MAC, away sluggishly, moved into speed immediately, slipped through on inside and set a fast pace, but tired when challenged.

SEVENTH RACE—One mile. Purse $800. Net value to winner, $600; second, $125; third, $50; fourth, $25.

Horse and jocky—	Wt	PP	St	¼	½	¾	Str	Fin	Owner	Eq odds
RESERVIST [J.King]..........	110	3	3	6	6	4¹½	2½	1h	Mrs.Pollard	2.01-1
UNKIE TOM [P.Keester]......	104	6	6	4½	2¹	3½	3¹½	2¹	HarnedBr.	4.88-1
MT. HOOD [J.Westrope]......	108	4	4	3½	4³	2½	1¹½	3⁴	Mrs.Sulli'n	46.03-1
BACK LOG [C.Corbett].......	115	2	5	2¹	3½	5²	5⁵	4²	A.Gallaher	3.59-1
UR SPOT [W.Hanka].........	106	1	2	1¹½	1¹½	1½	4¹½	5⁵	J.Emery	3.79-1
GRAYBACK [O.Harbort].....	108	5	1	5½	5½	6	6	6	Mrs.Kelley	7.27-1

Time, :24 1-5, :47 4-5, 1:13 1-5, 1:37 4-5. Two dollar mutuels paid: Reservist, $6.02 straight, $4.02 place, $3.08 show; Unkie Tom, $5.34 place, $4.48 show; Mt. Hood, $10.44 show. Winner trained by R. Pollard. Went to post at 5:10½. At post 1 minute. Start good.

RESERVIST, away well but stumbling after going a furlong, fell back to last place, made his way forward again on inside, came to outside of leaders on turn and, finishing stoutly under strong urging, just got up. UNKIE TOM followed pace closely while in between horses, appeared tiring at head of stretch, but responded gamely to punishment. MT. HOOD moved up fast after a half mile, took command in stretch, but faltered.

EIGHTH RACE—One and one-eighth miles. Purse $800. Net value to winner, $600; second, $125; third, $50; fourth, $25.

Horse and jocky—	Wt	PP	St	¼	½	¾	Str	Fin	Owner	Eq odds
WAGWOOD [W.Hanka].......	102	5	3	2¹½	2⁴	2½	3½	1½	O.Lehmann	34.55-1
EDITH A [J.Malzan].........	112	2	1	1¹½	1²	1¹½	1½	2n	Jones&Geo.	1.58-1
TACK [P.Keester]............	112	4	4	3½	3²	3½	2½	3²	J.McNamara	2.75-1
UVERA [E.Arcaro]...........	112	7	7	5½	4¹½	4⁶	4³	4¹½	HarnedBr.	3.94-1
MISS CORRINNE [J.King]...	107	1	2	4½	5½	5⁵	5¹⁰	5¹⁰	Mrs.Pollard	7.82-1
ROWDY BOY [J.Smith]......	115	6	6	7	7	7	7	6³	Mrs.M.Olds	14.57-1
TROFORD [O.Harbort].......	115	3	5	6³	6²	6²	6½	7	W.Tr'eger	127.50-1

Time, :24 3-5, :48 4-5, 1:14 2-5, 1:40 2-5, 1:53 4-5. Two dollar mutuels paid: Wagwood, $71.10 straight, $33.30 place, $9.48 show; Edith A, $3.88 place, $2.82 show; Tack, $2.82 show. Winner trained by P. Reilly. Went to post at 5:35. At post 1⅓ minutes. Start good. Won driving; place same.

WAGWOOD, away fast and remaining close to pace although stumbling occasionally, dropped back at stretch turn, was taken to inside and came again under strong punishment. EDITH A set a steady pace and held on well. TACK, moved up on the inside, appeared a certain winner when called upon in stretch, but faltered right at end.

THOMASVILLE, PAIRBYPAIR RUN OVER FAVORITES

Betters Have Tough Day at Arlington Park.

[Continued from first sport page.]

they wheeled into the stretch heads apart.

The big horse was a length and a half in front at the finish. This performance makes Thomasville a formidable contender for the Classic stakes. He is improving with every race and may have something to say to Cavalcade and Peace Chance which appear to dominate the Classic. Thomasville races for Hal Price Headley of Lexington and is a son of Supremus-Rose Hill.

Pairbypair Shows Courage.

Pairbypair was outrun in the early stages by Trey, but heading into the stretch he had rallied so gallantly his nose was showing in front. Jocky Steffen also was in the saddle on this fellow.

A few strides after the field had straightened out for the run down the stretch Pairbypair leaped forward as if shot out of a gun. He was a length in front. Then for an instant he appeared to weaken while Chance Line ran up beside him.

With Chance Line backed almost to the exclusion of all the others because he carried only 103 pounds, Pairbypair returned a mutuel ticket of $14.30 to win, $4.80 to place, and $3.66 to show. Chance Line paid $3.08 to place and $2.40 to show. Black Queen's show price was $4.40.

Pairbypair carried 117 pounds and ran his six furlongs in 1:11 1-5, which was stepping quite lively on such a hot day over a course that was deep in mud only 48 hours earlier.

After his victories on Pairbypair and Thomasville, Steffen was given a wild reception at the scales by the fans who had backed his mounts. He had piloted Miss Boss, a 30 to 1 shot, to victory earlier in the afternoon. It was the biggest racing day Steffen ever enjoyed.

Daily Doubles

DETROIT.
Lan and Kalola........................$12.60
ARLINGTON PARK.
Miss Boss and Trahison.............$229.44
LATONIA.
Marie Jean and Too Busy..........$119.40
FAIRMOUNT PARK.
Gurgler and Dark Seeker............$10.78

WHAT FISH IS THE "KING OF FRESH WATER GAME FISH"?

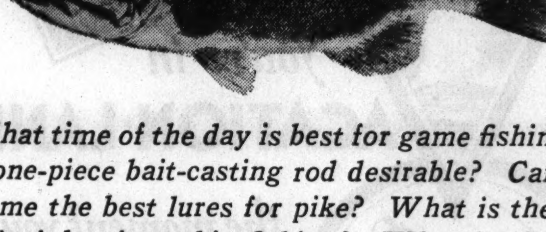

What time of the day is best for game fishing? Is a one-piece bait-casting rod desirable? Can you name the best lures for pike? What is the first principle of muskie fishing? What is the best way to dry boots? How much will a 10-pound fish weigh six hours after it is caught?

The answers to these and hundreds of other questions, together with scores of valuable suggestions which can make your fishing trips real successes are contained in

Bob Becker's Enlarged and Revised Book
"THE FISHERMAN'S GUIDE"

If you want to learn how to bring in the big ones, get tips on casting, the types of lures to use, the characteristics of many fish, and where certain fish are most likely to be found, send for your copy of this fascinating book at once. Price 25c. By mail, 30c.

81 PAGES about FISHING!

25 illustrations
20 pictures of fish
2 formulae for mosquito dope
Table of fish shrinkage
List of practical lures
How to keep fish from spoiling
Tips on cooking fish
Tips on camping
How to catch wall-eyed pike
How to "read a stream"

And page after page of descriptions of fishes, their habits, habitat, lures to use, and other valuable information.

MAIL THIS COUPON!
Chicago Tribune Advertising and Public Service Office, 1 S. Dearborn Street, Chicago, Ill.
Gentlemen: Please send me ( ) copies of Bob Becker's Book (enlarged and revised edition) "The Fisherman's Guide." I enclose ($.....) in stamps, coins, or money order.
Name ....
Address .... RFD ....
Town .... State ....

RESORTS AND TRAVEL
TOURS

S. S. ROOSEVELT
MILLION-DOLLAR PLEASURE SHIP

NEW IDEA PIRATE CRUISE!
MIDNIGHT EVERY SATURDAY $1
Home 2:30 A. M.
Marvelous New Novelty Lake Excursion—Pirate Dancing Party—Dance Till Dawn—Favors—New Unusual Entertainment—Visit Treasure Cove—A Hundred Things to Do.
Also
World's Fair Sightseeing Trip
Daily 9 to 11:30 P. M. See Brilliant Panorama
Daily 10 A. M. to St. Joseph
Docks: MICHIGAN AVE. BRIDGE
Phone Franklin 5851

WISCONSIN.

8 GREAT DAYS AT DELLS of the WISCONSIN RIVER $34.65
From Sunday morning to the next Sunday evening. 7 full days at Wisconsin's most complete 2,600-acre resort at the DELLS.
ALL EXPENSES
Round trip transportation, room in shore cottage with bath, delicious meals. All sports, moonlight excursions, beach and bridge parties. Choice of air or water sightseeing trip, horseback riding or golf. Nightly dancing. Tour of scenic Devil's Lake State Park. See this wonderland of natural beauty, and spend a glorious week at bargain cost. Phone, call or write for all details.
DELLS TOURS
131 S. Wabash Ave., Main Floor FRAnklin 6346

LAKESIDE
GOLF SWIM
HOTEL AND COTTAGES—American Plan. A real vacation retreat only 2½ hrs. by motor from Chicago. Accom. 200 guests. Modern. Wonderful food and service. Recreational features for all ages. Write now for folder and rates.
PEWAUKEE LAKE WIS.

Ole Risman's Lodge STAR LAKE, WISCONSIN
In center of largest State Park in world. Ex. bathing, fish., boats, golf. Home cook. Hike over marked trails. Member of Ballard Lake Trail club. Reas. rates. Real place for vacation. Booklet.

EVERETT'S RESORT
Largest and Most Popular Resort in the North Woods. Tom Marriott, Eagle River, Wis.

DEVILS LAKE LODGE WISCONSIN STATE PARK
New completely furnished housekeeping cottages. Neat, clean, attractive. Get Folder T
W. T. MARRIOTT, BARABOO, WIS.

LAKE LAWN
Mod. Hotel and Hskpg. Cottages. 80 miles from Chicago. 18 Holes Golf. Sailing. All Sports. W. M. FOUT, DELAVAN, WIS.

VOSS' BIRCHWOOD RESORT
For entire family. Mod. Hotel & Cottages. Riding Horses—Fishing—Golf.
H. A. VOSS, BOX 20, MANITOWISH, WIS.

"THE DELLS"
For information write Dept. T
Wisconsin Dells Region Chamber of Commerce
WISCONSIN DELLS, WISCONSIN

Ocean Travel.

AUSTRALIA
NEW ZEALAND, SOUTH SEAS
via Tahiti and Raratonga
Mail and Passenger Service from San Francisco every 28 days.
For Fares, etc., apply Union S. S. Co., 230 California St., San Francisco, or James P. Robertson, Inc., 333 N. Michigan Ave. Phone State 3290, or any tourist, railroad, or steamship agent.

ROUND AMERICA TO CALIFORNIA
One way by President liner, the other by train—from $210, hometown to hometown.
DOLLAR STEAMSHIP LINES
110 South Dearborn Street State 9667

JAPAN AND CHINA by N. Y. K.
by large and fast motor liners to Orient from San Francisco, Los Angeles, Seattle, Vancouver. 40 N. Dearborn St. or leading tourist agents.

Europe—Hamburg-American Line
North German Lloyd
177 N. Michigan Ave. or 130 W. Randolph St.

INDIANA.

America's Greatest Health Resort
FRENCH LICK SPRINGS HOTEL
FRENCH LICK, INDIANA
The Home of Pluto Water

RESORTS AND TRAVEL
TOURS.

DAILY STEAMERS
CHICAGO to MUSKEGON
SCHEDULE • (Daylight Saving Time)
Leave Chicago
9:30 A. M. Mon., Tues., Wed., Thurs.
10:00 P. M. Friday and Saturday
Special sailing Tues., July 3rd, 10 P. M.
No sailings 9:30 A. M. July 3rd and 4th
Leave Muskegon
8:00 P. M. Sunday, Mon., Tues., Wed., Thurs. 12:00 Noon Sat. (no sailing Fri. or Tues., July 3rd)
Daytime Fare one way.....$2.50
Stateroom (extra) one way.....$2.00
Night Time Fare one way.....$3.25
round trip....$5.50
Berths (extra) lower $2.00
upper $1.50
stateroom $3.50
Tourists' automobile (any size)..$5.00
Round Trip...$8.00
Wisconsin Michigan Steamship Co.
Gartland Steamship Co., Agents
City Ticket Office, 131 W. Monroe. Ph. State 2839
Dock, Navy Pier, Door 184. Ph. Superior 8683, 8858

LAKE EXCURSION
LOWEST PRICE IN YEARS ON THE BIG STEEL SHIP 50c
FLORIDA

Three Thrilling Hours on Lake Michigan
See Chicago and the World's Fair from the Lake
Two Daytime Cruises
10 A. M., 2 P. M.
Moonlight Cruise 9 P. M.
Dock — NORTH END
Michigan Ave. Bridge

GO EAST BY STEAMSHIP
S. S. Tionesta -- S. S. Juniata
Sailings from Chicago Every Wednesday and Saturday 11:50 p.m.
Automobiles Carried
Milwaukee, Mackinac Island, Detroit, Cleveland and Buffalo
Local passengers to all ports
7-Day Vacation Cruise to Buffalo (Niagara Falls) and return $60
Mid-Week and Week-End Cruise to Mackinac Island and return $25. Rail Tickets Honored.
Great Lakes Transit Corporation
B. J. Kennedy, GAPD., Chicago, 203 S. Dearborn St.
Wabash 6474 Suite 301 Third Floor

MID-WEEK and WEEK-END CRUISE
MACKINAC ISLAND and Return, $25
Palatial GREAT LAKES TRANSIT SHIPS. Excellent entertainment and cuisine. Phone B. J. Kennedy, Wabash 6474, for details.

CANADA.

Royal Muskoka
Get away to Canada — something different — away to the nerve-resting, pine scented, sleep-giving air of the Muskoka Lakes. There you will find this hotel, cheery rooms, good food, golf, fishing, everything that makes life worth while. Overnight from leading U. S. points. Ask for map of these beautiful lakes. Royal Muskoka Hotel, Box 1, Gravenhurst, Ontario.

ILLINOIS

Vacation Special
Room and meals, two people one week, $30-$45, or $3 per person and up for one day. Hiking, swimming, golfing, boating and horseback riding.
STARVED ROCK HOTEL
State Park, Utica, Ill.
Chicago Representative
A. W. WOLFE, 110 S. Dearborn St.
Ph. Randolph 0627 Write for Folders

MINEOLA HOTEL FOX LAKE ILLINOIS
100 rooms, sandy beach; 50 acres woods. Reduced rates. 1½ hrs. Chicago. Boating, golf, tennis, fishing. Cottages for rent. E. HOWARD, Ph. 127W.

MICHIGAN.

SAWBLE INN LUDINGTON, MICH. AND COTTAGES
FAMOUS FOR ITS WONDERFUL MEALS
Booklet and Special All-Expense Paid Plan. Fishing, free boats, bathing, dancing, golf, tennis, saddle horses. Innerspring mattresses. Rates $18-$22-$25 week, including meals. Gentiles.
IF YOU DON'T ENJOY YOUR STAY AT SAWBLE INN YOU DON'T OWE US A PENNY.

GRAVEL LAKE — Mollick's Resort
Completely Furnished Cottages with boat.
$2 Per Day . . . $8 Per Week
Best fishing in Mich. All amusements.
M. M. MOLLICK LAWTON, MICH.

BELVEDERE BEACH Directly on lake. 200 ft. Beach. Same management 37 yrs. Cement Tennis Court, Shuffle Board, Golf. Outdoor Dancing. Write for Booklet S. Gentiles. MRS. R. T. HISTED, South Haven, Mich.

The Saltzman Mineral Springs and HOTEL
Treated Rheumatism, Nervous Diseases 25 years. Health and recreation. Come up from the World's Fair. Low rates. Booklet free.
DR. W. E. SALTZMAN, Benton Harbor, Mich.

Ocker's Inn Shores of Glen Lake, 3rd Most Beau. in World. Unusually Safe beach. 18 yrs.' fame for good food. Golf, tennis, horses, ex. fishing, boats, etc. For further info., Mrs. Ocker, Empire, Mich.

Edgewater Hotel Upper Hamlin Lake Ludington, Mich.
REFURNISHED. Offering finest fishing, boating, golfing in the state of Michigan.
MGR. H. J. POTTS, late of Biltmore C. C.

Michillinda Beach Tavern
On Lake Michigan and scenic highway. Quiet, homelike. Rooms with bath. Strictly American. WHITEHALL, MICH.

Vacation in Michigan! Write for big FREE book—full of pictures—describing Michigan's fishing waters and vacation advantages. Address: State of Michigan Tourist and Resort Commission, Hotel Olds Bldg., Lansing, Mich.

BIRD CENTER RESORT
On U. S. 31. Near All Amusements. Modern conveniences. Excellent Home Cooking. Rates $15.00 per week. C. H. BIRD, Prop., Saugatuck, Michigan.

NEW YORK.

Stop at this new center of social and business New York . . Chicago Offices: 333 No. Michigan Avenue.
THE WALDORF ASTORIA
Park Avenue, 49th to 50th Streets, New York

MIDDLE WEST'S ASSETS SHOW HUGE SHRINKAGE

Report Gives Little Hope for Stocks.

Assets of the Middle West Utilities company, largest of the former Insull properties, have shrunk more than $205,000,000, or about two-thirds of their total worth, since the company was placed in receivership in April, 1932. This was disclosed in a report filed with the federal District court late yesterday by Charles A. McCulloch, receiver for the company. Further write-downs in the company's assets will probably be necessary, the receiver and his auditors stated.

CHARLES A. McCULLOCH.

The report was filed yesterday as the creditors of the company met in a closed conference at the Chicago club in an attempt to get together on a plan of reorganization. The report of the receiver indicates that there is little chance that stockholders will ever realize anything on their holdings, which have a book value of around $221,000,000.

Asset Shrinkage Explained.

The shrinkage in assets set forth by Mr. McCulloch resulted from an attempt to value the investments in the company on a basis somewhere near their actual worth. That a final reckoning on the value of the company is to be made at this time was emphasized by the receiver and Arthur Andersen & Co.

In order to set up reserves against the losses the company has incurred appropriations were made from the surplus account which now shows a deficit of $201,040,764. This surplus deficit erases all but $16,000,000 of the equity of the preferred and common stock, which is carried at a book value of $221,000,000. And even the $16,000,000 equity which remains is of doubtful worth. It represents in a large part investments in and claims against companies which are now in separate receivership and unlikely to pay out.

Assets $91,674,338.

The balance sheet prepared by the receiver's auditors listed total assets of the company at $91,674,338 at the close of 1933 after giving effect to the adjustments and recognition of losses.

The last report issued by the old Insull management at the close of 1931 reported total assets of $307,920,167. When the company was placed in receivership the following spring assets were carried at the nominal figure of $308,361,000.

The auditors, in explaining the figures as now set up, were explicit in their warning that they will probably have to undergo further adjustment. "The asset values when established for the purpose of reorganization will probably be substantially less than those set forth in the accompanying balance sheet," the auditors said. The adjustments, it was added, will probably not be made until it is possible to discover if the future earings will support present book values.

Revenue Down 7.3 Per Cent.

The report showed consolidated gross revenue of $61,464,901 for 1933, a decline of 7.3 per cent from 1932. After expenses and interest funds paid on bank loans and other notes only $80,880 of consolidated net income remained.

After filing the report Mr. McCulloch issued a statement setting forth proposed reforms for holding companies designed to prevent reoccurence of the abuses which grew up under the old Insull régime. He said that he was taking no part as receiver in the reorganization negotiations, but indicated that a decision on the matter will be reached in the next week or ten days. The reorganization will probably be carried out under the terms of the amended bankruptcy act, he said.

If a trustee in bankruptcy is named Mr. McCulloch will not be a candidate for the job, he stated. He added that he is willing to work with the trustee for a period of 60 to 90 days to help with the reorganization. Mr. McCulloch has been receiver for 17 months and he declared that he is anxious to relinquish his duties and give his time to his personal affairs. He will not retire until a trustee is named.

Mr. McCulloch's proposed reforms in holding company practice included the elimination of inter-company profits, wiping out of intermediate holding companies and freeing of the parent company from fixed interest bearing debt.

Hudson Reports April Sales in 210 Pct. Gain

The Hudson Motor Car company reports that retail sales for April were 210 per cent greater than in April of last year. The sales report was based upon the newly issued official figures for new car registrations.

Several Rails to Pay More in Dividends

Resumption or increase of railroad dividends yesterday featured corporation declarations for the third successive day.

The Detroit, Toledo and Ironton Railroad company, once the property of Henry Ford, announced the second dividend in its history. Common stock holders of record July 2 will receive $2 a share. The road's only previous payment was $8 on common and $6 on preferred in February, 1931. Since reorganization in 1914 the property has had several owners, and is now controled by the Pennroad corporation, an affiliate of the Pennsylvania railroad.

Directors of the Reading company doubled the quarterly rate of 25 cents which has been paid since early in 1932. The dividend is payable Aug. 9.

Southern Line Pays Extra.

An extra dividend of 25 cents on common stock was declared by the Augusta and Savannah railroad, a line leased by Central of Georgia. This is payable July 5 and is the second 25 cent extra. Each of the 10,229 shares is entitled to $5 annually from rental of the road. Extras of 50 cents a share were paid from 1928 to 1932, but were halved last year.

Warren Foundry and Pipe corporation declared its first dividend since Jan. 2, 1932, when 30 cents per share was paid. Currently, stockholders of record July 1 will receive 50 cents on Aug. 1.

A quarterly payment of 15 cents on common shares was announced by directors of J. D. Adams Manufacturing company. This is the first dividend since a quarterly of 30 cents on May 1, 1932.

Atlas Plywood corporation declared a 50 cent dividend, the first payment since a similar disbursement was made July 15, 1931.

Melville Shoe Lifts Rate.

An increase from 40 to 50 cents in the quarterly payments of Melville Shoe corporation was announced. This is payable Aug. 1 to stock of record July 13.

Northern Indiana Public Service company continued to pay one-half the regular rate on cumulative preferred shares, the same as during 1933 and the first quarter of 1934. Dividends voted: 87½ cents on the 7 per cent preferred, 75 cents on the 6 per cent, and 63.75 cents on the 5½ per cent. These are payable July 14 to stock of record June 30. No dividends have been paid on the common since June, 1932.

A regular declaration of $1.50 on preferred shares and 25 cents on common stock was made by the General Stockyards corporation, payable Aug. 1 to holders of July 14. At the same time, Rochester Packing company announced omission of preferred payments, stating that processing taxes have put the company "in the red," with no immediate relief in sight.

FIRST DIVIDEND IS DECLARED BY U. S. LOAN UNIT

The first dividend to be declared by a federal savings and loan association in the middle west was voted yesterday by the board of directors of the First Federal Savings and Loan association of Chicago, of which Morton Bodfish is president. The 159 shareholders in this five months old thrift and home financing institution will receive dividends on June 30 at the rate of 4 per cent per annum.

The First Federal, which opened for business on Feb. 1, has financed thirty-nine home properties in Chicago and suburbs, holding total mortgage loans of $111,890, according to its first semi-annual financial statement. Of these loans $12,830 was advanced for the purpose of paying home owner taxes in Cook county.

CHANGE LUMBER CODE TO PERMIT CUT IN PRICES

[Chicago Tribune Press Service.]

Washington, D. C., June 28.—Revision of the so-called "model markup in the retail lumber code to make possible a reduction of 4½ to 8½ per cent in the cost of lumber to the consumer was ordered by Gen. Johnson today.

Railroad rates and labor costs, which President Roosevelt has indicated will also have to be lowered to bring the $3,000,000,000 housing plan to fruition, have not yet been dealt with.

The "model markup" is the percentage which the retail lumber dealer must add to his invoice cost for the expenses of administration, handling, and storage.

MARKET SUMMARY

NEW YORK STOCKS—Firm. Metals and sugars rise.

CHICAGO STOCKS—Steady. Range narrow.

NEW YORK BONDS—Steady. Government's firm.

FOREIGN EXCHANGE — Mixed. Sterling strong.

WHEAT—Higher. Hedging pressure lightens.

CORN—Up 3½ to 3⅞c. September and December at new high for season.

CATTLE—Generally 25c lower. Top, $9.75. Average, $7.25.

HOGS—Off 10 to 20c. Top, $4.90; average, $4.55.

COTTON—Higher with grains and dry weather in Texas.

SUGAR—Steady.

COFFEE—Lower.

PRODUCE—Butter and eggs higher.

MONEY PRICES—EXCHANGE

	Yesterday.	Wed'y.	Week ago.	Year ago.	Old par.	New par.
Gold, per fine ounce	$35.00	$35.00	$35.00	$20.67	$20.67	$35.00
Silver, per ounce	.46	.45625	.45125	.38625	......	......
Dollar	* .5936	* .5938	* .5938	*. 7847	1.00	‡ .5906
Dollar	†1.0050	†1.0054	†1.0054	1.00	1.00	1.00
British pound	5.065	5.0525	5.0375	4.285	4.8665	8.2397
French franc	.0660	.065975	.065975	.049925	.039197	.066335
Canadian dollar	1.01125	1.01125	1.0050	.9125	1.00	1.693125
German mark	.3918	.3940	.3812	.3050	.2382	.4033
Italian lira	.0856	.08555	.08555	.0668	.0526	.0891
Swiss franc	.3255	.3254	.3250	.2450	.1930	.3267
Dutch florin	.6790	.6792	.6780	.5075	.4020	.6806

*Calculated on the old par of the French franc. †Calculated on the new par of the French franc. ‡New gold value of the dollar relative to its old gold value. This new gold value is the basis on which the new pars of foreign currencies are calculated.

CHARGE RIGGED MARKET IN FALL OF INSULL FIRM

Trade Commission Hears Evidence.

[Chicago Tribune Press Service.]

Washington, D. C., June 28.—[Special.]—A graphic story of the beginning and the collapse of Corporation Securities of Chicago, the investment company which formed the apex of the gigantic Insull pyramid, was related today to the federal trade commission.

From the witness stand at a public hearing Dr. Thomas W. Mitchell, special utility investigator for the commission, told of the formation, the operations, and the eventual end of the company which Samuel Insull, grasping at a last straw, formed in conjunction with Halsey, Stuart & Co., late in 1929.

His testimony revealed that Arthur Reynolds, then chairman of the board of the Continental Illinois Bank and Trust company; George M. Reynolds, then chairman of the executive committee of the Continental; H. F. Studt, vice president in charge of collateral of the same institution; Mrs. Elsie Studt, and others indirectly associated with the Continental bank made extensive purchases of Insull securities in a market deliberately rigged by Samuel Insull.

Discloses "Writing Up."

He disclosed likewise the book values of Middle West stocks "acquired" by Corporation Securities, were written up to the extent of $11,611,301.92 and that amount set up as "capital surplus," and so advertised in a prospectus to the investing public. Further, Dr. Mitchell testified, Middle West Utilities, in its annual report for 1928, overestimated its income for that year by not less than 12 million dollars, perhaps by as much as 24 millions.

The formation of Corporation Securities, according to Dr. Mitchell, was an expedient to save Middle West Utilities from a crash long before its final collapse along with the other structures of the Insull empire. Through a series of questionable operations and acts of alleged mismanagement, he declared, Middle West Utilities as early as 1928 had cash income far below the amount estimated for the public. Meanwhile the company continued to pay dividends.

"The amount paid in interest and dividends in 1928 was $11,406,394," Dr. Mitchell related, "at least $6,976,000 was not earned, and therefore was paid out of capital. Payment of these dividends was draining the system of its cash working capital.

Necessary to Revamp Setup.

"It was necessary, if Middle West Utilities company was to continue and declaration of dividends on its common stock was also to continue, that the company's security structure be reconstituted so as not only to reduce greatly the charges against income that came ahead of dividends on the common stock, but so as to reduce the total, inclusive of dividends on the common stock as well.

"To accomplish this, it was necessary to obtain the major portion of the funds with which to retire the old preferred and prior lien stocks by selling new common stock. Not only that, but it was necessary to sell the new common stock at $200 per share or more. In order to accomplish that, it was practically necessary that the market price of the old common stock should rise to a substantial margin above $200 per share, say to $250 or to $300.

"This could be accomplished by purchasing the stock actively for a few weeks on the New York Curb exchange and the Chicago Stock exchange.

Would Require Cash.

"Such market manipulative purchases, carried over a period of several weeks, perhaps several months, would entail a considerable cash expenditure in the aggregate, however, and the manipulators faced the problem of how to get their money back. The most promising method was that of forming a new investment company, of making use of the Insull reputation to sell its securities to the general public for cash, and finally of selling to the new company for cash the stocks that would be accumulated through the market manipulative purchases.

"This course would retain for the Insulls the additional voting power represented by the purchased stocks: it would offer Insull Utility Investments, Inc., an opportunity by selling to the new company its forthcoming rights to subscribe for new stocks of Middle West Utilities company, to count a profit without diluting the Insull controled voting power in the latter company; and, as shown, it offered Halsey, Stuart & Co. an opportunity to recover in cash, and to the Insull family the means of recovery in cash their actual investment in common stock of Insull Utility Investments, Inc., and yet indirectly to retain, in the securities that represented their paper profits, the same degree of voting power in that company."

Merged Two Small Units.

The Corporation Securities company, Mitchell explained, was formed by a merger of two smaller companies—one a corporate shell owned by Halsey Stuart, the other a company formed by the Insull family for the specific purpose of participating in the merger.

Once the Corporation Securities company was set up through the merger its management authorized the creation and issuance of 700,000 units each, consisting of one share of common stock and one share of three dollar optional preferred stock. The price of each unit as offered was $75.

"The advertising circular that conveyed the offer," Dr. Mitchell told the commission, "stated that 'the corporation will commence business with assets aggregating over 60 million dollars, consisting of more than 30 mil-

[Continued on page 38, column 6.]

Wholesale and Retail Prices of Food in the United States—1913-1934

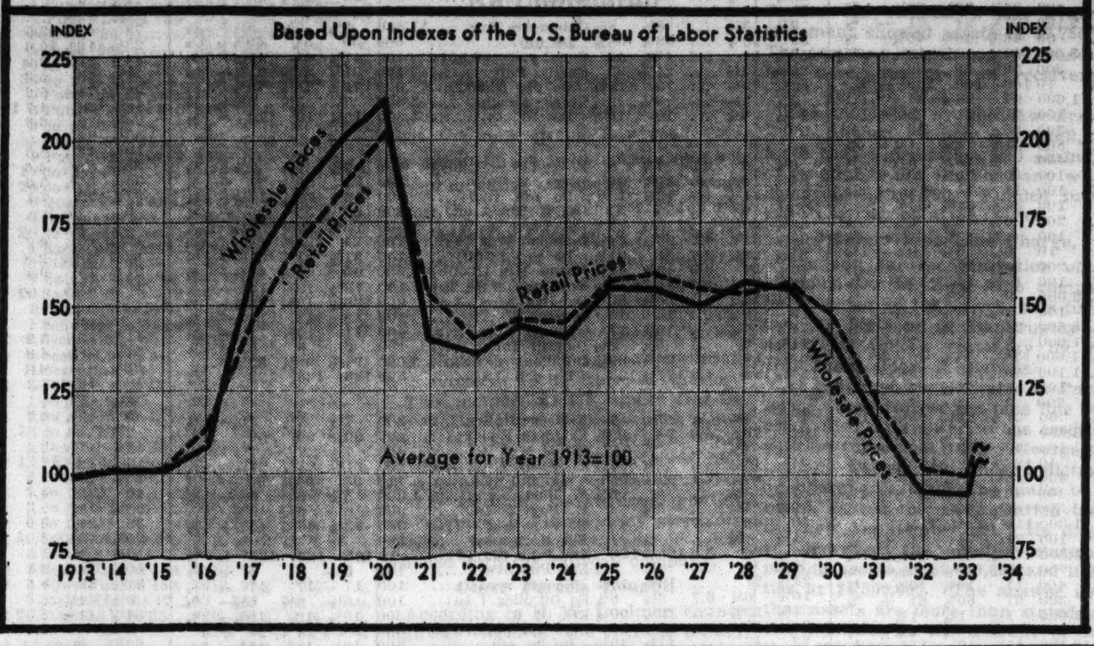

Silver Export Ban Aimed at Speculators

[Chicago Tribune Press Service.]

Washington, D. C., June 28.—Aiming a blow at international speculators in silver, Secretary Morgenthau tonight, with the approval of President Roosevelt, issued an order placing an embargo on exports of silver, except those intended for legitimate purposes, which may be shipped under licenses of the treasury department.

The order, it is understood, followed information that arrangements had been made today for the export of about 3,000,000 ounces of the white metal, apparently by speculative interests which hoped that if the silver was held by them abroad they could obtain higher prices for it under the administration buying program than if it was among the stocks held here.

Rules on Prices.

The silver purchase act provided that the treasury should not pay more than 50 cents an ounce for any silver stocks held in this country on May 1. Thereafter the date of purchase, quantity, and price were to be within the discretion of the secretary of the treasury. It is assumed that the silver for which export shipment was arranged today was part of the stock held in the United States as of May 1, and that the owners believed that the treasury prices would go above 50 cents an ounce soon. Gambling on this, it is reported, holders of a quantity of silver here have discussed the advisability of getting it out of the country.

Rules for Export Permit.

Licenses will be granted by Secretary Morgenthau when he is satisfied that the silver to be exported:

[a] Is required to fulfill an obligation to deliver such silver outside of the continental United States, incurred or assumed by the applicant on or before the date of this order.

[b] Has been owned on and continuously after the date of this order by a recognized foreign government, foreign central bank, or the Bank of International Settlements.

[c] Was imported for prompt re-export, or was imported in silver bearing materials under an agreement to refine such materials and export the silver so refined.

[d] Is of a fineness of .8 or less.

[e] With the approval of the President, for other purposes not inconsistent with the purposes of the silver purchase act of 1934.

Pabst-Premier Official Made Malt Code Chairman

Harry Goldstein of the Premier-Pabst corporation, yesterday was elected chairman of the code authority for the malt products industries at a meeting held in the Hotel Sherman. The code for the industry was signed June 22. Other members of the code authority named yesterday are: James G. McMillan of Wander company; William Klusmeyer of Standard Brands, Inc., New York; Carl F. Michel of La Crosse Refining company, La Crosse, Wis., and R. A. Huber of Anheuser-Busch company, St. Louis.

May Shipments of Washing Machines Far Above 1933

Shipment of washing machines in May totaled 126,695 units, compared with 77,786 units in May of last year, the American Washing Machine Manufacturers' association announced yesterday. In April of this year 134,846 units were shipped.

Members of Leading Stock Exchanges

Private Wires to All Important Financial Centers

HORNBLOWER & WEEKS
Established 1888
39 South La Salle Street
CHICAGO

FARM ADMINISTRATION MAY BUY 10,000,000 HEAD OF LIVE STOCK

[Chicago Tribune Press Service.]

Washington, D. C., June 28.—Plans to extend the government live stock measure of drouth relief, to cover the purchase of ten million instead of two million head, were under consideration today by officials of the farm administration.

While no official announcement of the expanded program has been made, it was reliably reported that Secretary Wallace and other officials of the administration are convinced that drouth damage to forage crops warants a more drastic removal of live stock surpluses than was originally planned. At the same time it was said the AAA feels that elimination of undesirable stock can be accomplished through the federal purchase program with results of permanent benefit to producers.

Of the ten million head now proposed to be bought by the administration, it was understood, 5,000,000 will be sheep. No purchase price has yet been set but indications are that it will approximate $2 a head for year old animals. The expanded program will be directed at removing approximately one-third of all the cattle in the area from Utah and Idaho to the Mexican border, and about 45 per cent of the live stock now in the Dakotas.

COMMODITIES HIGHEST SINCE MARCH OF 1931

[Chicago Tribune Press Service.]

Washington, D. C., June 28.—Wholesale commodity prices advanced an average of one-half of one per cent last week to the highest level since March, 1931, Commissioner Lubin of the bureau of labor statistics of the labor department announced today. The index stood at 75 per cent of the 1926 average of 100.

"The rise in the general average of wholesale prices during the last month has been nearly 2 per cent," Mr. Lubin said. "Present prices are more than 15 per cent above the level of the corresponding week of 1933, when the index was 65.1 and slightly more than 17 per cent higher than two years ago, when a level of 64.0 had been reached. The increase since the first of the year has been 6 per cent."

Marked advances in market prices of live stock, poultry, cotton, hay, peanuts, butter, cornmeal, rye flour, fresh meats, raw sugar, lether, cattle, feed, copper sheets, bar silver, cast iron pipe and burlap were largely responsible for the rise.

Steel Industry Pay Rolls Advance Sharply in May

[Chicago Tribune Press Service.]

New York, June 28.—Payrolls in the steel industry last month increased $6,424,053, compared with April, and established a new post depression high at $51,895,931, it was announced today by the American Iron and Steel institute. During May, employment in the industry increased 18,276 to 449,263 persons.

U. S. Blames German Policy for Default

[Chicago Tribune Press Service.]

Washington, D. C., June 28.—Blame for Germany's financial plight, culminating in the suspension of foreign debt service on July 1, was placed on factors within the control of the German government by Secretary of State Hull today in a note acknowledging the German announcement of June 15 of the forthcoming moratorium.

The German note had represented Germany as a victim of circumstances over which the government had no control and the future was painted as in the hands of the creditor nations entirely.

Lists Four Weaknesses.

Mr. Hull listed four principal weaknesses in the German exposition of the financial situation. They were:

1. The policies of the German government have created opposition in many parts of the world which was translated into trade conflicts and has affected Germany's foreign exchange position. The reference was to the widespread boycott of German goods by Jewish merchants and sympathizers in retaliation for mistreatment of Jews by the Nazis.

2. Anxiety aroused by various phases of German policy has caused foreign creditors to withdraw their credits from the country.

3. A general belief exists that German bonds have been repurchased at depreciated prices at a time when the German government is striving to keep in existence the conditions which caused the low quotations. Exchange used for this purpose could have been applied by the Reichsbank to liquidation of foreign service obligations.

4. Germany has purchased extensively abroad material susceptible of military use, and this use of available exchange has lessened its ability to meet external obligations.

"Embargoes" U. S. Goods.

[Chicago Tribune Press Service.]

BERLIN, June 28.—A virtual embargo was placed on American goods today when the foreign office informed American officials in Berlin that no gold or foreign currency will be available to pay for the purchase of lard and fruits from America.

British Export Agreement.

LONDON, June 28.—(AP)—The German-British debt conference was speeded up today as the "clearing house" bill, under which forcible collection of interest on the Young and Dawes loans would be possible, became a law. Optimism was expressed by both German and British conferees that a settlement will be effected and a trade war avoided.

Anglo-French Pact.

[Chicago Tribune Press Service.]

LONDON, June 28.—The text of the new Anglo-French commercial treaty, which ends prolonged bickering almost amounting to a trade war between the two countries, was issued tonight. The agreement is effective Sunday and runs only until April 1 next.

Each country undertakes to grant most favored nation treatment.

Borrow here in the *first* place and save a costly experiment

$50 to $2,000 or more

Personal
LOAN & SAVINGS
Bank
MADISON & CLARK
MADISON & CLARK
Member Federal Reserve System

A million dollar Bank—doing *SMALL* things BIG

Didn't Break Faith with Pit, Says Wallace

[Chicago Tribune Press Service.]

Washington, D. C., June 28.—Charges that the farm adjustment administration broke faith with the grain trade in seeking legislation to control grain exchanges before the exchange code of fair competition had an opportunity to prove its merit today brought an indignant denial from Secretary of Agriculture Henry A. Wallace.

In an official statement, he described the allegations as the possible "forerunner of an attack by that element of the Chicago Board of Trade which has most to fear from our investigations of the terrible price fluctuations of last July. It is to be hoped that the decent element in the Board of Trade will keep these reckless ones in check so that they will not turn loose on the country the hatred and confusion in which they specialized in the closing days of the farm board."

Says Trader Made Charge.

The charges to which Wallace took exception were published last Tuesday, he said, in newspaper accounts of a Chicago meeting of some 200 Board of Trade brokers. One of the traders attending the meeting, according to Wallace, asserted that the AAA had broken an agreement that there would be no grain exchange legislation in view of the grain code recently approved by the AAA.

"This statement of an agreement is false," Wallace declared. "It is true that certain members of the grain trade urged such a policy upon the department, though I do not recall that they ever asked for any specific agreement. Members of the agricultural adjustment administration repeatedly pointed out, however, that enactment of grain exchange legislation was entirely up to congress and that the administration could not possibly adopt a policy which would be in the nature of a commitment of congressional inaction.

Tells of Jones 'Stand.

"In a meeting in my office at the time the grain code was under discussion, Representative Marvin Jones, chairman of the house agriculture committee, emphatically stated in the presence of several representatives of the grain trade and agricultural adjustment administration officials, first, that he had no authority to make any commitment of action by congress as to grain exchange legislation and, second, that even if he had such authority he would make no commitment of that kind, whether or not a grain code was effectuated by the administration."

DOLLAR LOSES TO POUND, FRANC; MARKS DECLINE

[Chicago Tribune Press Service.]

New York, June 28.—The dollar lost ground to principal currencies in the foreign exchange market today. It closed slightly lower in terms of the French gold franc at 59.36 cents. The British pound, however, jumped 1¼ cents to close at $5.06½. London reported an extremely light demand for the dollar.

German marks reacted from their advance of the previous day and closed 22 points lower at 39.18 cents. The decline, like the advance on Wednesday, appeared to dealers here to have its origin abroad. Trading in the currency was not large.

The price of gold in London dropped 5½ pence to 137 shillings 8 pence a fine ounce [equivalent to $34.77] gold valued at about $783.046 was purchased.

The Federal Reserve Bank of New York reported the receipt of $1,687,800 gold from Canada. In its weekly summary of gold transactions up to Wednesday the bank showed a gain of $7,615,000.

Start Foreclosure Action Against Edithton Beach

Mortgage foreclosure action was begun yesterday in the Circuit court at Kenosha, Wis., against Edithton Beach, 1,800 acre tract south of Kenosha, developed by the late Mrs. Edith Rockefeller McCormick. A sherif's sale of the tract is sought. It is declared that of the original $1,337,000 investment by Mrs. McCormick there is a delinquent principal of $287,500.

GRAIN PRICES SWEPT UPWARD; BUYING EXPANDS

Corn Gain Is Almost Four Cents.

BY THOMAS FURLONG.

Prices of all grains were swept sharply higher yesterday as buying fever broke out in the pits on a scale which has not been equalled for several days. All grains closed substantially higher, but it was corn which was the center of interest during most of the day and the final quotation was nearly 4 cents a bushel above its previous price. Wheat closed 2 cents higher and oats advanced more than 2 cents a bushel on usually heavy trading.

Intense heat prevailing over large sections of the grain belt, with its potential danger to the corn crops and the already badly damaged oats, provided the basis for the broad buying movement. The trading in the corn and oats pits was carried on at a feverish rate and the total volume of grain traded was estimated to be the largest since June 1.

Temperature Around 100.

Temperatures of 100 degrees and over have been experienced in many sections of the corn belt for the last several days and yesterday's reports gave no promise of relief. The forecasts indicated continued high temperatures. Fears expressed for the corn crop because of the heat are based largely on the lack of subsoil moisture. With a normal amount of moisture the heat would be good for the crop. The crucial test of the crop, however, does not come until next month.

Eastern interests were credited with a large share of the purchases in both corn and oats, with professional traders here augmenting the buying demand. The big buying in the oats pit came from brokers who represent one of the biggest oats processors. Milling interests were reported as buyers of wheat.

Within Price Limits.

The advance in the various corn futures ranged from 3½ to 3⅞ cents a bushel, with the September delivery closing at 63 cents. The range in corn was just within the price limits now in force on the Board of Trade Wheat futures finished from 1⅞ to 2 cents a bushel higher, with September wheat ending the day at 63 cents. Final quotations on oats were 2¼ to 2⅜ cents higher. Rye advanced from 1¾ to 1⅞ cents a bushel and barley closed 1¼ to 2 cents a bushel higher.

Wheat, usually the market leader, was something of an orphan in yesterday's trade. It followed rather than led the corn and oats.

The market in wheat yesterday showed some evidence of a let up in the hedging pressure. This was taken as a sign that the peak of the movement of grains in the southwestern wheat belt has been reached.

The trade is now awaiting the estimates of the private crop specialists on the conditions of the various grain crops. These will be made public next Monday.

ROCK ISLAND NET OPERATING LOSS IN MAY IS $169,285

The Chicago, Rock Island and Pacific railroad yesterday reported that a net operating loss of $169,285 was incurred during May, compared with net income of $616,575 in May, 1933. Operating revenue reached $5,417,001 against $5,458,389 in May of last year.

The Chicago Great Western showed net operating income of $98,446, against $175,289 in May, 1933. Net operating income of the Texas and Pacific was up to $412,366 from $349,519 a year ago. The Louisville and Nashville showed a gain at $1,023,452 compared with the net operating income of $945,131 in May, 1933.

Carloadings of the Norfolk and Western during last week amounted to 21,679 cars, while those of the corresponding week of 1933 were 22,139 cars.

West Chicago Park Commissioners

with the approval of
the Commissioners of the

Chicago Park District

announce that

holders of West Chicago Park Commissioners Refunding Bonds of 1933 will be paid one year's interest as of July 1, 1934 upon presentation of the July 1, 1934 coupon. These coupons are payable at the office of the West Chicago Park Commissioners, Administration Building, 100 North Central Park Avenue, Garfield Park, Chicago.

Holders of West Chicago Park Commissioners Serial bonds that mature by their terms, on or subsequent to July 1, 1934, will be paid one year's interest from July 1, 1933 to July 1, 1934 upon presentation of the Serial bonds with all coupons attached, at the Administration Building, 100 North Central Park Avenue, Garfield Park, Chicago, for endorsement of the interest payment on the bonds and coupons.

Holders of West Chicago Park Commissioners Serial bonds that mature by their terms prior to July 1, 1934 will be paid the equivalent of one year's interest to be applied on principal and/or interest by election of the Chicago Park District upon presentation of the Serial bonds with all coupons attached, at the Administration Building, 100 North Central Park Avenue, Garfield Park, Chicago, for endorsement of payment on the bonds and/or coupons.

STOCKS ADVANCE FRACTIONALLY IN DULL SESSION

Commodity Rise Leads to Late Rally.

[Chicago Tribune Press Service.]

New York, June 28.—Stock prices advanced fractionally on the average today in another dull session. Turnover was about 640,000 shares.

With the street awaiting President Roosevelt's address to the nation tonight, the market was left to drift largely for itself. The list hardened and trading picked up late in the day under the influence of a spirited rise in commodity markets.

Metal stocks, mostly those of corporations in the silver and gold industries, stood out for strength. Buying was generated by revival of inflationary ideas in market circles. This group had four of the six heaviest deals of the day. Howe Sound featured with a runup to a new high for the year. American Smelting, Alaska Juneau and U. S. Smelting were other highlights.

Sugars in Good Demand.

Sugars continued to be a focal point for demand. Cuban American preferred closed at a net advance of more than 4 points. American Sugar Refining was well supported. Buying continued in diminished volume in Armour, Wilson and other packing stocks, keeping them fractionally above yesterday's close.

Industrial shares of the class of American Can and Du Pont kept their heads up on scattered buying and steels firmed up in the final hour under the leadership of U. S. Steel.

Isolated weak spots were found in the face of general strength. Allied Chemical was one of these, the stock opening down and extending its loss to more than 2 points. Motion picture shares, notably Loews, tended lower. Warner Brothers and Paramount certificates weakened, the latter reflecting indications of a struggle over the firm's reorganization.

Oils Are Irregular.

Much irregularity persisted among the oils, motors and foods. Rails and utilities also showed mixed changes during the greater part of the day. Telephone and gas found the going a little rough, but the Pacific coast issues improved. In rails, Santa Fe, Chesapeake and Southern Pacific found buyers. Central and Pennsylvania held about even, and Erie and Louisville and Nashville weakened.

Although trading in stocks improved considerably in the afternoon, the morning performance was singularly dull. Professional traders are not risking much and will not do so until the new commission is appointed and shows its hand.

CHICAGO BOARD OF TRADE STOCKS

	Sales.	High.	Low.	Close.	Prev. close.
Armour Ill A.	600	6⅜	6⅛	6⅛	6⅛
Do "B"	100	3	3	3	3
Centlivre Br A	540	2½	2⅜	2½	2½
Elec Bd & Sh.	810	15¾	15⅛	15¾	15⅝
GenAmerTrans	100	37½	37½	37½	37½
Nat BellasHess	50	3⅜	3⅜	3⅜	3⅜
Sq D Co B....	100	2⅞	2⅞	2⅞	2
St Oil of Ind.	320	27⅛	27	27⅛	27⅛
Stude Com....	50	4⅛	4⅛	4⅛	4⅜

Total sales, 2,670 shares.

DIVIDENDS DECLARED

Stock, rate, period—	Payable.	Stock-of record.
Adams Mfg 15c q	Aug. 1	July 15
Am Home Pdcts 20c m	Aug. 1	July 14
Amerida 50c q	July 31	July 14
Am Lt & Trac 40c q	Aug. 1	July 13
Do pfd 37½c q	Aug. 1	July 13
Atlas Plywood 50c	July 15	July 2
Bangor Hydro-El 30c q	Aug. 1	July 10
Bell Tel of Pa $2 q	June 30	June 30
ConsChemInd A pf 37½c q	Aug. 1	July 15
Darby Petroleum 25c	July 25	July 10
Det Tol & Iron $2	July 2	June 30
GenStkyds [Del.] pf $1.50	Aug. 1	July 14
Do 25c	Aug. 1	July 14
*Lerner Stores $1.62½	July 10	July 2
Liquid Carbonic 25c q	Aug. 1	July 17
LosAng G & El pf $150 q	Aug. 15	July 31
Melville Shoe 50c q	Aug. 1	July 13
Mohawk-H Pow pf. $1.75 q	Aug. 1	July 16
N J Zinc 50c q	Aug. 10	July 20
†NIndPuSv 7% pf 87½c q	July 14	June 30
†Do 6% pfd 75c q	July 14	June 30
†Do 5½% pfd 68¾c q	July 14	June 30
Pac Lighting 75c q	Aug. 15	July 20
Pan-Amer Airways 25c	Aug. 1	July 20
Penmans 75c q	Aug. 15	Aug. 6
Reading 50c q	Aug. 9	July 12
So New Eng Tel $1.50 q	July 16	June 30
St Croix Paper 50c q	July 16	July 6
Sharpe&Dohme pfd 87½c q	Aug. 1	July 17
United Gas Imp 30c q	Sept. 29	Aug. 31
Warren Foundry 50c	Aug. 1	July 16

*On accumulations. †One-half of regular quarterly rate.

CORPORATION EARNINGS

The following net incomes were reported yesterday:

	1934.	1933.
YEAR ENDED MARCH 31.		
Elmira Lt. H and Pow.	$335,537	$164,385
YEAR ENDED MAY 31.		
Alabama Power	3,067,044	3,191,325
Dallas Pow and Lt.	1,831,646	1,839,239
Dow Chemical	3,577,651	1,463,230
Georgia Power	4,628,335	5,409,326
Louisiana Pow & Lt.	867,088	1,097,137
Tennessee Elec Pow.	2,024,268	2,054,463
Tennessee Pub Svc.	376,071	595,048
FIVE MONTHS ENDED MAY 31.		
Bell Telephone of Pa.	†6,110,253	†6,265,477
QUARTER ENDED MAY 31.		
Beatrice Creamery	148,077	....
MAY.		
Arkansas Pow and Lt.	‡68,073	‡86,372
Bell Tel of Pa	†1,245,607	†1,103,931
Dallas Pow and Lt.	‡143,075	‡131,579
Idaho Power	‡121,043	‡94,283
Louisiana Pow and Lt.	‡51,898	‡74,875
Pennsylvania P and Lt.	‡865,609	‡800,276
Tennessee Pub Svc.	‡46,561	‡57,946
†RAILROADS. MAY.		
Chicago, Grt West.	98,446	175,889
Chi., Rock Isl & Pac.	*169,285	616,576
Louisville & Nashville.	1,023,452	945,131
Texas & Pacific	412,366	349,519

*Net loss. †Net operating income. ‡Before property retirement, reserve appropriations and dividends.

WHAT STOCKS DID

TRIBUNE AVERAGES.

	High.	Low.	Last.	Net chge.
25 railroads	35.75	35.17	35.60	+.14
25 industrials	136.60	135.10	135.92	+.06
50 stocks	86.17	85.13	85.76	+.10

	High.	Low.	Close.
50 stocks 1 year ago	88.93	86.16	86.89
50 stocks 2 years ago	37.31	35.48	35.77

DOW JONES AVERAGES.

	High.	Low.	Last.	Net chge.
Industrials	97.88	96.18	97.14	+.20
Rails	44.78	44.08	44.59	+.12
Utilities	24.36	23.98	24.21	+.10

ISSUES TRADED.

	Thursday.	Wednesday.
Advances	267	302
Declines	208	182
Unchanged	142	166
Total issues	617	650
New 1934 highs	15	24
New 1934 lows	6	9

NEW YORK STOCK TRANSACTIONS

Thursday, June 28, 1934.
Shares sold today.......... 639,490
Year ago.......... 4,592,740

Thursday, June 28, 1934.
Total sales 1934 to date......214,610,875
Total sales 1933 to date......336,443,299

[The figures in brackets after name of stock are the present dividend rate.]

Prev. 1934 High.	Low.	Div. yld. pct.	Bid.	Asked.	Description. div. rate, $s—	Sales.	High.	Low.	Close.	Net chge.
					A					
11⅞	6⅝	...	8⅞	9	Adams Exp	300	9	8¾	9 +	⅛
34⅞	16	2.6	28⅝	29¼	Adams Millis [.75g]	400	29	28½	28⅝+	⅛
9⅝	6½	8.6	6¾	7	Affil Prod [.60]	200	7	6¾	6¾−	⅛
106¼	91¾	3.0	99¼	100¾	†Air Reduc [3]	300	100¼	99¾	100¼	....
3⅜	1⅞	...	2⅛	2⅜	Air-Way El Ap	100	2¼	2¼	2¼	....
23⅞	17⅝	4.1	21⅞	22	Alaska Jun [.90b]	22,500	22¼	21	22 +	1¼
5¼	2½	...	2¾	2⅞	Alleghany	1,000	2¾	2¾	2¾	....
16⅛	5⅞	...	13	14	Do pfd $30 ww.	100	13⅛	13⅛	13⅛	....
160¾	126⅛	4.6	132½	133⅜	Al Chem & Dye [6]	2,500	134	131½	131½−	3⅛
23⅜	13¾	...	16	16¼	Allis Chal Mfg	400	16⅛	15⅞	15⅞−	⅛
55⅝	41½	4.0	50¼	51	Amerada [2]	100	50½	50½	50½	....
36	25¼	...	33	33¾	Am Ag Ch Del	400	33½	33⅜	33½+	⅜
25¼	14⅛	...	20¾	21½	Am Bk Note	2,100	21⅜	21	21 −	⅝
50½	40	6.5	46⅝	47	Do pfd [3]	50	46½	46⅜	46⅜+	⅛
13½	7½	...	13	13⅛	Am Beet Sug	3,000	13¼	12⅞	13¼+	⅛
72⅞	46½	...	69	70	Do pfd	300	70⅞	69	69 −	1
110½	96	6.4	107¾	110	Am B Shoe pfd [7]	10	109	109	109 −	1
107¾	90¼	4.1	96⅝	98	Am Can [4]	1,600	97	96½	97	....
33⅞	18½	...	21⅛	22	Am Car & Fdy	100	21	21	21 −	1
62½	32	...	35	35¾	Am Coml Alco	300	35	35	35 −	¼
5	1⅛	...	1⅝	1⅞	Am Encaus Til	800	1⅝	1⅝	1⅝+	⅜
13¾	7	...	8½	8⅝	Am & For Pow	400	8½	8⅜	8½+	⅛
30	17	...	20¼	21	Do $7 pfd	100	20⅝	20⅝	20⅝−	⅛
22⅝	13½	7.1	13	15⅝	Am-Hawaii S S [1]	100	14	14	14 −	1⅛
36⅝	26⅛	6.9	34½	34⅞	Am Hm Pr [2.40]	100	34¾	34¾	34¾	....
10	6⅛	...	6½	6⅞	Am Ice	200	6½	6½	6½−	¼
1½	¾	...	¾	1	Am-La Fr & F	100	¾	¾	¾−	⅛
10	4	...	6	6⅞	Do pfd	10	6⅛	6⅛	6⅛−	1⅝
38¾	22¼	...	24	24½	Am Loco	200	24⅞	24	24 −	½
19¾	13	5.3	14⅝	15	Am M & Fdy [.80]	100	14⅝	14⅝	14⅝−	⅝
10¼	3¼	...	8⅞	9	Am M & Met	2,000	9	8¾	9 +	⅜
10	4½	...	8¾	9	Do ctf	100	8½	8½	8½−	⅝
27⅝	18	...	23⅞	24⅛	Am Metal	5,800	24	22⅞	24 +	1⅛
12¼	5⅞	...	7½	7¾	Am P & Lt	1,000	7¾	7¼	7¾+	½
17⅝	12	...	14¼	14⅜	Am Rad & Std San.	1,600	14½	14⅛	14¼+	⅛
28¼	16⅜	...	19	19½	Am Roll Mill	1,100	19½	19	19¼−	¼
7⅞	3¼	...	4⅛	4¾	Am Seating	100	4¼	4¼	4¼−	¼
2⅜	1	...	1	1⅛	Am Ship & C	200	1	1	1	....
30	19¼	8.3	23¾	24½	Am Ship Bldg [2]	50	24½	23⅛	24½+	1¾
51¼	35⅝	...	43¼	43¾	Am Smelt & R	13,600	44	42¾	43½+	1
94¾	71¼	...	93	95¼	Do 2d pfd	100	93	93	93 +	1
125	106	4.9	120	122½	Am Snuff pfd [6]	10	122¼	122¼	122¼−	1¾
26½	14	...	16¼	16½	Am Stl Fdrs	400	16½	16¼	16½+	½
44¼	37	5.8	41⅛	42¾	Am Stores [2.50b]	100	42⅞	42⅞	42⅞+	1⅞
66½	46	3.0	65¾	66⅝	Am Sugar Ref [2]	1,300	66½	65⅛	66 +	1⅛
125¼	107¾	7.8	114½	115	Am T & T [9]	1,300	115	114½	115	....
82⅜	65¼	6.8	74	74¼	Am Tob [5]	100	74	74	74 +	¼
84½	67	6.5	76	76⅜	Do [5]	1,300	76⅜	76	76⅜+	⅜
27⅝	16⅜	5.0	20¼	20½	Am Wat Wks [1]	700	20½	20¼	20⅛−	¼
17⅞	8½	...	10½	11	Am Woolen	400	11	10¾	10¾−	⅛
83¾	58	...	60⅝	61¼	Do pfd [2.50k]	300	61	60¾	61 +	⅝
4¼	1	...	1¼	1½	Am Wtg P	1,000	1¼	1¼	1¼	....
17½	3½	...	4½	4¾	Do pfd	600	4⅝	4¼	4⅝+	¼
17¾	13	...	15⅜	15½	Anaconda	10,100	15⅝	15	15⅝+	⅝
12¾	9¼	...	11	12⅛	Anacon W & C	200	11½	11¼	11½+	1
115¼	110	6.1	115	120	Archer D M pf [7]	10	115	115	115 −	¼
93¼	76¼	7.6	92	93	Arm Del pfd [7]	400	92	91⅝	92 +	¼
8	4¼	...	5⅞	6	Do Ill A	8,200	6⅜	5⅞	5⅞−	⅛
3⅜	2¼	...	2⅞	....	Do Ill B	3,800	3	3	3	....
75⅝	55	...	70¾	71	Do Ill pfd	8,900	71¾	70¼	70¾+	½
71⅜	68½	...	70½	71½	Do Ill pfd rcts	200	71⅜	71⅜	71⅜+	2⅞
8⅜	3⅝	...	4¾	5¼	Arnold Const	200	4⅞	4¾	4¾−	⅛
10½	4¼	...	6¾	7	Artloom	200	6½	6½	6½−	⅜
73¾	51½	3.3	59½	59¾	Atch T & S F [2g]	4,400	60⅜	58⅝	59⅞+	⅜
89½	70⅛	5.8	87	87½	*Do pfd [5]	100	87½	87½	87½+	½
54¼	34¼	...	39⅝	40½	Atl Cst Line	1,500	40⅝	39¼	40 −	½
35¼	21¾	4.0	25	25¼	Atl Refin [1]	1,900	25	24⅝	25 −	⅜
55½	35¼	2.1	48½	49	Atlas Pow [1g]	100	48¼	48¼	48¼+	⅜
101½	83	6.0	100¼	101	Do pfd [6]	10	100½	100½	100½+	½
57⅞	23⅜	...	24¼	25	Auburn Auto	500	25	24¼	25 +	½
16⅝	7	...	12¼	12½	Aust Nich	400	12¼	12¼	12¼−	¼
10¾	5⅝	...	6¼	6½	Aviation Corp	1,500	6⅜	6¼	6⅜+	⅛
					B					
16	9⅝	...	11	11⅛	Baldwin Loc	300	11¼	11	11⅛+	½
34½	21	...	24	24¼	Balt & Ohio	1,100	24¼	23¾	24¼+	¼
37⅞	24½	...	28½	29¼	Do pfd	100	28½	28½	28½−	¼
99½	86½	6.6	97	99	Bamberger p [6.50]	70	98	97½	98 −	1½
46⅛	39½	5.8	42	43¼	Bang & Ar [2.50]	100	43	43	43	....
110	95⅛	6.4	100	109½	Do pfd [7]	10	109½	109½	109½	....
10	7	...	7⅜	7½	Barnsdall	1,700	7½	7¼	7½	....
67	58	4.7	64	66	Beech Nut P [3]	100	64	64	64 +	½
15¼	8⅞	...	12⅜	12⅞	Belding Hem	[illegible]	12⅝	12⅜	12⅝−	¼
23⅞	13⅝	...	15⅛	15¼	Bendix Aviat	[illegible]	15	14¾	15 +	¼
19⅛	12⅛	8.8	16⅞	17	BenefIndLn [1.50]	[illegible]	17	17	17	....
49½	39⅝	...	34¼	34½	Bethlehem Stl	1,800	34⅛	33¼	34¼+	¼
82	58⅝	...	61½	63½	Do pfd	300	62	61⅝	62	....
40	25	3.9	26	28	Bigelow San [1g]	30	26½	26	26½	....
16¼	10¼	...	10½	11	Blaw Knox	500	10¾	10½	10½−	⅝
68¾	49⅝	5.4	56	56⅞	Bohn Alum [3]	400	56¼	55½	56¼+	¾
83	76	6.3	81	81½	Bon Ami A [5b]	70	80	80	80 −	1
27½	19⅞	5.9	26½	26⅝	Borden [1.60]	1,100	26⅝	26	26⅝+	¼
28⅝	20⅝	2.2	23	23½	Borg Warner [.50g]	1,200	23⅜	22¾	23	....
19⅜	12	5.6	17⅝	17¾	Briggs Mfg [1]	1,800	17¾	17⅛	17⅝+	⅛
37⅞	26	6.3	35⅛	35⅜	Bristol My [2.20b]	100	35½	35½	35½+	¼
40¼	28¼	...	37½	38	Bklyn Man T	1,100	38	37¾	38	....
80½	60⅞	7.4	65	68	Bklyn Un Gas [5]	100	67¾	67¾	67¾	....
10⅞	6¾	...	6¾	7¼	Brunswick Bal	200	7	6¾	6¾−	¼
9⅜	5½	...	5⅝	5⅞	Bucyrus Erie	100	5⅝	5⅝	5⅝−	⅛
14½	9¼	...	9¾	10⅛	Do cvt pfd	200	10⅛	10⅛	10⅛−	¼
75	56	3.4	58¾	64	Do 7% pfd [2]	20	58¾	58¾	58¾+	¾
7⅞	5⅝	...	5¾	5⅞	Budd Mfg	700	5⅞	5¾	5¾−	⅛
5⅝	3	...	3⅛	3¼	Budd Wheel	100	3⅛	3⅛	3⅛	....
15½	7¾	...	9⅜	9⅝	Bullard Co	100	9½	9½	9½+	⅛
19⅝	12⅛	2.9	13⅞	14⅛	Burr Ad M [.40]	500	14	14	14 +	⅛
3⅞	1¾	...	1¾	2½	Bush Term	200	2	1⅞	1⅞−	⅜
15¾	5⅛	...	13⅝	15	Bush T B pfd ctf	10	14¾	14¾	14¾−	¼
2⅛	1½	...	1½	1⅝	Butte & Sup	200	1½	1½	1½	....
32¾	18¾	...	22¾	23½	Byers Co	100	22¾	22¾	22¾−	¼
					C					
34½	18¼	1.9	32⅝	33	Calif Pkg [.625g]	500	33¼	32⅝	33¼+	1
1⅜	⅝	...	¾	1	Callahan Z-Ld	100	⅞	⅞	⅞	....
6⅝	4	...	4⅜	4¾	Calumet & Hec	900	4⅝	4⅜	4⅜−	⅛
15⅝	8½	...	8¾	9¼	Campbell Wy	300	9⅛	8⅞	8⅞−	⅛
29½	20	4.8	21¼	21½	Can D G Ale [1]	400	21⅝	21	21½+	½
18¼	12¾	...	14⅛	14¼	Canadian Pacific	5,800	14¼	13⅞	14⅛−	¼
10¼	5⅜	...	8⅛	9¼	Cap Adm A	100	8⅞	8⅞	8⅞+	½
86¾	46	...	51½	52	Case J I	900	52	50½	52 +	1⅝
33⅜	23½	1.8	27⅝	28	Caterp Tract [.50]	1,100	27⅝	27¼	27⅝	....
44⅞	22⅝	...	26	26¼	Celanese	1,200	26	25¼	26 +	⅝
22⅜	6½	...	14½	15	Celotex pfd	290	15	13¾	14½+	1
32⅛	24	5.2	29½	30	Cent Aguir [1.50]	1,200	29⅞	29¼	29½−	¼
43⅜	30¼	1.2	42⅞	43	Cer de Pas [.50g]	21,100	43⅜	42¼	43 +	½
7⅝	3¼	...	6	6½	Certain-teed	500	6¼	6⅛	6¼	....
48⅝	39½	5.8	47⅞	48	Ches & Oh [2.80]	1,300	48⅛	47⅞	48 +	⅝
48⅞	34	5.4	46	47	Ches Corp [2.50]	200	46	46	46 −	¼
7	2⅝	...	3	4	Chi & E Ill	200	3⅜	3⅜	3⅜−	½
8	1⅞	...	3¾	4	Do pfd	100	3⅞	3⅞	3⅞−	¼
15	6⅝	...	9¼	9½	Chi & N W	400	9⅜	9¼	9¼	....
28	13¼	...	17¼	17¾	Do pfd	200	17¼	17¼	17¼−	¼
8½	4¼	...	4½	4¾	Chi M St P & P	744	4⅝	4½	4½	....
13¼	6¾	...	7¾	8	Do pfd	400	7⅞	7¾	7⅞	....
30¾	19¼	5.6	27⅛	28	Ch Cot Oil [1.50g]	100	27½	27½	27½+	¼
11⅝	6	...	6	7⅛	Childs Co	900	6⅜	6	6¼−	⅜
60⅜	36½	3.1	40⅜	40¼	Chrysler [1.25b]	6,300	40⅞	39⅜	40⅜+	⅝
24⅜	17¼	10.0	19½	20½	City Ice & F [2]	200	20	20	20 +	¼
86	67	7.6	85	85½	Do pfd [6.50]	60	85	85	85 +	1½
2⅛	⅞	...	1	1⅛	City Strs	1,000	1	1	1	....
45	28	3.0	31¼	33	Cluett Pea [1]	300	33⅝	33	33 −	1½
127	95¼	4.8	125½	126½	Coca Cola [6]	500	126½	126	126½+	1
55	50⅛	5.6	54	54⅞	Do A [3]	700	54⅝	54½	54½	....
18⅛	9⅜	...	16	16⅛	Colgate Palm	1,200	16⅜	15⅞	16	....
28½	15⅝	...	16	16⅜	Coll & Aik	200	16	15⅞	16	....
94	77½	8.9	77¾	79	Do pfd [7]	240	79	79	79	....
40⅜	27	...	32¼	33½	Col & Sou	10	33	33	33 +	1
33¼	20	...	24½	26	Do 1st pfd	10	26½	26½	26½+	½
30	20	...	20	23	Do 2d pfd	50	22	22	22 −	¾
8¾	3⅝	...	6	6⅜	Col Fuel & Iron	300	6¼	5¾	6¼+	¼
19¼	11⅛	3.3	14½	14¾	Colum G&El [.50f]	3,600	14⅝	14⅛	14⅝+	½
34¾	23	3.5	29	29¾	Col Pict vtc [1a]	300	29	28½	29 −	1¾
77¼	58	4.1	73	74	Colum Carb [3]	1,400	74	71½	74 +	1⅜
35⅛	18⅝	3.6	28¼	28⅜	Coml Credit [1]	1,700	28½	28	28½+	½
106	91½	6.2	104½	105	Do 1st p [6.50]	60	105	105	105 +	½
30	24	7.1	27⅝	28½	Do pfd B [2]	30	28½	28½	28½	....
59¾	35¾	3.6	55	57½	Coml Invest Tr [2]	200	55	55	55 +	¼
36¾	19¾	2.6	22¾	22⅞	Coml Solv [.60]	700	23	22⅝	22⅞+	⅛
3¾	1¼	...	2	2⅛	Com'wlth & Sou	4,400	2¼	2⅛	2⅛	....
52¾	21½	13.0	46	46½	Do pfd [6]	200	46	46	46 −	1¼
59	31	13.7	48½	51	Con Cig pfd [7]	70	50¾	50½	50¾+	¼
61	45¼	10.8	60	61	Do p pf ww[6.50]	50	60	60	60	....
17½	10⅜	7.1	14⅛	14¼	Con Film pfd [1g]	100	14½	14½	14½	....
47⅜	31⅛	5.9	34⅛	34½	Con Gas [2]	4,500	34⅞	34⅛	34⅛−	⅜
94	82	5.3	93	93¾	*Con Gas pfd [5]	200	93⅞	93⅞	93⅞+	1⅛

Prev. 1934 High.	Low.	Div. yld. pct.	Bid.	Asked.	Description. div. rate, $s—	Sales.	High.	Low.	Close.	Net chge.
[illegible]					Con Oil through Int Ry C Am (rows illegible)					
22⅝	7⅝	...	13	21½	Int Ry C Am pfd	20	15½	15½	15½−	1½
32	21	5.0	30	30½	Int Salt [1.50]	500	30½	30	30	....
45¾	29½	...	32½	35	Int Silver	300	33½	33	33	....
84½	59	5.7	70	72½	Do pfd [4]	30	70	70	70 +	1⅜
17⅝	11⅜	...	13	13¼	Int Tel & Tel	1,900	13¼	12⅞	13⅛+	¼
16⅜	3½	...	11½	12⅛	Interst Dept Strs	600	11⅛	11½	11½	....
10	5⅝	...	8	8½	Intertype	200	7⅞	7⅞	7⅞+	¼
					J					
66⅞	44	...	53¾	54¼	Johns-Manville	2,500	54⅜	53⅛	54 +	⅝
					K					
19¾	11	...	12½	14	Kas City Sou	100	14	14	14 −	⅛

Prev. 1934 High.	Low.	Div. yld. pct.	Bid.	Asked.	Description. div. rate, $s—	Sales.	High.	Low.	Close.	Net chge.
[illegible]					Kaufmann D through Postal T & C (rows illegible)					
29⅜	16¼	...	20¼	21	Postal T & C pfd	400	21	20⅜	21 +	⅝
5½	1⅞	...	2½	2⅞	Pressed Steel Car	100	2½	2½	2½−	⅜
41¼	33⅛	4.2	35⅝	36¼	Procter & G [1.50]	900	36¼	36	36¼+	¾
45	33	7.8	36⅛	36⅞	Pub Svc N J [2.80]	1,200	36½	36	36¼−	¼
59⅜	46½	5.9	51	51¼	Pullman [3]	400	51¼	50	51¼+	¾
14⅞	9⅞	...	10¼	10⅝	Pure Oil	300	10¼	10⅛	10¼	....
80	58¾	...	67½	70	Do pfd	10	67½	67½	67½−	2½
19¾	12¼	7.1	13¾	14	Purity Bak [1]	600	13⅞	13⅞	13⅞+	⅜
					R					
9⅛	6½	...	7	7⅛	Radio	6,100	7⅛	7	7⅛+	⅛
35⅞	15	...	30⅝	30½	Do pfd B	400	30½	30	30½+	¾

Prev. 1934 High.	Low.	Div. yld. pct.	Bid.	Asked.	Description. div. rate, $s—	Sales.	High.	Low.	Close.	Net chge.
[illegible]					Radio Keith O through Yellow Truck (rows illegible)					
22¾	15	1.5	17⅛	17⅜	Young S&W [.25g]	100	17¼	17¼	17¼−	¼
33¾	17⅛	...	20½	20⅝	Yngst Sh & T	500	20⅞	20½	20⅝+	⅜
					Z					
7⅜	5	...	5⅛	5¼	Zonite Prod	100	5¼	5¼	5¼+	⅛

*Ex-dividend. †First sale since ex-dividend date or dates. XR—Ex-rights. a—Plus extras. b—Including extras. e—Paid last year. f—Payable in stock. g—Paid so far this year. h—Cash or stock. k—Accumulated dividends paid this year.

Sales to 11 a. m., 170,000; to 12 p. m., 280,000; to 1 p. m., 350,000; to 2 p. m., 420,000 shares. Total sales, 639,490 shares.

CASH GRAIN

Official receipts of grain at Chicago Thursday: Wheat, 63 cars; corn, 75 cars; oats, 18 cars; barley, 8 cars.

Range of cash grain prices in leading markets follows:

WHEAT.

	Chicago.	Kansas City.	St. Louis.
No 1 red	....	86¾@88	91½
No 2 red	....	85½@87½	91 @92
No 3 red	41¼@92	86¼@86½	9 @91
No 4 red	90½	85½	88½@89
No 1 hd	93¾	88 @89¾	....
No 2 hd	93¾	88 @90	93½
No 3 hd	....	87¼@88¾	....
No 4 hd	....	87½@88	....

	Chicago.	Winnipeg.	Minneapolis.
No 1 nor	....	77⅛	96½@99½
No 2 nor	....	73¾	95½@96½
No 3 nor	....	71⅜	94½@95½
No 1 d n	....	....	96½@99½

		Toledo.	Omaha.
No 2 red		92½@93½	....
No 2 hd		....	86½@88

CORN.

	Chicago.	Kansas City.	St. Louis.
No 3 mix	61½	....	....
No 2 yel	60½@62¼	....	63¾
No 3 yel	61½	....	62½@63½
No 4 yel	....	59½	63¼
No 2 wh	65¼	....	65½

	Milwaukee.	Omaha.	Peoria.
No 2 mx	....	....	60½
No 3 mx	....	....	60
No 2 yel	62⅛	56	60½
No 2 wh	65½	....	....

	Minneapolis.	Buffalo.	Toledo.
No 2 yel	60 @60½	....	66 @67
No 3 yel	59 @59½	....	....
No 2 mx	57 @58	....	....

OATS.

	Chicago.	Kansas City.	St. Louis.
No 2 wh	45¼	41½@45	48
No 3 wh	53¾	40 @44	....

	Milwaukee.	Omaha.	Minneapolis.
No 2 wh	....	....	43⅛@44⅛
No 3 wh	....	....	42⅛@43⅛
No 4 wh	....	....	41⅛@42⅛

	Buffalo.	Toledo.	Peoria.
No 2 wh	....	48½@49½	43 @43½

RYE, BARLEY AND FLAX.

	Rye.	Barley.	Flax
Chgo	....	56 @ 98	1.85¼
Milw	....	56 @1.01	....
Mpls	68⅝@71⅝	45 @ 92	1.81¼@1.85¼
Dul	67¼	55 @ 75	1.84½

CLOVER AND TIMOTHY.

	Cash.
Clover—	
Chicago, per 100 lbs	10.25@14.00
Toledo, per 60 lbs	8.25
Timothy—	
Chicago, per 100 lbs	9.25@ 9.50

RAW SILK.

NEW YORK, June 28.—(AP)—SILK—Raw futures closed firm, 2½@3½c higher; sales, 910 bales; July, $1.15½ bid; October, $5.19½ bid; December, $1.20 bid. Open market quotations [sixty day basis]: Shanghai steam filature, 78 per cent seriplane, 20-22s, $1.25; Canton double extra A, 14-16s, 87c; Japanese special crack double extra, 81 per cent seriplane, 13-15s, $1.16½.

OPEN GRAIN TRADES

Open interest in grain futures on the Chicago Board of Trade follows, last three ciphers omitted:

	July.	Sept.	Dec.	Total.
WHEAT.				
Wednesday	15,219	78,225	18,651	112,095
Tuesday	16,119	76,607	17,577	110,303
Week ago	21,390	72,450	11,826	105,666
CORN.				
Wednesday	11,070	41,991	6,756	59,817
Tuesday	12,614	40,727	6,540	59,881
Week ago	17,429	39,215	4,854	61,498
OATS.				
Wednesday	5,912	27,095	5,936	38,943
Tuesday	6,420	26,815	5,607	38,842
Week ago	8,420	27,780	4,078	40,278
RYE.				
Wednesday	3,367	9,725	962	14,054
Tuesday	3,559	9,722	746	14,027
Week ago	4,505	9,399	447	14,351
BARLEY.				
Wednesday	510	1,082	......	1,592
Tuesday	511	1,069	......	1,580
Week ago	538	1,032	......	1,570

Grain futures purchases on the Chicago Board of Trade follow, last three ciphers omitted:

	Wednesday.	Wk. ago.	Yr. ago.
Wheat	29,489	28,202	107,921
Corn	10,226	7,936	44,397
Oats	2,735	3,094	20,801
Rye	1,239	1,657	6,437
Barley	19	50	985
Totals, bu.	43,726	40,939	180,541

WINNIPEG INDEMNITIES

Range of prices on Winnipeg bids and offers, good all day today, as reported by J. E. Bennett & Co., follows:

	Bids High.	Bids Low.	Bids Close.	Offers High.	Offers Low.	Offers Close.
WHEAT.						
July	.76⅜	.76¼	.76¼	.78⅛	.78	.78⅛
Oct	.78⅝	.78⅜	.78½	.80⅜	.80	.80⅜
Dec	.79⅞	.79½	.79⅞	.....	.....	.81⅜
RYE.						
Oct	.....	.....	.57¼	.....	.....	.58⅝

COFFEE.

NEW YORK, June 28.—(AP)—After early weakness, coffee steadied on trade covering and buying for importing interests. Commission houses and European interests sold. Santos opened unchanged to 5 points lower and closed 12 to 14 lower. Sales, 24,000. No. 7 opened unchanged to 8 points higher and closed 8 to 12 points lower. Sales, 7,000. Prices:

	Open.	High.	Low.	Close.	Prev close.
July	7.53	7.65	7.53	7.57	7.65
Sept.	7.71	7.73	7.71	7.73	7.89
Dec.	8.04	8.04	7.77	7.84	7.96
March	8.07	8.07	7.93	7.93	8.05
May	8.13	8.13	8.00	8.02	8.13

Spot coffee quiet, santos, 4s 10¾c, rio, 7s 9½c. Cost and freight offers included bourbon, 3s and 5s at 10.25@10.60c.

GRAINS IN ALL MARKETS

	Open.	High.	Low.	Close Jne28, 1934.	Close Jne27, 1934.	Close Jne29, 1933.
July Wheat.						
Chgo	90½	92⅝	90½	92⅛	90	90⅛
K C	84¾	86⅜	84⅝	85¾	83⅝	87¼
Mpls	93¼	94¾	93¼	94¾	92¾	89⅞
*Dul	....	....	....	92	89½	81½
Wpg	76	77⅜	75⅞	77	76	73
Lvpl	70	70½	69⅞	70½	70	69⅛
September Wheat.						
Chgo	91¼	93⅛	91¼	92¾	90⅝	92⅜
K C	83⅞	86¼	83¾	85⅝	83¼	88⅜
Mpls	93½	93⅝	92⅞	93⅝	91⅞	70
*Dul	....	....	....	93	90¾	83½
October Wheat.						
Wpg	78⅛	79½	78	79⅛	78⅛	75⅝
Lvpl	75⅛	75⅛	74⅞	75⅛	75	72½
December Wheat.						
Chgo	92½	94¼	92½	93⅞	92	95⅝
K C	84¾	86⅞	84¾	86⅜	84¼	90
Wpg	79¼	80⅝	79	80¼	79⅛	77
Lvpl	77¾	77⅞	77½	77⅞	77⅝	74⅝
March Wheat.						
Lvpl	80⅛	80¼	79⅞	80¼	80	....
July Corn.						
Chgo	58½	61⅛	58¼	61⅛	57⅝	50⅜
K C	57⅛	59⅛	57⅛	59	55⅞	48½
September Corn.						
Chgo	60¾	63⅛	60	63	69½	55½
K C	57⅝	60½	57½	60½	57⅛	51½
December Corn.						
Chgo	61⅛	64¼	61	64¼	60⅜	59¼
K C	....	....	....	60¾	57⅜	54½
July Oats.						
Chgo	43	44⅛	42⅞	44⅛	41⅞	41½
Mpls	41½	42½	41½	42½	39¾	39⅝
Wpg	37	38¾	37	38½	37⅛	32½
September Oats.						
Chgo	42⅞	44⅝	42½	44⅝	42¼	43⅛
Mpls	41	41¾	40⅞	41¾	40	39⅜
October Oats.						
Wpg	36⅝	38⅜	36½	38¼	36⅝	34¼
December Oats.						
Chgo	43⅞	45½	43¾	45⅜	43⅛	45¼
Wpg	37½	38⅛	37⅛	38	36⅜	35
July Rye						
Chgo	64¾	66½	64¾	66½	64¾	73⅛
Mpls	67½	67⅞	66⅞	67⅝	66⅝	71
Dul	....	....	....	66¾	65½	72⅜
Wpg	54¼	55⅝	54¼	55⅝	54⅜	59¼
September Rye.						
Chgo	66⅝	68⅛	66⅝	68⅜	66½	77¼
Mpls	67½	68⅛	67⅛	67⅞	66¼	74
Dul	....	....	....	67¾	66½	75
October Rye.						
Wpg	56¼	57¾	56¼	57⅜	56⅜	62⅜
July Barley.						
Chgo	54	55	54	55	53¾	49¼
Mpls	50⅞	51¼	50⅜	51¼	49⅜	47⅛
Wpg	44⅜	45⅞	44⅜	45⅝	44¼	40⅜
September Barley.						
Chgo	53½	53¾	52¾	53¾	51¾	53
Mpls	49½	49½	49½	49½	49⅝	48⅛
October Barley.						
Wpg	45⅛	46⅜	45⅛	46¼	44⅞	42⅜
July Flaxseed.						
Mpls	1.81½	1.81½	1.80¼	1.80¼	1.80	1.85½
Dul	1.84½	1.84½	1.84	1.84½	1.83⅞	1.87
Wpg	1.59	1.61	1.59	1.59⅝	1.57¼	1.55¼

*Durum. †Exchange, $5.05; Wednesday, $5.04.

STRENGTH IN GRAIN HELPS LARD PRICES TO ADVANCE

Strength in grains brought in sufficient buying of lard futures to more than offset the effect of liquidation by holders of July contracts and the sharp decline in hog prices. Closing trades were at net gains of 10 to 15 cents on the active futures. Cash lard was up 12½ cents at $6.60; loose, 5 cents higher at $6.02½, and leaf steady at $6.

Bellies were unchanged to 10 cents lower with cash lots unchanged at $9.50. Prices:

	High.	Low.	Close June29, 1934.	Close June28, 1934.	Close June30, 1933.
Clear Bellies.					
July	....	....	9.30	9.30	7.27
Sept.	....	....	9.40	9.50	7.75
Lard.					
July	6.57	6.47	6.55	6.45	6.42
Sept.	6.87	6.75	6.85	6.75	6.75
October	6.97	6.92	6.97	6.87	6.85
November	....	....	7.05	6.97	6.85
December	7.20	7.02	7.17	7.05	6.95
January	7.30	7.12	7.30	7.15	7.05

PRIMARY GRAIN MOVEMENT

	WHEAT.	CORN.	OATS.
Receipts—			
Thursday	1,939,000	281,000	45,000
Last week	1,169,000	392,000	94,000
Last year	1,580,000	1,129,000	371,000
1932	660,000	259,000	150,000
Shipments—			
Thursday	702,000	217,000	131,000
Last week	377,000	241,000	411,000
Last year	777,000	540,000	191,000
1932	417,000	257,000	155,000

COMMODITY PRICES

NEW YORK, June 28.—Index of 15 staple commodity prices [Dec 31, 1931 equals 100; 1926 average equals 230.5].

Today	141.0	1934 low	126.0
Prev. day	140.1	1933 high	148.9
Week ago	140.9	1933 low	78.7
Year ago	128.9	1932 high	103.9
1934 high	142.3	1932 low	79.3

[Copyright: 1934: By Moody's.]

LIVERPOOL COTTON.

LIVERPOOL, June 28.—(AP)—COTTON—Receipts, 19,000 bales, including 6,200 American. Spot quiet; prices 2 points lower. American strict good middling, 7.36d; good middling, 7.06d; strict middling, 6.91d; middling, 6.76d; strict low middling, 6.61d; low middling, 6.36d; strict good ordinary, 6.16d; good ordinary 5.86d; futures closed steady; July, 6.55d; October, 6.50d; December, 6.45d; January, 6.45d; March, 6.46d; May, 6.45d.

PRODUCE MARKETS

Fresh eggs sold at former prices. Receipts, 17,241 cases. Butter was unchanged to ¼c higher. Receipts, 15,309 tubs. Live spring chickens and broilers, ½@1c higher, fryers unchanged to 1½c higher; leghorn broilers, 1c higher; old roosters, ½c higher and old ducks unchanged to 1c higher. Receipts, 1 car and 29 trucks. New potatoes firmer. Receipts, 5 cars old and 59 cars new with 10 cars old and 200 cars new on team track.

WHOLESALE CREAMERY BUTTER PRICES.

	Chicago Whole milk.	Chicago Centralized.	New York.	Boston.	Philadelphia.
93 score	24¾	....	25½	....	26
92 score	23¾	....	24½	25½	25⅛
91 score	23¼	....	24¼	25	24½
90 score	22¾	23¾	24	24½	24
89 score	22	22½	23½	24	23
88 score	21½	21⅜	23	23½	22⅛
87 score	21	....	22½	23	22

BUTTER PRICES TO CHICAGO RETAILERS.

Score—	Tubs.	Prints.	Cartons.
Best [92-93]	26 -27⅛	27 -28½	28 -29½
Good [89-91]	24 -25	25½-26½	26 -27

WHOLESALE CHEESE PRICES.

	Chicago.	Boston.	New York.	Philadelphia.
Flats	....	14½-15½	14½-15½	....
Twins	13¼-13½	14½-15½	....	....
S Dais	13¾-14	15 -15½	14¼-15½	14½-15¼
Y. Am.	....	15 -15½	....	....
Lghns	13¾-14	....	....	14½-15¼

LIVE POULTRY—WHOLESALE.

Hens	13½@14c	Turkeys	12@14c
Leghorns	10c	Leghorns, br.	16@17c
Rock springs	23c	Old roosters	8½c
C. springs	22c	Ducks, old	8½c
Broilers	19@21c	Sprg. ducks	12@14½c
Fryers	19@22c	Geese, old	7c

FRESH EGGS.

Fresh grade, extra firsts, cars	14¾c
Less than cars	14¼c
Fresh grade, firsts, cars	14½c
Less than cars	14c
Current receipts	12½@13½c
Dirties	11@12¼c
Checks	11¾@11½c

COUNTRY DRESSED VEAL CARCASSES.

[Average prices.]

50@60 lbs	4c	90@100 lbs	6@7½c
70@80 lbs	4½@5½c	110@120 lbs	8c

WHOLESALE DRESSED BEEF.

	Yearlings.	No. 1.	No. 2.	No. 3.
Ribs	17	18	17	9
Loins	25	30	28	11
Rounds	15	13	12½	7
Chucks	10	9¼	9	5½
Plates	7	6	6	3⅛

POTATOES.

Southern, per 100 lbs, sound	$1.60@1.80
North Carolina, brls	2.60@2.65

RUBBER.

NEW YORK, June 28.—(AP)—RUBBER—Crude futures closed steady, 16@21c higher; July, 13.95c asked; September, 14.20c; October, 14.53c nominal; December, 14.55c. Smoked ribbed spot closed 13.96c nominal.

BROADER BUYING PUSHES COTTON PRICES HIGHER

Dry weather in the western part of the cotton belt, increasing complaints regarding weevil, and the strength in grain and stock markets carried cotton futures up 13 to 15 points and other markets 11 to 14 points a pound yesterday. Wall street and Liverpool were on the buying side, and the close was about the top. Spot cotton advanced 10 to 15 points with New Orleans, Galveston and Houston 12.35 cents and New York 12.45 cents per pound. Prices:

	High.	Low.	Close.	Prev. close.	Last year.
CHICAGO MARKET.					
July	12.35	12.25	12.33	12.20	10.10
October	12.58	12.47	12.58	12.43	10.36
December	12.73	12.61	12.71	12.56	10.50
January	12.76	12.65	12.76	12.61	10.60
March	12.85	12.75	12.85	12.72	10.75
May	12.96	12.85	12.96	12.83	10.93
NEW ORLEANS MARKET.					
July	12.21	12.08	12.21	12.07	10.01
October	12.46	12.35	12.44	12.32	10.29
December	12.59	12.49	12.58	12.45	10.46
March	12.76	12.64	12.73	12.62	.....
May	12.85	12.81	12.83	12.72	10.82
NEW YORK MARKET.					
July	12.24	12.12	12.23	12.12	10.01
October	12.50	12.39	12.47	12.35	10.28
December	12.63	12.52	12.61	12.48	12.46
January	12.67	12.56	12.65	12.53	10.53
March	12.77	12.67	12.76	12.64	10.66
May	12.88	12.77	12.87	12.74	10.82

WHEAT IN U. S. FUNDS

Wheat prices in leading markets reduced to United States funds at rates of exchange when they closed:

Chicago, July	.92⅛c	.90 c
Winnipeg, July	.77⅞c	.76¾c
Do No. 2 Man.	.74½c	.73⅜c
Liverpool, July	.70⅛c	.70c
Do No. 1 Man.	.97⅞c	.97⅝c
Do Argentina	.72c	.71⅞c
Do Russian	.70⅝c	.70½c
Do Australian	.75¾c	.76¼c
Rotterdam, Sept.	.61 c	.61⅞c
Buen. Aires, Jul.	.53½c	.53¼c
Do August	.54⅞c	.54⅜c

WOOL MARKETS

BOSTON, June 28.—A belief is prevalent in the wool trade that mills in the east will soon be buying in volume. Reports indicate some improvement in the wool goods market.

	Thursday.	Yr. ago.
64s, 70s, 80s [strictly combing]	30@32	29@30
64s, 70s, 80s [fine clothing]	25@26	23@24
58s, 60s [½ blood strictly combing]	26@27	29@30
58s, 60s [½ blood strictly clothing]	30@32	23@24
56s [⅜ blood strictly combing]	32@33	32@33
56s [⅜ blood clothing]	29@30	28@30
48s, 50s [¼ blood strictly combing]	31@32	32@33
48s, 50s [¼ blood strictly clothing]	29@30	28@29
46s [new ½ blood strictly clothing]	27@29	29@30
36s, 40s, 44s [common and braid]	25@26	25@26

Chicago Quotations.

Bright wool [Wisconsin, Illinois, Indiana, Iowa, Michigan], ¼ blood combing, 23@25c; ⅜ blood combing, 23@25c; ½ blood long combing, 20@22c; long fine, 20@22c.

Semi-bright wool [North and South Dakota, northwest Iowa, Minnesota and similar], ¼ blood, 17@20c; ⅜ blood, 17@20c; ½ blood, 15@17c; fine, 15@17c.

COTTONSEED OIL.

NEW YORK, June 28.—(AP)—Bleachable cottonseed oil was firm today with distant positions at new high levels for the season on increased covering and buying by refiners and commission houses, influenced by the strenth of cotton, lard and grains and a very bullish pig survey report by the department of agriculture.

Final prices were 6 to 16 points net higher. Sales, 36 contracts; including exchanges from September to December at 27 points. Bleachable spot nominal; July closed 5.76c September, 5.86c; October, 5.96c; December, 6.15; January, 6.18c.

NAVAL STORES.

SAVANNAH, June 28.—(AP)—TURPENTINE—Firm, 43½@43¾c; sales, 265 casks; receipts, 568; shipments, 1,907; stock, 7,236. ROSIN—Firm, sales 1,332 bbls; receipts, 2,561; shipments, 5,146; stock, 95,252. Quote: B, D, and E, $4.10; F and G, $4.20; H, $4.25; I and K, $4.30; M, $4.35; N, $4.40; WG, $4.45; WW and X, 4.65.

MINNEAPOLIS FLOUR.

MINNEAPOLIS, Minn., June 28.—(AP)—Flour prices were unchanged today. Shipments were 15,784 barrels. Pure bran was quoted at $20.00@20.50, and standard middlings at $21.00@21.50.

HOG PRODUCTION SHOWS LARGEST CUT IN 50 YEARS

Reduced 28% in 6 Months —Prices Sag.

[Chicago Tribune Press Service.]

Washington, D. C., June 28.—The sharpest decline in potential pig production recorded during the last 50 years was forecast today by the department of agriculture in its June 1 report on pig crop prospects.

Due to a tremendous drop in the number of sows that farrowed, according to the department, the spring pig crop of 1934 was approximately 28 per cent below that of last year. The number of sows to farrow in the fall of 1934 is expected to show a decline from last year of approximately 38 per cent.

"The number of pigs saved in the United States in the spring of 1934 is estimated at 37,427,000 head," the report said. "This is 14,595,000, or about 28 per cent, smaller than the number saved in the spring of 1933 and 27 per cent smaller than the average of 1932 and 1933."

HOG PRICES DECLINE

The government's bullish report on the pig crop was issued too late yesterday to be of much influence in the trade, and hog prices fell 10 to 15 cents more.

Trading in hogs yesterday progressed slowly at the declines, with the lighter weights showing losses of 35 to 50 cents compared with the high point of last week. Better grades of hogs were off 25 to 35 cents in a week.

As the most weakness the last few days has been in the class of hogs the government had been buying some traders believe federal buying will be resumed, but others are convinced that the government will do no more buying unless the setback proves more severe.

Hot weather, large supplies of lightweights and less demand for fresh pork in the wholesale trade were the bearish market factors. The holiday next week is also retarding buying of pork temporarily, according to packers.

Cattle, Lambs Lower.

The cattle and lamb markets also experienced a rather sharp setback, the bulk of the beef steers dropping fully 25 cents, while most of the lambs changed hands on late afternoon rounds at 50 cents decline. The rank and file of cattle showed losses of 25 to 50 cents for the first four days of this week, only the best of weighty offerings holding up. The latter are quoted as high as any time in the last 29 months and slightly better than a week ago despite the break in practically all other classes.

Nothing eligible to the $10.40 top quotation carried by the trade was here yesterday. The best steers in the receipts averaged 1,204 pounds and sold at $9.75.

Yesterday's receipts included only 2,500 thin government owned cattle from the drouth sections to be slaughtered by Chicago packers and canned for the needy. The movement of this stock has dropped off abruptly.

The break in the lamb market carried top grades of fat lambs below the $9.00 line for the first time since June 8. Smaller interests in the trade bought selective natives around $8.75 to $8.85 while packers bought the bulk of top classes at $8.50. Shorn yearlings similar to the $6.85 kinds on Wednesday's trade sold at $6.50.

ARMOUR STOCK OWNERS URGED TO SEND PROXIES

T. G. Lee, president of Armour & Co., yesterday urged stockholders to mail in their proxies at once so that the proposed reorganization plan may be adopted at the annual meeting on July 6. Approval of more than 50 per cent of all three classes of stockholders has been received, but the plan requires favorable action by a two-thirds majority of each.

"It would be unfortunate if the benefits of a plan which a majority of stockholders favor should be lost simply because some of the stockholders fail to send in their proxies, even though favoring the plan," Mr. Lee wrote. He added that the response to date proves that the plan is regarded as beneficial. The new shares to be issued under the plan have been admitted by the New York Stock exchange, trading to begin upon their issuance.

Proxies have been received on 2,302,045 shares held by 21,793 firms and individuals. These include holders of 7,869 holders of 53 per cent of the preferred, 8,281 holders of 51 per cent of class A stock, and 5,643 holders of more than 50 per cent of the class B issue.

CHICAGO LIVE STOCK

HOGS.

Receipts, 25,000; shipments, 1,500.

Light, good to choice, 140@180	$3.75@4.60
Good to choice, 190@210	4.60@4.80
Good to choice, 220@250	4.75@4.90
Good to choice, 260@325	4.80@4.90
Good to choice, 350@400	4.40@4.75
Light packing sows, 270@350	4.25@4.40
Heavy packing sows, 350@550	3.90@4.25

CATTLE.

Receipts, 7,000; shipments, 2,000.

Prime steers, 1,000@1,500	$9.00@10.40
Good to best, 700@1,000	7.00@ 9.00
Poor to best, 700@1,000	4.75@ 9.00
Fair to good, 1,000@1,500	6.00@ 9.00
Low grade killing steers	2.75@ 4.50
Bulk of steers, 500@1,500	5.75@ 8.75
Cows, choice to prime	4.75@ 5.50
Cows, good to choice	4.00@ 4.75
Cows, fair to good	3.00@ 4.00
Canners and cutters, com. to gd.	1.50@ 2.40
Heifers, yearlings, gd. to choice	5.50@ 7.15
Bulls, bologna, common to best	2.35@ 3.50
Stockers and feeders	2.50@ 5.75
Calves, poor to best	1.75@ 5.75

SHEEP AND LAMBS.

Receipts, 8,000; shipments, 1,000.

Native lambs, fair to good	$8.50@ 8.85
Native lambs, common to fair	8.00@ 8.50
West. range lambs, good to best	8.50@ 8.75
West. range lambs, fair to good	8.00@ 8.50
Ewes, shorn, light, gd. to choice	1.50@ 2.25
Ewes, shorn, heavy, fair to gd.	1.00@ 1.25
Ewes, shorn, inferior to fair	.50@ 1.00
Breeding ewes	2.50@ 3.50
Yearlings, all grades	3.75@ 6.50
Bucks	.25@ 1.00

COMPARATIVE PRICES.

CATTLE—Bulk of sales	$5.75@ 8.75
One month ago	5.50@ 9.00
One year ago	4.50@ 5.75
Top yesterday, $9.75; average, $7.25.	
HOGS—Bulk of sales yesterday	$4.10@4.80
One month ago	3.40@ 3.55
One year ago	4.20@ 4.55
Top yesterday, $4.90; average, $4.55.	
LAMBS—Bulk of sales	$7.50@ 8.50
One month ago	7.50@ 8.00
One year ago	6.00@ 7.00
Top yesterday, $8.85; average, $8.00.	

Receipts Friday: Cattle, 4,000; hogs, 19,000; sheep, 7,000.

NEW YORK CURB TRANSACTIONS

Thursday, June 28, 1934.

Shares sold today	176,000	Total sales 1934 to date	38,160,000
Year ago	582,115	Total sales 1933 to date	48,537,236

Stock	Sales.	High.	Low.	Close.	Net chge.
[illegible]					

DOMESTIC BONDS.

No. thous.		High.	Low.	Close.	Net chge.
[illegible]					

FOREIGN BONDS.

No. thous.		High.	Low.	Close.	Net chge.
[illegible]					
1 SaxPubWk 6s '37		53¼	53¼	53¼+	⅛
1 Stinnes 7s '36		40	40	40	....
1 TerniElec 6½s '53		68¼	68¼	68¼+	¼
2 Tietz L 7½s '46		35	35	35 +	3
3 UnElSvc 7s '56		71	70	71 +	3
7 UnInd 6½s '41		52¾	52½	52¾	....
7 do 6s '45		53	52	52 −	1

†Officially listed on application by the corporation. Other securities are admitted to dealing as "unlisted" on application of a regular member and approval by the listing committee and the board of governors. xd—Ex dividend. ex—First sale since ex dividend date or dates. ww—With warants. xw—Without warants.

CHICAGO CURB EXCHANGE STOCKS

	Sales.	High.	Low.	Close.	Prev close
A B C Brew Co.	150	6	5⅞	6	6
Allied B&Dist C I	50	2	2	2	2
Eilert Brew Co.	100	2	2	2	2½
Enges Br C Cl A	100	1¼	1¼	1¼	1¼
Frank F Brew Co	95	.98	.98	.98	.98
Gipps Br C C A	50	¾	¾	¾	¾
Heidelberg Br C.	400	.80	.70	.80	.80
G Heile Br Co.	350	5¼	5	5¼	5⅛
Rock Isl Br Co	50	4⅞	4⅞	4⅞	5
Joseph Triner C.	100	3⅛	3⅛	3⅛	3¼

Total sales, 1,500 shares.

SILVER FUTURES.

Silver futures advanced sharply Thursday, closing with net gains of 30@50c per oz., with a liberal trade, sales aggregating 234 lots or 5,850,000 ozs. Foreign bar silver was ⅝c higher at 46c. July closed at 46.23@46.31c; September 46.70@46.72c; December, 47.45c; January, 47.65c, and March, 48.15c.

CHICAGO STOCKS

Thursday, June 28, 1934.

Shares sold today	20,000	Total sales 1934 to date	6,923,000
Year ago	88,000	Total sales 1933 to date	10,218,000

Prev. High.	1934 Low.	Div. yld. pct.	Bid.	Asked.	Description. Div. rate, $s—	Sales.	High.	Low.	Close.	Net chge.
13	5	...	9⅛	12	Am Pub Svc pfd	[illegible]				
[illegible]										

†Paid last year. ‡—Paid so far this year. R—Cash or stock. §—Accumulated dividend paid this year.

COUNTY SPENDS $126 143 ON ROAD SITE IN GLENCOE

Green Bay Route Soon to Be Completed.

BY AL CHASE.

With the announcement yesterday that the new Green Bay road from Evanston to the Lake county line will be practically completed this week, came the statement that $126,143 has been spent by Cook county in the village of Glencoe alone for acquiring right of way for the widened thoroughfare. The county records disclosed that $28,267 was paid to the Chicago and North Western railway for property adjacent to its Glencoe station.

This included 13,435 square feet between Hazel and Park avenues and a strip 494 feet long, north of Park avenue, containing 7,478 square feet, or a total of 20,913 square feet. The county originally started condemnation proceedings, but later they were dismissed when an agreement was reached with the railroad company.

Other Parcels Bought.

According to H. W. Lochner, county highway engineer, the Glencoe library board was paid $12,212 for 5,551 square feet adjoining the strip purchased from the North Western south of Park avenue. From the Glencoe park board the county bought a block long strip adjoining the property acquired from the railroad north of Park avenue. This strip varies in width from 35 to 50 feet. For this and also the front fifteen feet of sixty lots owned by the park board the latter was paid $28,151.

The county also spent $57,513 in acquiring the front fifteen feet from thirty-five lots owned by individuals and also 1,700 square feet of land from the Glencoe board of education at Vernon avenue and Green Bay road.

Has Several Names.

The new Green Bay road has several different names as it passes through various villages. In Evanston it is called West Railroad avenue; in Wilmette it is known as Main street; in Kenilworth it again is called West Railroad avenue; then in Winnetka it changes to Center street. It makes its fourth change in nomenclature in Glencoe where it becomes Glencoe road. It is hoped later to change these local designations to Green Bay road the entire length of the highway in order to prevent confusion for drivers.

It will be a four lane highway from Evanston to the north line of Cook county. Part of the road already is open. There are several engineering problems yet to be solved. A grade separation bridge is to be built over Hazel avenue, to accommodate east and west trafic. At Vernon avenue and Green Bay road a pedestrian underpass is now being built.

The stretch of roadway from Scott avenue, the south boundary of Glencoe, north to South avenue, already is completed and open for trafic.

CREAMERY HAS $148,077 PROFIT IN MAY QUARTER

The Beatrice Creamery company and subsidiaries for the quarter ended May 31 showed a consolidated net profit of $148,077 after charges and taxes. Net sales for the period at $12,389,486 were about 21 per cent above those of a year ago. Unit sales were 2.04 per cent higher than in the corresponding quarter of last year.

The Dow Chemical company reported for the year ended May 31 a net profit of $3,577,651 after all charges. This is equal to $5.35 a share on the 630,000 shares of common stock outstanding. For the preceding fiscal year the net profit was $1,463,230, or $1.98 a share.

The net earnings of the Union Bag and Paper company for May were above $90,000, compared with the average earnings of $86,000 monthly during the latter half of 1933. The company will hereafter issue quarterly reports.

Bell Telephone of Pennsylvania reported net operating income of $1,245,607 for May against $1,103,931 for May, 1933. For the five months ended May 31 the net operating income was $6,110,253, compared with $6,265,477 for the corresponding period of last year.

HIDE FUTURES.

Hide market continues to show a heavy undertone with futures closing 7 to 15 points lower. Total sales were 51 lots of 2,404,000 pounds. Closing bids, old contracts: September, 8.20c; December, 8.55c; March, 8.80c. Standard contracts: September, 9.05c; December, 9.43c; March, 9.67c; June, 9.95c.

GYPSUM CONCERN SEEKS AID UNDER BANKRUPTCY ACT

Parish Answers Pipe Line Creditors.

Reorganization of the Universal Gypsum and Lime company was asked by creditors yesterday in a petition filed in the federal court here under terms of the amended bankruptcy act. Known as one of the leading concerns of its kind in the United States, the company's last available statement showed assets of $7,755,673. The company, which has its headquarters here, has been in receivership since April 22, 1929.

The bill, filed by the law firm of Urion, Bishop, Sladkey & Boutell, sets forth that depreciation and shrinkage of assets has left the company with a deficit of $3,100,000. Funded indebtedness is carried at $1,754,800.

Answers Pipe Line Charge.

The suit for reorganization of the Missouri-Kansas Pipe Line company, once valued at $35,000,000, was turned over to Referee in Bankruptcy Edmund D. Adcock yesterday by Federal Judge John P. Barnes.

At the same time, Frank P. Parish, former president of the pipe line company, filed an answer to the creditors' petition through Attorney George Callaghan. Parish, now under indictment on charges of using the mails to defraud, agreed to reorganization under the new bankruptcy act. He disputed, however, the creditor statement placing assets at $6,000,000 and liabilities at $5,500,000. The answer avers that assets are more than stated, and the liabilities do not amount to more than $800,000.

Ice Firm Seeks Aid.

Creditors of the Chicago Artificial Ice company also asked reorganization. The corporation is valued at $2,000,000 in the bill filed by Attorney T. J. Pictin.

The Bower Building corporation of Harvey, valued at $200,000, filed a reorganization petition through the firm of Friedman, Schimberg & Alster.

The Scott Clinton and Clinton Square hotel companies of Joliet, operators of the Louis Joliet hotel, also asked reorganization under the new act yesterday. The value of the hotel is set at $200,000 in the petition filed by the law firm of Chapman & Cutler.

FARM BENEFIT PAYMENTS RISE TO $200,608,398

Washington, D. C., June 28.—(AP)—The farm administration announced today that rental and benefit payments to farmers coöperating in crop production adjustment programs totaled $200,608,398 through May 31.

Expenditures of $57,785,228 for removal of surplus hogs, wheat, butter and cheese and administrative expenses of $15,780,876 brought the farm administration's total expenditures to $274,174,504.

The report listed the following totals for rental and benefit payments: $120,656,528 to cotton farmers, $68,373,426 to wheat farmers, $9,523,210 to tobacco farmers, and $2,055,233 to corn hog farmers.

Rental and benefit payments for the central states through May 31, by states, included:

State.	Wheat.	Tobacco.	Corn. Hogs.
Illinois	1,751,567	267	....
Indiana	1,347,172	3,689	....
Iowa	300,387	......	1,983,745
Michigan	592,073	......	680
Minnesota	1,302,141	25,567	45,899
Wisconsin	27,923	29,934	....

TAX WARANTS

[Nominal quotations.]

CITY OF CHICAGO.

	1932 levy. Bid.	Ask.	1933 levy. Bid.	Ask.
Corporate	99¾	100¼	99½	100
Bonds and interest	Called		99	....
Public library	99¼	100	99	99¾
T. B. sanitarium	Called		99	99¾
BOARD OF EDUCATION.				
Educational	99¾	100¼	98	99½
Bonds and interest	....	....	99½	100
Building	98¾	99½	98½	99½
Playground	....	....	96½	98½
COOK COUNTY.				
Corporate	98⅛	99⅛	97¼	98¾
Highways	Called		97	98½
SANITARY DISTRICT.				
Corporate	98½	99¾	98¼	99¼
Bonds and interest	98½	....	97½	....

CITY OF CHICAGO.

	1929 levy. Bid.	Ask.	1931 levy. Bid.	Ask.
Corporate	97	99	Called	
Bonds and interest	Called		Called	
Public library	Called		Called	
T. B. sanitarium	Called		Called	
BOARD OF EDUCATION.				
Educational [5M]	79	81	95	97
Educational [1M]	81	84	....	....
Building	78½	80½	93	95
Playground	73	78	96	98
COOK COUNTY.				
Corporate	87	93	Called	
Highways	82	90	Called	
SANITARY DISTRICT.				
Corporate	Called		Called	
Bonds and interest	Called		Called	

CHICAGO PARK DISTRICTS.

	1932 levy. Bid.	Ask.	1933 levy. Bid.	Ask.
Lincoln park	98	....	97	98
South park	98½	....	98	....
West park	97	98½	97	98½

SUGAR.

NEW CORK, June 28.—(AP)—SUGAR—Raw was moderately active today with prices unchanged. Reported sales were about 128,000 bags of Puerto Rican for June and July clearance to local and outport refiners at 3.15c.

After showing early losses of 2 to 3 points futures rallied on increased covering. Trade and commission house buying on the strength of other markets and rumors that President Roosevelt may announce some new trade agreement with Cuba before leaving on his Hawaiian trip. Final prices were unchanged to 2 points net higher. Sales, 28,300 tons. Prices:

	Open.	High.	Low.	Close.	Prev close.
July	1.63	1.67	1.63	1.67	1.65
Sept.	1.71	1.73	1.69	1.72	1.71
Dec.	1.80	1.82	1.78	1.81	1.81
Jan	1.81	1.83	1.80	1.83	1.82
March	1.86	1.89	1.86	1.88	1.88
May	1.90	1.93	1.90	1.92	1.92

The refined market was unchanged at 4.75 for fine granulated, with a moderate withdrawal demand reported.

"CANADA DRY"

Ginger Ale, Incorporated
A Delaware Corporation

Dividend Notice

At the meeting of the Board of Directors of Canada Dry Ginger Ale, Incorporated, held June 19, 1934, a regular quarterly dividend of twenty-five cents ($.25) per share was declared, payable July 16, 1934, to stockholders of record at the close of business, July 2, 1934.

R. W. SNOW, Secretary

Lee Rubber & Tire Corporation

The Board of Directors has this day declared a dividend of Twenty Cents (20c) per share on the outstanding capital stock of this Corporation, payable August 1st, 1934, to stockholders of record at the close of business July 16th, 1934. Books will not be closed.

A. A. GARTHWAITE, Treasurer

New York, May 31st, 1934.

REORGANIZATION PLAN FOR C. & E. I. WEAKENS VAN SWERINGEN GRIP

[Chicago Tribune Press Service.]

New York, June 28.—A group of savings banks and insurance companies has filed with the interstate commerce commission a plan for reorganization of the Chicago and Eastern Illinois railway, and again Wall street is wondering if the Van Sweringen brothers are gradually being eased out of the huge system they have been laboriously erecting for so many years.

The reorganization plan now filed for the C. & E. I. tends to support that inference as it would reduce the 42.7 per cent control, for which Chesapeake and Ohio railway, leading unit in the Van Sweringen system, paid $8,217,000, to a maximum of 15 per cent. The plan also provides for a voting trust which would give the petitioners complete control of the property for ten years.

The fiscal institutions bringing the plan forward have apprised O. P. Van Sweringen, head of the $2,000,000,000 railroad empire bearing his name, of their intention to take control of the C. & E. I. Mr. Van Sweringen characteristically made no reply that would give the slightest indication whether he would work with them or against them. The petitioners believe, though, that the $8,000,000 stake held by the C. & O. in the bankrupt line will induce him to coöperate.

NORTH SHORE GAS CITES PROFIT CUT TO DEFEND RATES

The North Shore Gas company yesterday presented a defense of its present gas rates in thirty-one north shore communities in a hearing before the Illinois commerce commission. It had been cited to show cause why its rates should not be reduced. The hearing will be resumed on July 11 when the company will submit additional financial data requested by Harry R. Booth, assistant counsel for the commission.

In its testimony, presented through Sydney K. Schiff, counsel for the company, and E. R. Foster, the company rate engineer, the utility called attention to its decreasing revenues and to the fact that since 1920 it voluntarily had made thirteen gas rate reductions to its 24,000 customers.

These rate reductions, said Mr. Foster, had saved the gas consumers in that territory approximately two million dollars since 1920. He testified that the gross average annual earnings per meter in 1930 was $73 and that for the twelve months ending on May 31, 1934, the average had dropped to $59.

The company set forth that its gross revenues for the year ended May 31, 1934, were 78 per cent of its revenues for the calendar year of 1930, dropping from 89 per cent in 1932 and 80 per cent in 1933.

T. F. LAWRENCE ELECTED TO HEAD INSURANCE GROUP

The Chicago Association of Life Underwriters yesterday named Thomas F. Lawrence of the Reliance Life company president at the annual meeting in the Hotel Sherman. Mr. Lawrence succeeds Roy L. Davis. At the same meeting Rear Admiral Wat T. Cluverius spoke on "Keeping an Even Keel."

Other officers elected yesterday are: First vice president, I. B. Jacobs, Mutual Life of New York; second vice president, Frederick Bruchholz, New York Life, and treasurer, Charles P. Stumes, Penn Mutual Life.

Directors who were elected for a term of two years are: Lynn C. Broadus, Acacia Mutual Life; F. H. Haviland, Connecticut General Life; A. E. McKeough, W. A. Alexander & Co.; C. P. Blachly of New England Mutual Life, Earl Rappaport, Pacific Mutual Life, and Emanuel E. Larson of Massachusetts Mutual Life.

MAY EXPORTS IN GREATER THAN SEASONAL DROP

Imports Advance; Move Against Trend.

[Chicago Tribune Press Service.]

Washington, D. C., June 28.—Dropping by more than the usual seasonal amount, United States exports in May totaled $160,207,000, compared with $179,437,000 for the preceding month, but continued substantially above the $114,203,000 exported during the corresponding month last year.

Even more contrary to the usual movement for this time of year, imports advanced over those of the preceding month by $8,124,000 to a total of $154,647,000 and outstripped the value of those for the corresponding month in 1933 by $47,778,000.

Thus, while exports usually decline by about one per cent from April to May this year the drop amounted to 11 per cent and while imports usually decline by six per cent during the period, they advanced in value by the same percentage.

Favorable Trade Balance.

The favorable balance of trade, so-called, resulting from May exports and imports was $5,560,000, compared with $32,914,000 for April, and $7,334,000 during the corresponding month last year.

Only a slight change was recorded in prices of commodities entering into our foreign trade, an increase of about 3 per cent in both export and import prices having been shown since the first of the year.

Domestic exports, as distinguished from total exports, including reëxports, were valued in May at $157,171,000, while imports for immediate consumption were valued at $146,866,000. Goods newly entered into bonded warehouses reached $24,783,000 during the month while withdrawals from such warehouses amounted to $17,003,000.

Warehouse Stocks Rise.

May was the sixth consecutive month in which there was a substantial increase in warehouse stocks. Allowing for withdrawals from bonded warehouse for reëxport, the net addition to the value of warehouse supplies was in the neighborhood of $6,500,000. Since the first of the year, the net increase in the value of warehouse stocks has amounted to about $28,000,000, a large part of which represents alcoholic beverages.

Each of the eleven leading groups of export commodities, except animal products and the group of miscellaneous articles, was smaller in value than in April, although half of the reduction in the value of total exports was due to smaller shipments of unmanufactured cotton and refined mineral oils. The decline in exports of cotton was largely a seasonal movement.

METALS.

NEW YORK, June 28.—(AP)—COPPER—Quiet; electrolytic spot and future, Blue Eagle, 9.00c. TIN—Firmer; spot and nearby and futures, $51.30. IRON—Quiet, unchanged. LEAD—Easy; spot New York, 3.85c; East St. Louis, 3.70c. ZINC—Firm; East St. Louis spot and future, 4.35c. ANTIMONY—Spot, 7.90c. Steel prices unchanged.

LONDON, June 28.—(AP)—COPPER—Standard spot, £31 7s 6d; future, £31 17s 6d. Electrolytic, spot, £34 15s; futures, £35. TIN—Spot, £226 7s 6d; future, £225 17s 6d. LEAD—Spot, £11 2s 6d; futures, £11 2s 6d. ZINC—Spot, £13 15s; future, £13 17s 6d.

GASOLINE AND OILS.

GASOLINE—Tax included, service station: Red Crown, 15.3c gal; ethyl, 17.3c; Stanolind 13.8c. FUEL OIL—Standolex, No. 1, tank wagon, 1 to 100 gals, 8.25c; No. 2, 7.75c; No. 3, 7.50c; over 100 gals, 1c less. KEROSENE—Tank wagon, 9.7c. DIESEL FUEL OIL—No. 1 tank wagon, 6½c; No. 1 light, 7½c; medium, 6¾c; bunkered at Whiting. LINSEED OIL—Raw, 80¼c; boiled, 83¼c. TURPENTINE—60c. DENATURED ALCOHOL—39c. WHITE LEAD—100 lbs., $11.00.

NOTICE OF EXTENSION OF TIME FOR THE EXERCISE OF STOCK PURCHASE WARRANTS

OF KATZ DRUG COMPANY

Notice is hereby given that at the adjourned annual meeting of stockholders of Katz Drug Company held June 27, 1934, and at a special meeting of the Board of Directors of said company held on said date, the following resolutions were unanimously adopted:

RESOLVED, that the holders of non-detachable Common Stock Purchase Warrants of this Company, attached to the Preferred Stock of the Company under which a holder of Preferred Stock with said attached Warrants is entitled to subscribe for and purchase and thereupon to receive from the Katz Drug Company, shares of Common Stock in the number set forth in said attached warrants, upon the payment of $30.00 in cash per share, shall be entitled to exercise said warrants up to and including midnight of September 1st, 1934, upon the payment of said $30.00 per share as now provided in said non-detachable Warrants.

FURTHER RESOLVED, that the time in which said non-detachable Warrants for Common Stock may be exercised, be extended to midnight of September 1st, 1934.

FURTHER RESOLVED, that this extension shall be effective as of July 1, 1934, and not before.

FURTHER RESOLVED, that all loose or detached Warrants for Common Stock of the Company, whereby the holders of said loose or detached Warrants of the Company, are entitled to subscribe for and purchase, and thereupon to receive from the Katz Drug Company, shares of Common Stock of the Company upon the payment of $35.00 per share, for the number of shares set forth in said Warrants, shall be entitled to exercise said Warrants up to and including midnight of December 31, 1934, upon the payment of said $35.00 per share, as now provided in said loose or detached Warrants.

FURTHER RESOLVED, that the time in which said loose or detached Warrants for Common Stock may be exercised be extended to midnight of December 31, 1934.

FURTHER RESOLVED, that this extension shall be effective as of July 1, 1934, and not before.

KATZ DRUG COMPANY,
By Lewis Hoffman,
Secretary.

Corporate Seal

U. S. SECURITIES LEAD ADVANCES IN BOND MARKET

High Grade Corporates Also in Demand.

BOND AVERAGES

DOMESTIC.

	Yester-day.	Prev. day.	Month ago.	Year ago.
Rails	78.26	78.26	77.71	70.91
Industrials	91.30	91.20	91.00	79.99
Utilities	83.72	83.51	82.24	77.81
Combined	82.89	82.81	82.16	74.91

FOREIGN.

10 govt. issues	110.12	110.30	111.47	96.19

[Chicago Tribune Press Service.]

New York, June 28.—United States government and domestic corporation bonds moved higher on the stock exchange today in response to the sale of $30,000,000 of bonds by New York state at a record low interest cost and the formal action taken by New York City toward doing its first long-term financing since early in 1931. Bonds of the government group advanced 1-32 to 6-32 point, with exceptions of four issues which closed unchanged to down 1-32.

Domestic corporation bonds were aided by the news that $50,000,000 Pennsylvania railroad bonds would be offered publicly next week to take care of an early maturity, thus making a start at the large amount of corporation financing which must be done to refund maturing issues. Public utility, industrial and railroad bonds showed best average strength in the order named.

Armour Liens Rise.

Among the few issues that equaled or bettered their highs for the past year or longer were Armour & Co. 5½s, both Chesapeake and Ohio 4½s of 1993 and 1995, Chile Copper 5s, Morris & Co. 4½s, National Steel 5s, New Jersey Power 4½s, Norfolk and Western Consolidated 4s, Remington Rand 5½s, and Republic Steel 5s.

Some of the amusement issues, including those of Warner Bros., Paramount and Loew's, were off a point or so, apparently reflecting the heaviness of their shares in stock trading. Elsewhere losses and gains were generally small and about evenly divided.

Foreign Loans Irregular.

Foreign loans showed considerable irregularity. Most of the German issues pointed higher, the Dawes and Young plan loans showing fractional gains on the day. Dutch East Indies 6s due 1962 crossed 165 to a new record high. French government, Australian and most of the Scandinavian loans were firm. Latin American issues finished irregularly lower.

On the curb exchange, domestic issues were irregularly higher and foreign loans lower in quiet trading.

INVESTORS' GUIDE

If you wish information about investments, including real estate bonds, or insurance write to The Tribune Investors' Guide. Inclose stamped, self-addressed envelope for reply. Answers of public interest are published, but inquirers' names are never revealed. Beyond care in securing information The Tribune assumes no responsibility.

Friday, June 29, 1934.

[Copyright: 1934: By The Chicago Tribune.]

Fitz Simons & Connell.

Investors' Guide: May I have your report on Fitz Simons Dredge and Dock?—B. J.

Answer: Fitz Simons and Connell Dredge and Dock company constructs lake, river, and harbor improvements, waterworks, docks, piers, etc. Most of its work is done along the southern portion of Lake Michigan, around Chicago and Gary, Ind.

Loss in 1933 was $136,000, against loss of $152,000 in 1932. In 1931 net income was $170,000, or $2.46 per common share, against $139,000, or $2.06 per common share, for 1930. Net income in 1929 was $313,000, and in 1928, $328,000.

The company started 1934 with over $1,500,000 of business on its books, represented mainly by contracts with the federal government. This total is several times the amount of business done in 1933.

The common pays quarterly dividends of 12½ cents a share. Dividends in 1933 totaled 62½ cents, against $1.50 in 1932.

On Dec. 31, 1933, current assets, including cash of $145,000, totaled $..., and current liabilities were $63,000. Capitalization consisted solely of 61,821 shares of no par stock. It is speculative.

Union Oil of California.

Investors' Guide: Will you please give me your opinion of Union Oil Company of California bonds, 5 per cent, due 1945?—W. A. E.

Answer: This highly integrated California petroleum unit has an excellent record of earnings. Even through the periods of 1930, 1931, and 1932 earnings covered interest charges by ample margins. In 1933 ratio of earnings to interest requirements dipped to 2.30 times, against 3.01 times in 1932, 2.82 times in 1931, 6.89 times in 1930, and 14.35 times in 1929.

For the first quarter of 1934 the company reported net income after all charges of $500,000, against loss of $1,100,000 for the corresponding 1933 period.

On March 31, 1934, current assets were $42,650,000 and current liabilities $4,700,000. Working capital of $37,950,000 compared with $42,640,000 at the close of 1933. The decrease was caused by the calling of $4,429,500 bonds during the quarter.

Both the 6s, due 1942, and the unsecured debenture 5s, due 1945, merit good ratings.

Westchester Lighting.

Investors' Guide: Please give me your opinion of Westchester Lighting bonds, 5 per cent, due 1950. Thank you.—A. W. E.

Answer: Strong lien position, ample margin of coverage by issuer, and good earning power of the guarantor, Consolidated Gas Company of New York, entitle Westchester Lighting company first 5s, due 1950, to a sound rating.

NEW YORK BOND TRANSACTIONS

DOMESTIC.

[illegible]

Thursday, June 28, 1934.

Total sales, par value........$10,590,000 — Total sales 1934 to date..$2,047,981,000

Year ago........................16,262,000 — Total sales 1933 to date.. 1,703,072,000

UNITED STATES GOVERNMENT LOANS.

Sales in thous.	Issue—	High.	Low.	Close.	Net chge.	Closing— Bid.	Asked.	Yield.	Close yr. ago.
36	Liberty 3½s, 1932-'47	104.6	104.4	104.5	+.1	104.4	104.8	....	102.20
18	Liberty 1st conv 4¼s, '32-'47	103.10	103.7	103.7	−.1	103.8	103.16	....	102.80
61	Liberty 4th 4¼s, 1933-'38	103.25	103.20	103.24	+.3	103.24	103.26	....	103.10
71	Lib 4th 4¼s, '33-'38, 2d cld	101.23	101.20	101.23	+.1	101.22	101.24	....	......
1	Liberty 4th 4¼s, reg, 2d cld	101.19	101.19	101.19	+.4	......	......	....	......
164	U S Treasury 4¼s, 1947-'52	113.5	113.3	113.5	+.5	113.4	113.6	3.03	110.20
17	U S Treasury 4s, 1944-'54	108.24	108.21	108.24	+.4	108.21	108.24	3.01	106.21
11	U S Treasury 3¾s, 1946-'56	107.3	107.00	107.00	...	107.2	107.6	3.01	105.20
21	U S Treasury 3⅜s, 1943-'47	104.18	104.17	104.18	−.1	104.17	104.19	2.79	102.14
3	U S Treas 3⅜s, 1943-'47, reg	104.12	104.12	104.12	+.20	......	......		......
4	U S Treasury 3⅜s, 1940-'43	105.4	105.1	105.1	+.1	105.3	105.5	2.43	102.13
35	U S Treasury 3⅜s, 1941-'43	105.2	105.00	105.2	+.3	105.2	105.4	2.53	102.70
186	U S Treasury 3¼s, 1941	105.3	105.00	105.1	+.3	105.2	105.3	2.46	......
186	U S Treasury 3¼s, 1941	105.3	105.00	105.1	+.3	05.2	105.3	2.46	......
19	U S Treasury 3⅛s, 1946-'49	102.17	102.14	102.14	+.1	102.15	102.17	2.87	100.10
280	U S Treasury 3s, 1951-'55	101.16	101.10	101.14	+.6	101.11	101.16	2.88	98.28
638	U S Treasury 3s, 1946-'48	101.15	101.12	101.15	+.4	101.14	101.15	2.85	......
64	U S Treas 4¼s-3¼s, '43-'45	103.24	103.19	103.23	+.2	103.23	103.25	2.81	......
163	Fed Farm Mtg 3s, 1949	100.21	100.16	100.21	+.5	100.18	100.20	2.93	......
277	Fed Farm Mtg 3¼s, 1964	101.23	101.21	101.23	+.2	101.22	101.23	3.04	......
28	Home Owners' Loan 4s, 1951	100.30	100.28	100.28	−.1	100.28	100.29	2.15	......
439 4-5	Home Owners' Loan 3s, 1952	100.21	100.16	100.18	+.2	100.18	100.19	2.93	......

UNITED STATES TREASURY CERTIFICATES.

[Quoted by C. F. Childs & Co.]

	Bid.	Asked.	Yield.
345 Notes, series B 2⅛s, Aug. 1, 1934	100.5	100.8	−.02
524 Certificates, series TS 1½s, Sept. 15, 1934	100.21	100.23	−.13
952 Certificates, series TD 2¼s, Dec. 15, 1934	101.6	101.8	−.07
528 Notes, series B 2½s, March 15, 1935	101.24	101.26	−.02
416 Notes, series B 3s, June 15, 1935	102.26	102.28	.01
353 Notes, series B 1⅝s, Aug. 1, 1935	101.22	101.24	.01
418 Notes, series D 2½s, Dec. 15, 1935	103.6	103.8	.26
372 Notes, series D 2⅞s, April 15, 1936	104.1	104.3	.57
360 Notes, series A 3¼s, Aug. 1, 1936	105.3	105.5	.75
324 Notes, series A 2¾s, Dec. 15, 1936	104.18	104.20	.84
428 Notes, series C 3s, Feb. 15, 1937	104.21	104.23	1.16
508 Notes, series B 3s, April 15, 1937	104.21	104.23	1.27
334 Notes, series A 3¼s, Sept. 15, 1937	105.10	[illegible]	[illegible]
277 Notes, series A 2⅝s, February, 1938	[illegible]	[illegible]	[illegible]
400 Notes, series C 3s, [illegible]	[illegible]	[illegible]	[illegible]

[illegible]

FOREIGN.

[illegible]

CHARGE RIGGED MARKET IN FALL OF INSULL FIRM

Trade Commission Hears Full Evidence.

[Continued from page 35, column 3.]

lion dollars in cash and over 50 millions in marketable investments computed at current market prices,' but it did not list those investments.

Sought to Conceal Assets.

"A letter from 'CBS' (probably Charles B. Stuart) to Halsey Stuart company," Dr. Mitchell went on, "expressed the desire to contrive some method of evading the blue sky laws and without being forced to disclose the company's assets.

When the new holding company was completely established the management set about the accumulation of Middle West Utility stock.

At this point the trade commission investigator related how a large group of persons affiliated with the Insull companies and with the Continental Bank and Trust company apparently operated in Middle West stock on a tip from Samuel Insull or some other inside source.

RECEIVER FILES SUIT

Principals in what La Salle street brokers referred to as the first inside story of the working of one of Samuel Insull's market pools, which was told yesterday in Washington before the federal trade commission, were unwilling to comment on it.

An alleged reason for the campaign to boost Middle West prices was stated yesterday in a suit which Sam Howard, receiver for Corporation Securities company of Chicago, defunct Insull holding trust, filed in the Superior court. It was desirable to boost the price of the common stock, the bill filed by Ashcraft and Ashcraft, attorneys for the receiver, alleges, in order to carry out a campaign to exchange or purchase through proceeds of common stock sales the preferred stock of Middle West, and thus reduce the fixed dividend requirements of the corporation.

Receiver Howard's suit asks damages totaling $37,308,646 from Insull and other former directors of Corporation Securities, charging that they wasted the funds of the company illegally in stock market manipulations to bolster the stock of the company and of other Insull utilities and holding companies.

Other defendants are Martin Insull, Samuel Insull Jr., Harry L. Stuart, C. W. Sills, C. B. Stuart, C. T. MacNeille, Stanley Field and Edward J. Doyle, all identified with Insull companies or with Halsey, Stuart & company, and the estate of the late Edward F. Swift, who was a director of Corporation Securities.

U. S. GOLD STOCK INCREASES TO NEW HIGH MARK

Another increase in the country's monetary gold stock to an all time high figure and sharp increases in investments of banks in New York and Chicago were shown in the weekly federal reserve report, issued last night.

The report of the system showed an increase of $11,000,000 in monetary gold, which now stands at $7,846,000,000.

The reports of the Chicago and New York member banks, the only banks reporting in detail, showed that investments were increased materially last week, but loans failed to follow. New York banks bought $53,000,000 of government securities and $27,000,000 of other securities. Chicago banks bought $17,000,000 governments and $3,000,000 of others.

Commercial loans rose moderately in New York, but in Chicago declined $15,000,000. Brokers' loans fell $23,000,000 in New York.

DRY GOODS.

NEW YORK, June 28.—(AP)—Cotton goods showed little change today. Gray cloths were in light call and finished goods sold in moderate lots for prompt shipment. Rayon yarns were slow. Some producers will open their books for August delivery orders on Monday next at unchanged prices. Rayon fabrics sold slowly. Silk goods were in light demand. Many mills curtailed output individually. The wool goods industry awaited the result of a hearing at Washington, due tomorrow, at which the matter of a general strike will be pressed by labor representatives. Burlaps were unchanged and quiet.

RESERVE REPORTS

[illegible]

BANK STOCKS

[illegible]

INVESTMENT TRUSTS

[illegible]

MUNICIPAL BOND NOTES

A syndicate headed by the Chase National bank of New York yesterday purchased $30,000,000 of state of New York relief bonds, matuering in from one to ten years. The syndicate paid 100.91 for 2 per cent bonds, which it is offering at prices to yield from ¾ of 1 per cent to 2 per cent. The net cost to the state for the money is 1.834 per cent.

The price at which the bonds were purchased is said to have been the highest ever paid for New York state bonds of comparable maturity. It reflects the vast amount of idle funds in this country awaiting investment. The rate of yield is on a basis comparable to that for obligations of the United States government. Since money has been so easy a number of municipal obligations recently have been selling at prices which give a yield as low or lower than that of federal securities. It is stated that half the New York bonds were sold before the Chase syndicate completed its purchase.

The $420,000 Sioux City, Ia., sewer bonds which were purchased on Wednesday by Halsey, Stuart & Co. were offered yesterday at prices to yield from 1.50 to 3.10 per cent. Of the bonds $220,000 carry 3¼ per cent coupons and mature Nov. 1, 1936 to 1944, and $200,000 carry 3 per cent coupons and mature from Nov. 1, 1935 to 1950.

An issue of $124,000 Sioux City independent school district bonds, bought a week ago by the Harris Trust and Savings bank, was offered yesterday at prices to yield from 1.24 per cent to 3.10 per cent. The bonds mature July 1, 1936 to 1945.

The Chicago board of education has called the following warants on which interest stops July 5: Educational funds, E 106, A 12 to A 100; E 107, A 1 to A 100; E 108, A 1 to A 100, and E 109, A 1 to A 89. Building fund: B 483 to 501, BC 1119 to 1169, BL 108 to 145. Bond redemption fund: S 2008 to 2086.

An issue of $3,000,000 Boston, Mass., temporary loan 1.32 per cent notes, dated July 2, 1934 and maturing Nov. 14, 1934, are being offered by a group including Halsey, Stuart & Co., J. & W. Seligman & Co., Hemphill, Noyes & Co., Darby & Co., and G. M-P Murphy & Co. The notes are priced to yield 1 per cent.

Public offering is being made of 4½ per cent bonds of the Delaware River Joint Commission Philadelphia-Camden bridge by a group which includes Hemphill, Noyes & Co., Janney & Co., E. H. Rollins & Sons, Inc., and Cassatt & Co. The bonds, which mature from Sept. 1, 1936 to 1973, are priced to yield from 2.50 per cent to 3.95 per cent. Proceeds from their sale will be used towards the cost of a high speed transit line across the bridge, connecting with the city of Philadelphia subway system.

BUTTER REVERSES TREND AND ADVANCES; EGGS GAIN

Continued high temperatures in the leading butter production areas and the sharp upturn in grain brought about a marked change in sentiment on the Chicago Mercantile exchange yesterday and butter futures closed ½ cent higher. Trade in the aggregate was only fair. American association report showed the output the last week 2 per cent in excess of the previous week, but a drop of 11 per cent from last year.

Egg futures gained ¼ cent despite an into storage movement of 7,000 cases in excess of last year.

Sales: Butter, 22 cars; eggs, 82 cars. Deliveries: Butter, 3 cars; eggs, 1 car. Prices:

BUTTER.

	Open.	High.	Low.	Close.	Prev. close
Stor. stands— November	25¼	25½	25¼	25½	25
Fresh stands— June	24	24	24	24	23½
July	24	24	24	24	23½

EGGS.

	Open.	High.	Low.	Close.	Prev. close.
Refg. stands— October	18⅛	18⅛	18	18⅛	17⅞
Stor. pkd. firsts— June	15⅞	15⅞	15⅞	15⅞	15⅝
Fresh graded firsts— July	14	14	14	14	14

Prices of Furniture Guaranteed Against Drop

Guarantees against any price decline in wholesale furniture before Nov. 1 were posted yesterday by nearly all of the 500 manufacturers exhibiting at the midsummer furniture style show and market at the American Furniture Mart. This does not mean stibilization against price advances generally anticipated within the next 60 days because of rising labor and raw material costs, it was explained.

PENNSY BONDS TO BE OFFERED PUBLIC JULY 3

Largest Railroad Issue Since Early 1931.

New York, June 28.—(AP)—The biggest piece of public railroad financing since early in 1931 was announced today by the investment banking house of Kuhn, Loeb & Co., which will publicly offer for sale on July 3 a $50,000,000 issue of Pennsylvania Railroad company general mortgage 4½ per cent bonds.

This offering was regarded in Wall street as a forerunner of a number of new issues by railroads and other corporations, chiefly for refunding purposes, to take advantage of the favorable conditions currently prevailing in the bond market, and prompted in part by the clarifications in the securities act of 1933 through amendments passed at the last session of congress.

Will Yield 4.37 Per Cent.

In a formal announcement, Kuhn, Loeb & Co., stated that they had purchased, subject to the approval of the interstate commerce commission, $50,000,000, principal amount, of the Pennsylvania's general mortgage 4½ per cent bonds, series E, due June 1, 1984, "which they are offering for sale as of July 3, at 97½ and accrued interest, at which price the bonds yield 4.37 per cent on the investment if held to maturity."

A lengthy prospectus was issued in which appears a letter signed by W. W. Atterbury, president of the railroad, setting forth facts dealing with the condition of the company.

Proceeds from the sale of the bonds will be used for "proper corporate purposes," the letter stated, "including purchase or payment of 15 year secured 6½ per cent gold bonds of the company due Feb. 1, 1936, and other obligations maturing in 1935 and 1936."

Building Up Reserve.

It was understood from sources close to the company that while the Pennsylvania has ample cash on hand to take care of its needs within the next two years, it was deemed advisable to take advantage of the easy conditions in the bond field at the moment and build up its reserve cash.

In making this offering Kuhn, Loeb & Co. will be subject to several provisions of the securities act of 1933, notwithstanding that railroad securities are not subject to its provisions and are under the jurisdiction of the interstate commerce commission. Had it elected to issue no prospectus and refrained from advertising, no provision in the securities act would have to be taken into consideration.

Aid for B. & O.

Washington, D. C., June 28.—(AP)—The Reconstruction corporation has offered to assist the Baltimore and Ohio Railroad company in refinancing a note issue maturing in August. Chairman Jones of the corporation said today the government agency had informed Baltimore and Ohio officials it is willing to lend the company $17,500,000 to cover maturities.

The company is understood here to have planned a $25,000,000 three year note issue at 5 per cent interest to be offered to the public at par through New York banking channels. One of the contingencies for getting the money from private banks was that a note due the RFC on Aug. 10 be renewed.

MONEY AND EXCHANGE

Money rates quoted by Chicago banks are as follows: Customers' commercial loans, 4@5 per cent; collateral loans, 4½@5½ per cent; brokers' loans, 2@3 per cent; commercial paper, 1@2 per cent. Bankers' acceptances [nominal], 30 days, ¼@⅛ per cent; 60 to 90 days, ¼@⅛ per cent; 120 days, ⅜@¼ per cent; 150 to 180 days, ½@⅜ per cent.

NEW YORK MONEY MARKET.

NEW YORK, June 28.—(AP)—Call money steady; 1 per cent all day. Time loans steady; 60 days 6 mos. ¾@1 per cent. Prime commercial paper, ¾ per cent. Bankers' acceptances unchanged. Rediscount rate, New York Reserve bank, 1½ per cent. Bar siler, ⅜ per cent higher at 46.

FOREIGN MONEY MARKET.

LONDON, July 28.—(AP)—Money, ¾ per cent; discount rates, short bills, ⅞@11/16 per cent; three month bills, 11/16 per cent. Bar gold declined 5½ pence to 137s 8d [United States equivalent $34.77 on basis of sterling opening at $5.05⅛]. Bar silver firmer, 1/16 per cent higher at 20⅜d.

PARIS, June 28.—(AP)—Three per cent rentes 77 francs 50 centimes; 4½ per cent rentes, 91.15. Exchange on London, 76.60. The dollar was quoted at 15.15½.

FOREIGN EXCHANGE.

	June 28.	June 27.	Wk. ago.	Yr. ago.
London	506.50	505.125	503.75	361.12
Paris	6.60	6.60	6.59¾	3.93⅛
Italy	8.56	8.55½	8.55½	5.09½
Belgium	23.39	23.39	23.36	13.92
Switzerl'd	32.55	32.55	32.50	19.50
Holland	67.90	67.92	67.80	40.41
Denmark	22.60	22.57	22.51	19.75
Sweden	26.10	26.06	26.00	18.00
Norway	25.45	25.39	25.31	17.85
Spain	13.68	13.68½	13.68	8.26
Germany	39.18	39.50	38.12	23.76
Austria	*18.91	19.00	18.92	14.10
Poland	18.91	18.95	18.95	11.30
Greece	.94¾	.94¾	.94¾	.66
Rumania	1.00¾	1.00½	1.01	.60
Jugo-sl.	2.28¼	2.28	2.28¼	1.79
Czechoslov.	4.16	4.17	4.16	2.96½
Finland	2.24	2.24	2.23½	1.75
Canada	101.125	101.125	100.50	87.50
Argentina	24.38	24.50	24.00	25.75
Brazil	*8.53¼	8.53¼	8.55	7.25
Hongkong	38.00	37.87½	36.62½	23.40
Shanghai	34.12½	34.73½	33.25	......
Japan	30.06¼	30.00	29.93¾	27.35
India	38.25	38.15	38.15	27.25
Chile	9.90	9.90	9.90	6.01
Bulgaria	1.35	1.35	1.35	.72
Singapore	59.50	59.50	59.50	43.50
H'ngary	*29.70	*29.70	29.70	17.50
Mexico	28.00	28.00	28.00	.....

*Nominal.

U. S. TREASURY

[Chicago Tribune Press Service.]

WASHINGTON, D. C., June 28.—The following is a statement of the condition of the United States treasury June 26, 1934:

Income to date this year		$3,083,408,379
Income to date last year		2,058,584,406
Increase		$1,024,823,973
National defense costs to date— Army	$220,941,433	
Navy	268,786,583—	489,728,016
Veterans' costs to date		503,878,248
Emerg. pub. wks. costs to date		1,019,538,057
Ind. recovery costs to date		6,575,549
Emerg. cons. costs to date		313,630,153
RFC costs to date		1,534,938,833
Deficit this year		3,866,186,981
Deficit last year		2,994,473,694
Increase		$871,713,287
Balance general fund today		2,622,106,728
Balance gen. fund prev. day		2,628,478,283
Decrease		$6,371,555

FRUIT PRICES.

BENTON HARBOR, Mich., June 28.—Today's Benton Harbor market prices: Sour cherries, 16 qt. crates, 65c@$1.00; sweet cherries, black, $1.55@2.10; white, 90c@1.00 Red raspberries, $1.65@2.00; black raspberries, $1.50@1.75. Currants, $1.90@2.00.

OFFICIAL WEATHER FORECAST

The official forecast for today and tomorrow and yesterday's table of records follow:

Wisconsin—Partly cloudy Friday and Saturday; not much change in temperature.

Illinois, Indiana, Missouri, and Kansas—Generally fair Friday and probably Saturday; continued warm.

Ohio—Generally fair Friday and Saturday; continued warm.

Lower Michigan—Partly cloudy, not so warm in east portion Friday, followed by scattered showers in north portion by night; Saturday somewhat unsettled.

Upper Michigan—Mostly cloudy, cooler near Lake Michigan Friday; followed by scattered showers; Saturday partly cloudy.

Iowa—Partly cloudy Friday and Saturday; not so warm in extreme north portion.

Minnesota—Partly cloudy, possibly showers in extreme east portion Friday; Saturday generally fair; not much change in temperature.

North Dakota and South Dakota—Partly cloudy Friday and Saturday; not much change in temperature.

Nebraska—Partly cloudy Friday and Saturday; not so warm in north portion.

Place of observation. State of weather.	Direction wind.	Temp. 7 p. m.	Highest	Lowest last night.	Precip. 24 hours.
Devils Lake, cloudy	N.W.	74	84	54	...
Dodge City, clear	S.	94	98	72	...
Dubuque, cloudy	S.	98	104	78	...
Huron, clear	E.	86	90	62	...
Kansas City, clear	S.W.	100	102	82	...
Keokuk, cloudy	S.W.	100	104	80	...
Minneapolis, cloudy	N.	82	90	72	...
Moorhead, cloudy	N.W.	82	86	58	...
North Platte, cloudy	N.E.	88	102	68	.02

[illegible]

Want Ad INDEX

Want Ad Offices

1 South Dearborn St. Tribune Square

Want Ad-Viser—SUPERIOR 0100

The more you tell, the quicker you sell

	Page.	Col.
Apartments—See To Rent.		
Auction Sales	40	5
Automobiles—		
Used Automobiles—For Sale	41	1
Trunks	41	7
Wanted	41	7
Accessories and Repairing	41	7
Loans	41	7
Tires	41	7
Credits	41	6
Trailers	41	7
Motor Trucks to Rent and Wanted	41	7
Barter and Exchange	39	7
Bar and Store Fixtures	39	6
Bicycles and Motorcycles	41	6
Board and Lodging	40	1
Boats, Yachts, etc.	41	8
Books and Magazines	40	5
Building Material	40	5
Business Opportunities—		
Businesses for Sale	41	8
Partnerships and Investments	41	8
Distributors	41	8
Concessions, Locations and Leases	41	8
Business Equipment	41	8
Wanted	41	8
Business Personals	39	7
Business Directory	39	7
Bus Transportation	40	7
Cemeteries	20	8
Clothing, Furs, etc.	40	7
Collections	39	1
Death Notices	20	7
Dogs, Cats, Birds, Poultry, etc.	40	8
Dressmaking and Millinery Schools	39	6
Excursion and Travel	40	5
Help Wanted—Male	39	3
Help Wanted—Female	39	5
Horses, Harness, and Wagons	40	7
Hotels and Apartment Hotels	40	1
Home Furnishings	40	8
Home Furnishings Wanted	39	1
Household Appliances	41	7
Houses—See Real Estate and To Rent—		
Instruction	39	4
Jewelry, Watches, Etc.	40	5
Legal Notices	39	1
Loans—Personal Property and Salary	40	6
Lost and Found	39	7
Machinery and Equipment	40	5
Mortgages [see Real Estate Loans]	40	5
Moving, Storage [see Business Dir.]	39	7
Motorcycles and Bicycles	41	6
Musical and Dramatic	39	7
Musical Instruments	39	7
Office Furniture and Devices	39	6
Patents, Patent Attorneys	40	5
Personal	39	7
Pianos [See Musical Instruments]	39	7
Radios, Supplies, and Service	39	1
Real Estate—		
Apartment Buildings	40	4
Co-operative Apartments	40	4
Business Property	40	4
Houses	40	4
Vacant	40	4
Manufacturing Property	40	4
Oak Park, Austin	40	4
Suburban	40	4
Acre Property	40	4
Resorts	40	4
Farm Lands	40	5
Wanted	40	5
Loans, Mortgages	40	5
Sewing Machines	39	1
Suitations Wanted	39	2
Sporting Goods	39	7
Stocks and Bonds	40	5
Store and Bar Fixtures	39	6
Stoves	40	5
To Rent—		
Rooms	39	8
Houses	40	1
Furnished Houses	40	1
Resorts	40	1
Apartments	40	2
Apartments and Rooms to Share	40	3
Furnished Apartments	40	3
Stores	40	3
Offices and Shops	40	3
Manufacturing Property	40	4
Tents, Awnings, Etc.	40	5
Travel Opportunities	39	7
Trade Schools—Male	39	4
Trade Schools—Female	39	5
Typewriters and Supplies	41	7
Undertakers	20	7
Wanted—To Rent—		
Rooms	40	1
Houses	40	1
Resorts	40	2
Apartments	40	3

HOME FURNISHINGS WANTED.

BUCKINGHAM 8181

IF YOU LIVE NORTH CALL US. JUST STARTING BUSINESS. NEED LARGE AMOUNT OF USED FURN., RUGS, ETC. WILL BUY ONE PIECE OR ENTIRE FLAT. HIGHEST CASH PRICES PAID.

FAIRFAX 2835

Need used furniture, rugs, etc., for World's Fair hotel and rooming house trade. We pay more, being in the Fair district. Will buy one piece or entire flat.

KEDZIE 1300

We pay more cash than any dealer for furniture, rugs, radios, linens, etc. Call us. Be convinced. Odd pieces or entire flat.

WE NEED USED FURNITURE TO FILL DEMAND.

CASH——we pay more——ROCkwell 6900 than other dealers.

ATLANTIC 0002—

Cash for your entire home furnishings. Need furniture for World's Fair buyers.

CALL KEDZIE 1824.

Need furniture, rugs, and stoves at once: highest cash prices paid. Prompt service.

ROCKWELL 6901—BEFORE YOU SELL [illegible]

[illegible]

RADIOS, SUPPLIES AND SERVICE.

STURM AUTO RADIOS [illegible]

COMPLETE, $19.95.

[illegible]

FACTORY DISTRIBUTORS: [illegible]

[illegible]

LYON & HEALY, 243 S. WABASH-AV.

[illegible]

CLOSING OUT 1934 PHILCO AND RCA [illegible]

[illegible]

Service, Repair, Etc.

$1 COMPLETE HOME RADIO SERVICE [illegible]

50C—RADIO SERVICE—50C [illegible]

LEGAL NOTICES.

CONSOLIDATED INDEMNITY AND INSURANCE COMPANY In Liquidation.

NOTICE IS HEREBY GIVEN: [illegible]

WILLIAM F. BABEL [illegible]

LESTER WEIL [illegible]

111 John Street, New York City

STOCKHOLDERS' MEETING. [illegible]

M. A. MELDAHL, Secretary.

COLLECTIONS.

COLLECTIONS EVERYWHERE—NO COLlections, no charge. [illegible] Mercantile Serv. 140 N. Dearborn. Cen. 8466

SEWING MACHINES.

WILL PAY CASH FOR USED SEWING MAchines; any make. Kedzie 1302.

SITUATIONS WANTED—MALE.

Bookkeepers and Clerks.

ACCT.-BKKPR.-STENO. AND EXP. SHIPping Clk.—15 yrs.' exp.; married; reas. sal.; anywhere; urgent. Address D 498, Tribune.

BKKPR.-AUD.—VAR. EXP. RECENT HOTEL aud. Sal. Reas. Address F 273, Tribune.

CLERK, BKKPG., STENO.—SOME EXP.; sm. sal. Perm. C. Edelman, 2038 W. Monroe.

EXPERT BKPR.—PT. TIME; ALL STATEments. Very reas. Rates. Diversey 4500.

Accountants and Auditors.

ACCOUNTANT-BOOKKEEPER—EXCEPTIONally capable and competent, diversified experience, seeks desirable connection. Reas. sal. Address F 276, Tribune.

ACCT.-AUDITOR—27 N. U GRAD.; LAST position 6 yrs.; can do any acctg. wk.; ability and character attested to by references; salary secondary. Dor. 9181.

COMPLETE ACCOUNTING SERVICE—$2 per week. Address F 480, Tribune.

PART TIME BKPG., INCOME TAX, AUdits, systems, fin. stmts. Rockwell 6447.

Executives and Managers.

Office Bldg. Management.

15 yrs.' exp. General supt. Pure Oil and Transportation Bldgs. Capable of managing properties. Will H. Seyfarth, 12904 Elm-st., Blue Island, Ill. Phone 961-W.

CREDIT, COLLECTION and office manager. Thoroughly experienced. Also installment and cost accounting. Best references. Address F 458, Tribune.

EXPERT CORRES., SECY.-STENO., SALESman, executive, purchasing. Alb. 9861.

Professions and Trades.

GRAD. MECH. ENG.—12 YRS.' EXP. PLANT and fact. plan., eng.; con. other lines. Reas. sal. Address F 410, Tribune.

LICENSED ENGINEER—GOOD REPAIRman. Sheldrake 0285.

LOW PRESS ENGR., MAINT. MAN, JANItor; excl. ref. Rav. 7938.

PAPERHANGING—$3.75 RM., INCL. PAP.; ceiling calcimined, $1.75; painting at lowest prices. Irving 5375, Independ. 6687.

PAPER OR PAINT WALLS, CALC. CEIL., 5 rms., $25; 30 yr. exp. Seeley 7386, Baur.

PAINTING, DEC., PLASTERING—REAS. rates. Call anywhere. Free est. Lin. 3897.

PAINTING, PAPERHANGING, DECO.—1ST class work. Englewood 1812.

PHARMACIST—REG.; 20 YRS.' EXP.; BEST refs. Address F 271, Tribune.

REG. ASST.—29; FULLY EXP.; WILL GO anywhere. D. G. Smith. Village 4617.

Clubs, Hotels, and Restaurants.

BARTENDER, CARVER—LONG EXP., REF. Partnership consid. Delaware 8579, R. 1.

CHEF—A1, LONG EXP., EX. REF.; WILL lv. city. Del. 1596 or address F 505, Tribune.

CHEF—JAP.; ALL AROUND; AM., ORIENtal dishes. Joe, 2949 Ellis. Vic. 3059.

COUPLE—AGED 40 AND 38, DESIRE TAKE full charge apartment house or hotel, in or out city; 8 years' experience. References. Address F 275, Tribune.

WAITER OR COUNTER MAN—GERMAN-Hungarian; 6 a. m. to 8 p. m., Ked. 3385.

YNG. MAN—21; EXP. REST. COUNTER, bus boy, kitchen help. Simkus, Web. 0456.

House Servants.

COLL. GRAD., COL., CHAUF., COOK, BUTL., des. wk. nr. Chgo. Univ.; A1 ref. Wen.4822.

CPLE.—GERMAN WIFE GD. COOK; MAN chauf., but., hsmn.; ref. $85 mo. Lin.5879

JAPANESE YOUTH—COOK, BUTLER. 7 years last place, $15 up. Sup. 7932.

YNG. SCOTCH CPL.; WIFE COOK, HUSband hsman.; gd. ref. Div. 1024.

Chauffeurs.

CHAUFF.—15 YRS.' EXP. FINE CARS.; excell. refs. Address F 272, Tribune.

Miscellaneous.

COLLEGE STUDENT—19, TALL, NEAT APpearing, intelligent and ambitious, desires summer work to help pay tuition in fall. Address F 419, Tribune.

WON'T YOU OFFER ME A JOB, THUS enabling me to continue evening college? Young man, 22; cln. cut., rel. Refs. No commission. Address F 474, Tribune.

FORMER CHGO. REPORTER, HEAVY INvestigator, plenty nerve, ability, best ref.; must make money at once; take draw. on anything. Address X M 551, Tribune.

BOY—POS. IN GROC. OR DRY GDS. STORE; 5 years' exp. Address F 473, Tribune.

YOUNG MAN—28; CLEAN CUT, RELIABLE. Do anything. Ref. Address F 255, Tribune.

YG. MAN OFFERS SERV. FOR RM. BRD.—Mech. exp. Ref. Address F 180, Tribune.

COMPANION AND NURSE—MALE; 25 YRS. Single. Can go anywhere. Wentworth 7792.

MAN—25, SGL., COL ED. ANY WK. DRIVE. Go anywhere; A1 refs. Ked. 9237, Mike.

HANDY MAN—EXP., HOTEL OR SUMMER resort repairs. Address F 274, Tribune.

MAN—COLL. ED. 33, SGLE.; SALES ABILity; do anything. Address F 407, Tribune.

YNG. MAN—21, TECH. H. S. GRAD., DES. any kind work. Address T 163, Tribune.

YOUNG MAN—COLORED; WORK OF ANY kind; hotel experience. Drexel 6769.

ANY WORK FOR BD. AND RM. H. S. GRD. Well dressed, age 21. Web. 0500, R. 81.

DO LITE DELIVERY WORK—OWN CHEV. '33 truck. 1723 Altgeld-st., S. Torbik.

SITUATIONS WANTED—FEMALE.

Bookkeepers and Clerks.

BKKPR.—FULL CHARGE; A-1 EXP.; FULL or part time. Bitt. 6646, Miss Berg.

COMPTOMETER OPERATOR — EXP. TYPing, general office work. Irv. 9257.

Domestics and Cooks.

COOK—A-1. CLEAN. REFND. COL. MAID; [illegible]

[illegible]

Housekeepers and Caretakers.

[illegible]

Laundresses and Day Works.

[illegible]

Nurses and Governesses.

[illegible]

Stenographers, Typists, Etc.

[illegible]

SITUATIONS WANTED—FEMALE.

Employment Agencies.

EXP. COOKS, CPLS., DOMESTIC HELP. Vienna Amer. Agcy., 803 Sheridan. Buc.2550

ALL KINDS SELECTIVE COLORED HELP only; refs. Alert Agency. Calumet 4107.

WANTED—MALE HELP.

The Tribune does not knowingly accept Help Wanted advertisements which misrepresent the nature or terms of employment or advertisements for Sales Help which do not indicate the type of product or service to be sold and the form of compensation. Report any misrepresentations or requests for a cash bond, deposit, or investment for samples not stated in the advertisement to the Tribune, Superior 0100, Local 328 (for complaints only).

Stores and Offices.

SHOEMAN—EXP., FOR RESPONSIBLE POsition. Polish speaking. Able to supply sufficient cash bond. Write full information. Address O S 449, Tribune.

SHOE SALESMEN [25]—AT ONCE; EXPErienced. Blacher, 3713 Roosevelt.

Professions and Trades.

ARTISTS WANTED.

Exp. on creative ideas and layouts for newspapers, folders, and catalogues; only first class, capable artists considered; no beginner wanted. State previous exp., employment, etc. Address P D 323, Tribune.

AUTOMOBILE SERVICE FLOORMAN—Young, with exp. in handling customers and with mechanical knowledge to properly diagnose trouble; must be familiar with flat rate operation; give full information in application. Address P G 522, Tribune.

BARBER—LICENSED, EXP., ALL AROUND, beauty culture, 5 years experience. KENNEDY BEAUTY SHOP, 1375 E. 63d-st.

BARBER—FOR FRIDAYS, SATURDAYS. 1391 N. Lincoln-st., near Milwaukee-av.

CHIROPODISTS—TO CONNECT WITH BUSY clinic. Address P C 37, Tribune.

COIL WINDERS.

Multiple experience only. State experience and former employment. ADDRESS P D 56, TRIBUNE.

COMB. BODY FENDER AND PAINTERS, assd. 4 trimmers, several spec. mech.; state entire exper. Address P H 91, Tribune.

DENTIST—10 YEARS' EXP., N. W. SIDE. Comm. basis with option to buy later. Address P E 366, Tribune.

FLY FINISHERS—EXPERIENCE NECESsary on cabinet and glass work. State age, experience, and salary desired. Address P A 376, Tribune.

LITHOGRAPH PRESSMAN — TIN PLATE exp. neces. Address P E 272, Tribune.

METAL SPINNERS—FIRST CLASS ONLY. 543 FULTON-ST.

PAINTER—RELIABLE, TO DO WORK FOR OLD ESTABLISHED REAL ESTATE COMPANY; ONE WILLING TO ACCEPT PART CASH AND REAL ESTATE. PLENTY OF WORK. ADDRESS B B 222, TRIBUNE.

SHOEMAKERS—1ST CLASS. APPLY WITH tools. 6352 S. Halsted-st.

THE TRIBUNE OFFERS SPECIAL LOW rates to persons who advertise for positions. For further information and assistance in writing an advertisement stop at the Want Ad Office, Madison and Dearborn-sts.

Clubs, Hotels, and Restaurants.

DRUG CLERK—EXPD., COLORED TRADE, part time. 920 Maxwell-st.

SODA MAN—GOOD FOUNTAIN MAN. APply immediately. Lake Shore Pharmacy, 101 E. Chicago-av.

Salesmen, Solicitors, Etc.

APPLIANCE SALESMAN OR SUPERVISOR. Comm. Apply Rm. 1418. 5 S. Wabash.

AUTO SALESMAN—EXPERIENCED. COMMISSION. 3433 MADISON.

COAT SALESMEN— RESIDENT CHICAGO, to sell from samples only; comm. basis. Consolidated Cloak Co., 242 West 38th-st., New York City.

COLLAPSIBLE BEACH HATS—HIT OF THE season. Fast, easy seller. Rush now on. Liberal comm. Special deal to side line men. LIDO SUN-HAT CORP., 538 S. Wells.

COLLECTION SOLICITOR—EXP.; SOLICIT wholesale accts.; sgl. pref.; good opp.; comm. Mr. Tamplin, R. 2026, 134 N. La Salle.

LIQUOR SALESMAN—EXP. WHOLESALE, with clientele for rectifier starting business; permanent to man who qualifies; comm. Address O B 81, Tribune.

LIQUOR SALESMEN—EXPERIENC'D, WITH trade clientele; complete line, priced right; best commissions; full co-operation. Address P F 152, Tribune.

LIQUOR SALESMEN—EXP. TO SELL EXclusively controlled brands to tavern trade. Salary. BRIDGEPORT LIQUOR CO., 3252 S. Halsted.

LIQUOR SALESMEN—EXP.; WITH CAR; sell to trade for old estab. house; commission basis. Address P E 560, Tribune.

PHOTO ENGRAVINGS.

We are a medium sized house doing exemplary work. Need one more salesman. Salary and comm. Must have following. Our men know this ad. Address O F 562, Tribune.

SALESMEN — SINGLE ONLY; EXPERIenced in selling specialities to retail dry goods and hardware trade in country territories. Nationally known and established factory line. Representatives for midwestern states. Southerners only for Kentucky and Alabama. Expense guarantee, with commission basis. Apply in person only. R. L. Flannery, Boye Needle Co., 4343 Ravenswood-av.

A PROMOTION

made an opening for a man who has no selling exp. in particular, BUT willing to work hard for a future on a petge. Must have personality, married. Apply empl. mgr.,

L. FISH FURNITURE CO.,

2656 W. NORTH-AV., 9 to 4 p. m.

A CAPABLE SALES CLOSER

to serve as assistant sales manager, directing men in field selling household equipment direct to consumer. Men selected for this position will be paid weekly salary and liberal bonus. Car helpful. Phone Central 9631 for appointment.

SALESMEN—CAN USE SEVERAL NEAT young men in our literature sales department Those willing to work can earn about $40 per wk. comm. This job is permanent chance for advancement. Geographical Publishing Co., 621 S. Plymouth-ct.

SALESMAN—REPUTABLE, WELL ESTAB. mill supply and industrial merchandise firm desires services of expd. mill supply or machine tool salesman for a protected Chicago territory. Small drawing account against liberal commission. Address P H 87, Tribune.

NATIONALLY KNOWN MEN'S HOSIERY manufacturer desires Chicago representative. Experience desired but not essential if you have necessary qualifications. Comm. Address A D 26, Tribune.

SALESMEN — STEP INTO $85 WEEKLY earnings, adv. comm., presenting a high grade acct. liquidation plan; expenses advanced to travel; daily pay for city men. Room 500, 205 W. Wacker-dr.

LISTING DEPT. OF LARGE FINANCIAL service corp. has openings in city for 2 reliable men; exp unnec. if intelligent, willing to learn; comm.; good drawing acct. to men of proven record. Room 506, 222 N. Wells

SALESMEN—CATHOLIC, NEAT APPEARing. City and road. Prefer men with car. Can make $10 day, com basis D. P. O'Brien 360 N. Michigan. London Guar. Bld. 4th fl.

MAN—WILLING TO WORK HARD ENOUGH to make gd. living; we need capable man to follow up live real estate leads. Must have car. Lib. comm. Keeney 5600 North-av

SPECIALTY SALESMAN FOR LADIES summer hats. Quick seller. Good comm. Immediate pay. Rabota Agencies, 35 E. Wacker-dr. Room 1210.

SALESMAN—WITH CLIENTELE, TO SELL furniture hardware to furniture factories. Comm. Address A D 19, Tribune.

CREW MGRS.—WITH CAR. EXCLUSIVE state rights; big money getter; new article. House plant. Comm. 809 N Rush, from 9-5.

MEN FOR DIRECT TO CONSUMER ADVERtising. Comm. Permanent pos. Straus & Schram, 834 W. 63d-st., or 3320 Lincoln-av.

SALESMEN – DINNERWARE; DIRECT TO consumer; new campaign; drawing account; comm., bonus. Apply 12-3, 2614 W. North-av

SALESMEN—TO PLACE SALES BOARDS NEW ITEM. GOOD COMMISSION. ROOM 417, 127 N. DEARBORN.

SOLICITORS—FOR DRY CLEANING; LIBeral comm., bonus Apply 3:30-6 p. m.. ALL ADORE CLEANERS, 5542-48 N. Clark.

MEN—GOING PLACES? SELL 15C SIGNS; cost 3c Sidman, 21 E. Van Buren.

MEN—WELDING PRODS., ELEC. OXYacetlyne; comm. Address P B 450, Tribune.

50 MEN—NEW WORLD'S FAIR ITEM. BIG comm., $1 dep. R. 324, 82 W. Washington.

2 YNG. EXP. CLASS. ADVERTISING MEN Comm. Apply 9 a. m., 43 E. Ohio, R. 1127.

Agents.

HERE IT IS—1934 WORLD'S FAIR SENsation. Everybody buys. Biggest money maker. Hurry! 6 N. Clark-st., Room 802.

SELL "MAGIC GLOVE." EVERY ONE A prospect. Call stores, offices, shops, homes. 6249 S. St. Lawrence-av.

Miscellaneous.

REALSILK HOSIERY MILLS WILL EMploy and train 2 men; immediate permanent income; start about $21 wkly.; adv comm. Apply Rm. 818, 203 N. Wabash-av

3 AMBITIOUS MEN WHO ARE NOT AFRAID of work to take charge of estab. Real Silk terr. in Evanston; $20-$60 wkly. adv. comm Apply Fri., 1-3, 1791 Howard-st., Rm. 310.

QUICK MONEY! PAY DAILY! NO INvest. We train you. Good comm. selling food products. Every housewife buys. Rm 300, 564 W Randolph, or 6308 S. Aberdeen

FULLER BRUSH CO. HAS AN OPENING for 2 men living N. W. to call on estab. trade; comm., bonus, and guarantee. Apply 1-5, Rm. 507, 1951 Irving Park-blvd.

MEN—2, OVER 23 FOR MEN'S WEAR dept.; guaranteed salary experience not req. 9 to 1, Rm. 404, 53 W. Jackson.

MEN—$10 WEEK, PLUS BONUS WITH household products co. After 9 a. m. 350 S. Cicero. 6424 S. Ashland. 3454 N. Southport

$100.00 Reward

will be paid by The Tribune for information leading to the arrest and conviction of any one obtaining money fraudulently through Want Ads published in its columns.

WANTED—MALE HELP.

Miscellaneous.

MEN

interested in Air-conditioning will have the opportunity of hearing a free lecture on Air-conditioning and the advancement our particular company is making in this field. Also complete information on our other products—electrical hygiene unit, heating [concealed].

The men chosen will be established in their own business, trained at our expense and will be given the opportunity of working our new plan of cash bonus and adv. comm. program. The men selected won't get rich at the start, but good operators will earn from $38 to $72 a week.

Your time will not be wasted and the men that we reject can receive their local car fare from our cashier.

Apply Friday 12:30 to 1, Rm. 1019, Mather Tower, 75 E. Wacker Dr. No interviews after 1 o'clock. Interview will take about 1½ hours.

ANSWERING THIS AD

may be your opportunity to join one of Chicago's largest outstanding retail furn. establishments. Men with outstanding personality and character and interested in the future will be immediately employed. We are looking for men who know the value of building and keeping good will. Liberal percentage arrangement, with possibility for rapid increase in pay. 3036 Lincoln-av., 9 to 4.

AT ONCE.

Three intelligent, neat appearing men who desire a permanent connection with national hsehld. appl. organization; must be willing to work 8 hours a day, start on our terms. Comm. This means about $40 a wk. to start. If you mean business, apply Emp. Manager, R. 618, 203 N. Wabash-av.

A MARRIED MAN BETWEEN 28 AND 40, Chicago resident, capable of eventually holding a postion of responsibility in new household utility dept. of large local retail institution. Man selected will work under direct supervision of district manager on a drawing account. Apply after 9:30 a. m., Rm. 1502 Chicago Motor Club Bldg., 66 E. South Water-st.

COLLECTORS—FOR MAGAZINE ROUTES. Chicago and suburbans towns. 18% to 20% commission. Premium of $2.75 req. for surety bond. No selling. Steady work all year round. Must live with family. See Mr. Rosen, Rm. 517, 58 E. Washington. 10-12 only.

MAN—MUST BE SATISFIED WITH $6 comm. daily at start. Will give you job in interesting landscape work. Act as service man for regular customers and handle orders for full line nursery stock. No experience or investment. Emmons & Co., Newark, N.Y.

CONTINENTAL ASSURANCE CO.—AGGRESsive and intelligent man for full or part time sales work in life insurance field; every co-operation given; exp. not necessary; com. Apply mornings only. Mr. Brady, Rm. 1260, care M. J. Pankey, 135 S. La Salle.

PAINTER—METAL MAN, FIRST CLASS. 5320-22 Broadway.

Employment Agencies.

3 JR. SALESMEN, $65.

College graduate, learn sales $65

10 BEEF BONERS, 50c,

with packing house experience.

6 Auto hikers. Fair grounds .... open
Punch press, small parts $17
Boring mill, vertical .... 60c hr.
Refrigeration service [car] $45
Body and fender..$30 | Cafeteria mgr....$35
Soda man ....$18 | Dishwasher $10
Hotel clerk..$65, Rm. | Restaurant help.NRA

TRIANGLE AGENCY, 25 EAST JACKSON. KIMBALL HALL.

Merchandiser for Egypt.

Locate in Cairo. 3-5 yrs.' exp. Merchandising American products exported to Egypt. Sal. $5,000. Employer our ofc. today.

Dept. Store Credit Man.

Definite qualifications only: Age 28-32, well educated, clean cut, with a minimum of 3 yrs.' dept. store exp. Protestant preferred. Sal. $150-175.
YG. COST ACNT. Univ. educ., mfg. exp.$120
STENO. Sales dept. asst., under 25....$ 20
GLADER CORP., 220 S. STATE, R. 1208.

INDUSTRIAL ENGINEER

Age 30-40. Must have diversified exp. exp. in mach. shop, wdwkg. etc., $6,000.

SPECIALTY SALESMAN.

MUST HAVE BEER SALES EXP. $200.
Specialty Sales, Bakery Contacts $200
CREDIT MAN, FOOD EXP. NEC....$150
Hotel Clk., Chgo. exp., transcript...$65, r.
TOOL AND DIE MAKER, FACTORY....60C
Young Man, exp. paint grinding..Sal. open
S-H-A-Y, 14 W. WASHINGTON.

ARCHITECTURAL DRAFTSMAN $125
Brown and Sharpe Setup 75c
Refrigeration Serv-Car and Exp....$25
HOTEL CLERK..$65 | R-Tool Lathe....65c
Luncheon. Man..$65 | Cook $20
Tool and Die ....75c | Auto Mech. $23

O'Shea Employment System,

64 E. Jackson-blvd. Room 505.

Serv. Mgr., Shop Foreman.

AUTO MECHANIC, BATTERY MAN...$20
CHEV. MECH., NRA, AUTO PAINTER..$30
3 AUTO MECHS., $25; BODY FEND., $35.
GARAGE OWNERS, 309 S. La Salle, R. 101

COLLECTOR—AGE 30-35; RES. CHGO.-W., $25; col. or Filipino, hsmn., butler, chauf., cook, $40, r., b.; pantry and sandw. man. country club, $50, r., b.; 2 hotel clerks, exp., $50, apt.-up; bartender, good mixer, $18. N. SIDE CONSOLIDATED, 1001 Leland.

APEX, 173 W. MADISON. CALL EARLY—
Auto body, fender [have tools]...Top pay
Counterman-bartender ....$15,mls.
Hotel clerk.....$50 r. | Porter ....NRA
Rip sawyers ....50c | Soda-sand. ....$18 m.

SALES EXECUTIVE—DEALERS—JOBBERS.
Chief Copy Man.......$6,000
Production Supt., Auto. Pack. Mchns.
Inspector, Shop Experience.
HARRISON AGENCY, 20 W. JACKSON.

STENOGRAPHER, $20.

Must have investment exp.; 23-26 yrs. DAVIS PERSONNEL, 7 S. DEARBORN.

BARTENDER..$12,M. COOKS ....$18 UP
A1 TRUCK BRAKE MECHANIC...68C UP
MONARCH AGCY., 166 W. WASHINGTON

CHAUFF., BUTLER, HSMN., CPLES, CITY, SUBURBS. SEE MRS. YOCOM OR MISS KARR, S-H-A-Y, 109 E. OAK-ST.

CORBOY SERVICE, 20 W JACKSON. STENOG., s. and bond exp., young....$25

KITCHEN HELP—EXPERIENCED. MAUER & MACHTS, 538 S. DEARBORN

NIGHT CLERK—APT. HOTEL, AGE 35.$65 ELITE BUREAU, 57 E. Oak. Whi. 4470.

BEEF BONERS, SALARY OPEN. ALL TRADES, 309 S. La Salle, Rm. 101.

OUTSIDE COLL., CAR EXPN., 25-35, $110 REDFIELD PERSONNEL, 5 S. WABASH.

EXPD. PLACEMENT MAN—COLL. EDUCA. THE BAYNE AGENCY, 105 W. ADAMS.

SALARIED POSITIONS FOR COLL. MEN. McCOY & FOSTER, INC., 140 S. Dearborn

PROOFREADER—FIRST CLASS ....$40 TRIANGLE, INC., 25 EAST JACKSON.

CARVER—$15; FLOOR HAND. BUSCH AGENCY, 184 W. WASHINGTON.

TRADE SCHOOLS—MALE.

EMPLOYMENT!

Men Learn BARBERING.

A DESIRABLE PROFESSION FOR ALL, INCLUDING THOSE JUST OUT OF SCHOOL. Our special course qualifies you in a few weeks. Our regular course at half-rate still good. Earn your living while learning if desired. See about our easy terms CALL, WRITE OR PHONE

MOLER SYSTEM,

59 E. Monroe at Wabash.

CEN. 6393. CHICAGO, ILL.

MEN WANTED—TO LEARN MACHINIST TRADE, TOOL AND DIE MAKING, TOOL DESIGNING, AUTOMATIC SCREW MACHINES. Get experience on actual work Jobs open at good pay. Free employment help. Start now. Attend Days or Evenings Apply at Shops or write for FREE BOOK ALLIED SCREW MACH. CO., 609 W. Lake-st

WORK FOR "UNCLE SAM."

I will coach a limited number of men, 21-45, for next Immigrant Inspectors Examination. Salary $2,100 Railway Mail Clerk 18-35, $1,850 yearly; good refs. and grammar school education req. I will refund the small fee I charge if no appointment secured. Address B E 174, Tribune.

LEARN AUTO MECH.—IGN., BODY FEND Pract. shop wk. Earn while learning. Days. eves. Federal Auto Eng., 2040 Washington

WILL TRAIN A RELIABLE MAN FOR servicing elec refrigerators in spare time Write Utilities Inst., 404 N. Wells-st.

HOTELS CALL FOR TRAINED MEN—GOOD pay. Learn at home. Write Lewis Hotel Training Schls., Desk 749, Washington, D. C.

LEARN A BIG PAY TRADE. GREER COLLEGE, 2024 S. WABASH.

INSTRUCTION.

LEARN TO FLY—LIC. SHIPS PILOTS MU Airp., 3117 N. Mansfield. Ber. 6527.

BEST UNI. TUTORS—FRENCH—ENGLISH—Germ.—Span.—Ital.—109 N. Dearborn, R.906

WANTED—FEMALE HELP.

Stores and Offices.

STENO.-BKKPR. IN LAUNDRY OFFICE, SO. Side. Must be accurate at figures; $15 wk. Address P F 210, Tribune.

STENO.—CAPABLE, EXP. GENTILE. LANteen Medical Lab., 900 N. Franklin-st.

WOMAN BUYER AND MANAGER ART Needlework and Knitting Dept. wanted. State full details, experience, references, salary in first letter. J. L. BRANDEIS & SONS, OMAHA, NEB.

Factory and Trades.

BEAUTY OPERATOR—EXPERI'NCED, ALL around; salary; permanent position. Della Beauty Shop, 6602 Sheridan-rd.

BEAUTY OPERATORS—EXPD. APPLY 3406 Lawrence-av.

BEAUTY OPERATOR — EXPERIENCED. all around. 1305 Milwaukee-av.

BEAUTY OPERATOR—EXP. ALL AROUND. permanent position. 3761 N. Racine.

BEAUTY OPR.—STEADY; EXCL. IN F. W., manic., marc., with pers. Sal. 1417 Morse.

BEAUTY OPER.—A1, ALL AROUND; PERM. On No. Shore. Address P F 495, Tribune.

COIL WINDERS

Single hand layer experience. State experience and former employment. Address P A 71, Tribune.

OPERATORS—EXP. ON S. & S. AND QUAD. machines. Apply 531 W. Superior.

PRESS OPERATORS—ON SHIRTS AND UNderwear; experienced only. Aldine Laundry, 1554 E. 56th-st.

Household Help.

COOK—WHITE, EXPER., GO HOME NTS.; refs. required; $10. Buckingham 9786.

COUPLES — FOR ADVERTISEMENTS FOR couples see separate subheading "couples" immediately following this subclassification.

GIRL—GEN. HSWK.; LEAVE CITY FOR summer. Weiner, 1216 S. Keeler. Law.5264

GIRL—EXP. GEN. HSEWK.; SALARY $4; stay nights. 5000 W. School-st., store.

GIRL—GENL. HSEWK., COOK; CITY REFS. req. Home nights. Ph. Midway 4004.

GIRL—HSWK., 2 CHIL.; GD. HOME; GD. pay. Davis, 6339 N. Sacramento. Rog. 2721

GIRL—WHITE, GENERAL HOUSEWORK; good home. Rockwell 8775.

GIRL—GEN. HSWK., EXP.; STAY NIGHTS. $4 per week. Sheld. 7418.

HOUSEWORK—COLORED GIRL; STAY OR go; refs. Englewood 5401.

MOTHER'S HELPER—EXP., WHITE, NEAT, clean; over 20. Hswk., care 1 child; $6; stay. Hyde Park 3907.

NURSE—INFANT'S—25-35; EXP. ONLY APply; refs. req.; perm. pos. Fair. 9420.

NURSEMAID— NO HOUSEWORK, ASSIST with infant. Wellington 4430.

WOMAN — WHITE, GEN. HSWK.; 3 IN fam.; stay nights; refs. Del. 6169.

WOMAN—RELIABLE; WORK IN ROOMING house; room and salary. Dorch. 6544.

THE TRIBUNE OFFERS SPECIAL LOW rates to persons advertising for positions. For further information and assistance in writing an advertisement stop at the Want Ad Office, Madison and Dearborn-sts.

Clubs, Hotels, and Restaurants.

CASHIER—EXP., NIGHT WORK; RESTUrant. Apply 5-10 p. m. 3824 Broadway.

WAITRESS—FOR FOUNTAIN LUNCHEONette; must be expd.; good, steady position. Apply 2358 W. Cermak-rd.

Saleswomen.

REAL ESTATE—3 WOMEN WILLING TO work; will pay expense money. Liberal commission. Call after 1 p. m. Room 425, 111 W. Washington-st.

LADIES—SPARE OR FULL TIME WORK. Selling hosiery, silk underwear. Wholesale prices. Large commission. Your hosiery free. We teach you. Credit extended. ROYAL CROWN, 227 W. WASHINGTON.

SALESWOMAN—FOR CHICAGO AND SURrounding territory—must have large retail following or acquaintance—to take orders from samples for fur coats and fur trimmed cloth coats. Salary $15 per week and 10% commission The right party can make $50 to $100 per week. Address P D 402, Tribune.

YOUNG, ATTRACTIVE LADY—TO MODEL and sell specialty summer hats to World's Fair concessionaires. Good comm.; im. pay. Rabota Agencies, 35 W. Wacker-dr. R. 1210.

SALESWOMEN—COSMETICS, DAILY COMM. 30 N. Michigan, Rm. 1915. Sat. 9-12.

SELL EVERYDAY CARDS—COMMISSIONS. Wallace Brown, Inc., 122 S. Michigan.

Miscellaneous.

LADIES—4, TO TAKE CHARGE OF EVANSton clientele; $18-$35 wkly. adv. comm. Apply Real Silk Hosiery Mills, 1-3 Friday, 1791 Howard-st., Room 310.

PARENT-TEACHERS' PROJECT SALESlady—30 years; no canvassing; names furnished; field instruction; earnings $25 per week. 508 S. Dearborn, R. 1135, Mr. Power.

LADY—OVER 27; AVERAGE FIGURE; FOR perm. pos. apparel bus.; earn while learning; about $18 per wk. Adanced comm. plus bonus. Address P D 453, Tribune.

LADIES—4; NEATNESS, REFS. ABSOLUTEly req.; about $19 wkly. adv. comm. Realsilk Hosiery Mills, R. 818, 203 N. Wabash.

GIRL—19 TO 25, NEAT; CARE OF SMALL apt., part time driving; gd. home, $8 wk. Call 10 a. m.-4 p. m., Bittersweet 8520.

Employment Agencies.

BOOKEEPER, GARAGE EXP. $65
STENO., LEGAL EXP., LOOP.......$85
[10] WORLD'S FAIR WAITRESSES...NRA
CAFETERIA COUNTER GIRLS......$12. M.
Hotel maids ....$50 | Milliner $12
Waitresses .....NRA | Prac. nurse ...$15 r.b.
Cook, resort..$50 r.b. | Nurse maid ...$6 r.b.
Hotel maid ½ dys.$30 | Soda fount'n..$15 m.t.
Beauty oper. ....$18 | Couple ....$50 r.b.

TRIANGLE AGENCY, 25 EAST JACKSON, KIMBALL HALL.

STENO., ADVERTISING AGCY.......$75
Bookkpr. $80-$85. Moon-Hopk. Biller, $85.
GROCERY SALES, POLISH, N. W......$15
3 Beauty Opers; fee $5; steady.......$20
EXPERT MARCELLER, LOOP.......$18
EXP. HOTEL MAIDS ....$50-$55
Vegetable and Kitchen Woman....$60, mls.
COOK, 1ST......$15. STEAM TABLE. Code
3 Waitresses, heavy tray serv.......$15
10 FOUNTAIN GIRLS.......NRA
S-H-A-Y, 14 W. WASHINGTON.

STENO.-ASST. BKPR., LOOP.......$80
STENO.-RECEPTION, age 20-25.......$70
PANTRY GIRL, A1 exp., loop.......$15
ALTERATION woman, small shop.......$12
POWER MACHINE, some cutting, N....$15
COOKING, genl. hswk.......$10-$12.R..B.
SEAMSTRESS, laundry.......$12

O'Shea Employment System,

64 E. Jackson-blvd. Room 507.

APEX, 173 W. MADISON. CALL EARLY.
DICTAPHONE-STENO., LOOP $80
STENO.-SECY., UNIV. EDUC.......$125
2d Cook ....$12 Salad Girl ....Code
Ldry. Help....$45, m. Pastry.resort..$50,r.,b
Seamstress ....$12 Steam Table.....NRA

SALESLADY, LINGERIE AND CORSET young, exp., $15; Country Club Cook, $15; Country Club Waitress, $40, r., b.; 2 Hotel Maids, ½ days, $25-$30. N. SIDE CONSOLIDATED, 1001 Leland.

GIRL, UPSTAIRS WORK, SERVE, SUBURB GEN HSWK., GOOD COOK, NO. LDY SEE MRS YOCOM OR MISS KARR, S-H-A-Y, 109 E. OAK-ST.

STENO.-SECY., $110.

24-26 YRS. MUST BE EXCEPTIONAL. DAVIS PERSONNEL, 7 S. DEARBORN.

MODEL, SIZE 16, 5 FT. 6-7, $18. STENO., advg. or publish. exp., $15. LEGAL STENO., $20; TRAV. SALES, sal.-com. GLADER CORP., 220 S. State-st., R. 1208.

BURROUGHS—M. H. BKPR.

So. side, operate No. 7200 machine ..$100
OCCUPATIONAL, 20 W. Jackson, R. 1409.

BOOKKEEPER—GAR. EXP., ½ DA......$15
Apt. Hotel Maids.$50 | Hosp Waitress.$35r-b
Press Opr., hsp.$30b-r | Salad, hotel.......28c
ALL TRADES, 309 S. LA SALLE, R. 101

WAITRESS, $12. COOKS, $65. GIRLS, GENERAL HOUSEWORK, $10. CONSOLIDATED, RM. 111, 209 S. STATE

WANTED AT ONCE—WAITRESSES, EXPErience unnecessary. Girls for laundry. Jackson Empl., 303 S. Halsted-st.

CELESTER M. HORTON, 310 S. MICHIGAN. Asst. buyer silk underwear and ready to wear buyer, out of town.

STENO. AND SWITCHBOARD, $15. LOOP AGENCY, 160 N. WELLS, R. 505.

CPLE., APT. HOTEL, $60; HOUSEMAIDS, $7-12; waitress. Barry, 4348 Broadway.

10 HOTEL MAIDS, $50; WAITRESSES, NRA; fount. girl, $14. Nolan's, 1142 Wilson

1 WHT., 1 COL. HOTEL MAID, $45 MONTH ELITE BUREAU, 57 E. Oak. Whi. 4470.

CHOICE JOBS, COUPLES MAIDS, COOKS Lee, opp. Davis L. Evanston. Davis. 8116.

ZINSER PERSONNEL SERVICE. STENOGRAPHER—University training.

TRADE SCHOOLS—FEMALE.

HEIM BEAUTY SCHOOLS COMPLETE COURSE. NO EXTRAS.

$45

South Side School, 1019 W. 63d. Eng. 4634
LOOP SCHOOL, 6 E. LAKE. CEN. 8984

Complete Beauty Course.

$2 down, equipment incl. Day-eve. classes. Manicure course, with tools, $15. Positions. MIDWEST, 5 North Wabash, 7th Floor.

AMERICAN SCHOOL OF BEAUTY CULTURE Guarantees a complete course. Very low tuition—includes tools, books. WE HELP FINANCE YOUR TRAINING. 159 N. State-st., 8th floor. Dearborn 6627

LEARN THE NINA PARKER SYSTEM OF beauty culture. Standard complete course $50 for a limited time only. Day or evening classes. 14 WEST WASHINGTON.

LEARN BEAUTY CULTURE IN THE LARGest and best equipped school on South Side; $2 dn., $3 wkly.; tools free. State accred. Selan System, 1547 W. 63d-st. Hem. 5702

COMPLETE BEAUTY CULTURE COURSE—Special reduced rates. Priv. instructions. GERTRUDE HALE SCHOOL, 30 N. DEARBORN-ST. 3D FLOOR

CHICAGO HAIRDRESSING ACAD. GRADuates earn more because they are thoroughly trained. 64 W. Randolph-st. State 5861

LEARN SWITCHBRD. OR CASHIERING IN big loop office, actual exp. Free Placement Century Coll., 105 W. Monroe. Fra. 8478

LEARN SCIENTIFIC SWEDISH MASSAGE 12 weeks' course; days evenings National College, 20 N. Ashland Seeley 6940

LEARN SWITCHBOARD IN BIG OFFICE Free placement. Am. Schl., 921 Field Annex

BEAUTY CULTURE COURSE—BURNHAM'S cheap. Must leave city. Mohawk 2021.

LIBRARY SCHOOL, 209 S. STATE-ST Rental Lib. and Book Position Courses.

SHORTHAND—EASY TO LEARN. $5; DICT. in 2 wks. 332 S. Mich., R. 336. Web. 7351.

TRADE SCHOOLS—FEMALE.

NRA MEMBER.

Has Your Education Paid You Dividends?

Within the past few years many business and professional women finding their incomes inadequate have turned to MARINELLO, realizing the wonderful opportunities offered ambitious women in the field of Beauty Culture. MARINELLO trained operators enjoy the security of permanent employment at an enviable income.

VISIT OUR SCHOOL

Free employment service—or we will help you establish your own business. Complete set of instruments, textbooks, and all cosmetics furnished without charge to all students enrolling for day and evening classes now forming. Mail the coupon for full information and FREE illustrated booklet and 8 new photos showing various Marinello classes at work.

Name ....

Address ....

Phone ....

National School of Cosmeticians, Inc.—T-55.

MARINELLO

INTERNATIONALLY ESTABLISHED SYSTEM OF BEAUTY CULTURE.

108 N. State-st. State 5057.

Every DeLEE GRADUATE Is EMPLOYED

Every day shop owners are offering good paying positions to DeLEE graduates. We have almost twice as many calls for operators as we have graduates.

Think what that means to YOU. It means that if you receive your beauty culture and hairdressing training at DeLEE you will qualify for one of these good paying pleasant positions. It won't take long, either, because the DeLEE individual, personalized method of instruction makes learning easy.

Come in today and see this beautiful school for yourself. Find out how Madame Louise trains girls to be genuine beauty experts.

DeLEE

UNIVERSITY OF BEAUTY CULTURE.

30 W. Washington-st.

CENTRAL 8225. 16TH FLOOR.

BURNHAM

School of Beauty Culture

OFFERS OPPORTUNITIES FOUND ONLY AT BURNHAM'S.

FOR 63 YEARS THE WORLD'S LARGEST BEAUTY SCHOOL.

When you visit Burnham's you'll understand why more girls enroll in this school than in any other and you'll be amazed at the unexpected and exclusive advantages which our 63 year record of turning out the best operators enables us to pass on to you —such as positions on ocean liners, positions with the best shops which DEMAND Burnham graduates, the opportunity of earning while learning, free tools, unlimited practice on living models, easy terms, and many other advantages.

Once explained you'll see how Burnham teaching methods will enable you to master Beauty Culture quicker, easier and better—why these methods develop the type of operator shop owners want.

Tuition increases this month. If you ACT NOW you can arrange to pay for most of your tuition after you graduate. Call, phone, or write for FREE BEAUTY BOOK.

E. BURNHAM

SCHOOL OF BEAUTY CULTURE,

138 N. STATE-ST.

RANDOLPH 3355.

EMPLOYMENT!

Ladies Learn BEAUTY CULTURE.

A DESIRABLE PROFESSION FOR ALL, INCLUDING THOSE JUST OUT OF SCHOOL

Our special short course qualifies you to make money in a few weeks. OUR REGULAR course at half-rate still good.

SEE WHY the Moler organization, established in 1893, with branches in all principal cities of the United States, have the edge in supplying many desirable positions.

Earn your living while learning, if desired. See about our easy terms. CALL, WRITE OR PHONE.

NAME ....

STREET ....

CITY ....STATE.......

MOLER SYSTEM,

59 E. Monroe at Wabash.

Central 6393. Chicago, Ill.

GIRLS—GIRLS.

WONDERFUL OPPORTUNITY We're selecting types all sizes to train for fashion shows, dept. store and comm. photo. posing. Low tuition. 32 W. Randolph, Room 505, or 721 N. Michigan, Delaware 2465. MALLON-FRIEL STUDIOS.

SHORTHAND, TYPEWRITING, BOOKKPG., etc.; World's Fair Special, $10 to $100. Free placement service on $100 course. SWITCHBOARD $1.95.

VOSS BUS. COLLEGE

6 N. Michigan-av., Suite 908. State 3082.

ATTRACTIVE GIRLS FOR FASHION MODELING.

Excellent opportunity for those who can qualify; sizes 14 to 18. Small tuition fee. Free placement service. Apply now to Vera Jane Studio, 64 E. Jackson. Wabash 9332.

SWITCHBOARD—6 LESSONS NOW ONLY $2. Cashiering, complete course, $5. Chicago Business Coll., 190 N. State. Fra. 4122.

DRESSMAKING—MILLINERY SCHOOLS.

LEARN DRESS DESIGN, DRESSMAKING, millinery Forest Academy, 209 S. State-st

OFFICE FURNITURE AND DEVICES.

DICTAPHONE, $20; STENCIL DUPLICAtor, $14; Adding Machine, $25; Comptometer, $50; 14" ditto, on stand, $30. Store, 215 North La Salle-st.

LARGE STOCK NEW-USED OFFICE FURN at reas. prices. Kendrick Furniture Co., 208-10 W Randolph. Central 4325-4326.

USED HIGH GRADE DESKS, LEATHER chairs, filing cabinets, fireproof safes, Kardex cab's. Lowest prices. 39 N. Halsted.

40 DESKS 90 CHAIRS FILES, 3 SAFE cabinets, tables; cheap. 3917 Sheridan-rd.

TYPE. DESKS, $10; WAL. FL. TOP DESKS, safes, stl. sta. cabs., chp. 408 S. Dearborn

USED DESKS, CHAIRS, FILES—"WE BUY and Sell." 1646 W. Madison. Seeley 2056.

SAFES, KARDEX, DESKS, TRANSFER cases, chairs, etc.; reas. 1239 S. Michigan

UTILITY CO'S LOCKERS, PARTITION. steel shelvings, files. 236 W. LAKE-ST.

TYPEW. DESK, $7; ADDRESSOGRAPH, $22; dictaphone, $25. 170 N. La Salle.

STORE AND BAR FIXTURES.

MEAT MARKET FIXTURES — COMPLETE or separate; 10x10 cooler, 2 h. p. ice machine, 22 ft. refrig. counter, blocks, slicer 65 ft. wall mirror. 8145 Cottage Grove Vincennes 4304. Resid. Hyde P. 7577.

STORE FIXTURES OF EVERY KIND—NEW or used Tavern fixtures. Big supply on hand. World's Fair equipment. Sell or rent. Lowest prices. Easy payments. CHARLES BENDER CO. 608-614 N. Wells-st. Superior 2361.

BAR AND BACK BAR, COOLER, WORKboard, tables, chairs, steam table, icebox, cash register; cheap. S. Farber, 2659 Lincoln

52 IN. CEILING FAN, FOUNTAIN GLASSware showcase, elec Toastmaster, silverware, dishes. 1322 W. 63d-st.

CASH REGISTERS—RENT OR SALE—TMS Supplies-Repairs, 117 W. Lake. Sta. 1338

WALL CASES, SHOW CASES, DESKS cheap, need space. Holsman, 5 S. Wabash.

WANTED—TO BUY—USED CASH REGISTER. 190 N. LA SALLE. RAND 3110.

BOOTHS SUIT. TAVERN; SAC. GRISWOLD elec. waffle iron. 6960 Sheridan.

COMPLETE TAVERN FIXTURES; A1 CONdition. 1122 W. 17th-st. Lafay. 3632.

NATIONAL 3 DRAWER ELEC. A. C. CASH register, $60. City Auto, 1718 S. State.

PERMANENT WAVE MACH., $50; DRYER, $15. Mirrors, cheap. 1120 N. Wells-st.

LOST AND FOUND.

TO FINDERS.

If you have found a cat or a dog, a pocketbook, jewelry, or fur, and cannot locate the owner through the "Lost and Found" advertisments in The Tribune, call and go through the "Lost and Found" index at the PUBLIC SERVICE OFFICE, 1 SOUTH DEARBORN-ST.

TO LOSERS.

If you are listed in the telephone directory you can charge an advertisment of your lost article by telephoning Miss Miller of The Tribune ad taking department, Superior 0100. Your advertisment receives the benefit of free listing in The Tribune Public Service office mentioned above for a period of two months. This service facilitates the recovery of lost articles advertised.

BILLFOLD-NOTEBOOK — LOST — LOOP OR near North. Reward. Superior 3602.

BILLFOLD—LOST—WITH 2 RINGS, LITTLE cash; sentimental value; rew. Sta. 7667.

BLACK WALLET — LOST — ON HALSTED car No. 42; contains papers. Normal 5257.

DIAMOND BAR PIN—LOST—CONTAINS 10 small diamonds, 14 sapphires, ¼ karat center. World's Fair; rewd. Rogers Park 8820.

DOG—LOST—BOSTON BULL; LONG LAKE, Ill.; 1 white eye; twitching in hind leg; reward. Phone Mansfield 6276.

DOG—LOST—POODLE, FEM., WHT.; VIC. 60th-University, Sat. aft.; rew. Dor. 9378.

DOG—LOST—ENGLISH BULL, MALE, BEVerly Hills; reward. Beverly 3622.

DOG—LOST—POLICE PUP, BRN., VIC. 82D-Ingleside; reward. Radcliffe 2414.

GLASSES—LOST—IN CASE, WELLS-ST., bet. Randolph-Lake. Finder return to Forbes & Ladouceur, 32 W. Randolph. Reward.

JUDGMENT NOTES—LOST—ON IRVING Park or Clark-st. car.; return, reward. State 3552.

LAUNDRY BUNDLE—LOST—TUES., VICIN. Wilson-Montrose; rewd. Irving 2801.

LOCKET—LOST—KEEPSAKE; GIFT FROM the dead generations ago. Green and gold. Scotch plaid belt with gilt buckle set with topaz. Reward. Campbell, 1011 Maple-av., Evanston.

PURSE—LOST—BLACK, LEATHER, LAKE-st. L. Tues. Pls. ret.; rew. Euclid 3958-R.

WALLET — LOST — BROWN SNAKESKIN. Tues.; rew. C. C. Kempert, Saginaw 4974.

WALLET—LOST—CONT. CASH, LIC. CARD, val. papers; lib. rew. Sid Swiss, Ked. 4533.

WATCH—LOST—PLATINUM SPORT WATCH in Chicago Union station. Write 2723 E. Belleview-pl., Milwaukee, Wis.

WRIST WATCH—LOST—GREEN GOLD Gruen, on I. C. bet. Kensington and Loop; monog. G. D. W.; val. k'psake; rew. Pul. 4698.

WRIST WATCH—LOST—MAN'S HAMILTON. On back int. A. J. W. Rew. White. 4888.

WRIST WATCH—LOST—WH. GOLD; NAME eng. inside case. Rew. Euclid 3026 eves.

PERSONAL.

I AM NO LONGER ASSOCIATED WITH Gust Theodore in the partnership operating Paradise Tavern. Will not be responsible for debts contracted by persons other than myself. EARL C. WEBER.

FRED W. SIMMONS IS NO LONGER CONnected with New Method Cleaners, 6029 Irving Park. Not resp. for debts contr. by any one but myself. Lawrence C. Admire.

NOT RESPON. FOR DEBTS CONTR. BY any one but myself. ED. P. SETZER.

NOT RESPONSIBLE FOR DEBTS CONtracted by other than myself. G. F. Baker.

PONTIAC '28 SEDAN WILL BE SOLD FOR storage charges. 5009 S. Racine.

THANKS TO MOTHER COMBRANI FOR trouble avoided.

I WILL NOT BE RESP. FOR DEBTS CONtracted by any one but myself. D. Morriss.

BUSINESS PERSONALS.

MISS SMITH'S BEAUTY SHOP SPECIALS. SPECIAL SALE. Shampoo and finger wave, 25c; permanent waves, $1, $1.50, $2, $2.50 and $3; facials, 50c, 75c, and $1; manicures, 20c and up; eyebrow arch, 20c. Our work guar. We satisfy our customers with the best of work. 303 S. Halsted, cor. Jackson, Mon. 4333. Hours 9 to 9, Sunday to 1 p. m.

PERMANENT, GUAR., $1, INCL. HAIRcut, shamp., set, curls, shamp. rin., wave, 50c. Lic.ops. 109 N.Dearbn.,R.908. Dea.9442

COMPL. PERM. WAVE, $1; FACIAL, 25c. Free arch, fin. w.; marcel, manic., haircut. Marie Gates, 20 E. Jackson. Wab. 5760.

PERMANENT GUAR'D INCLUDES HAIR cut, shamp., set, all curls you want, $1.25. 159 N. State-st., Room 814. Dearborn 6627.

FREE MARCEL, HAIRCUT, FING. WAVE, etc., daily and Wed., Fri. evenings. Expert supervision. 140 N. State-st., 5th floor.

STEAM OIL PERMANENT, $1, FREE SET. trim. Ruth's, 202 S. State. Web. 4231.

COMP. PERM. WAVE, $1; LICENSED OPRS. only. Montgomery Ward. Sup. 6200.

TRAVEL OPPORTUNITIES.

Both readers and advertisers are urged to exercise caution in arranging automobile transportation with other individuals. References should be carefully investigated.

— — — A CALIFORNIA VACATION — — — Most desirable and economical way to enjoy 2,500 miles of scenic routes. Deliver nr. new cars. Share expenses. Cars leave daily. 6431 S. Western. Prospect 6960.

CALIFORNIA — THE MOST ECONOMICAL and enjoyable way. Deliv., nr. new cars; shr. exp. Cars leav. daily; not in caravan; ref.exch Mercer, 1633 N Cicero. Berk. 8029 or 2491.

LOS ANGELES — DRIVE YOURSELF; DEliver '33 and '34 Fords, Chevrolets, Plymouths; pay part gas expense ONLY. M. A. L. Motors, 4000 Washington-blvd. V. B. 8900.

DRIVE YOURSELF TO SEATTLE — GAS, oil, hotel furn. Benbrook, 3335 S. Michigan-av. Victory 5395, betw. 12 noon-5 p. m.

DRIV. TO LOS ANGELES SOON. TAKE 2 or 3, shr. expn. Alb. 1859.

DRIV. N. Y. C. ADIRONDACKS JULY 1, take ladies; shr. exp. 1006 E. 62d-st., 1st.

EXC.—RETURN BUS TICKETS SOLD HERE 353 W. Madison. Dearborn 3796.

BUSINESS DIRECTORY.

Cement Work.

CEMENT WORK—SIDEWALKS, 18C SQ. FT.; gar. flr., 16c; bsmt. fl., 13c. Merr. 6434.

Floor Finishers.

OLD FLOORS MADE NEW BY DUSTLESS machine. Estimate free. Vincennes 1282.

Furniture Repairing & Upholstery.

UPHOL., REMOD., REPAIR; LIVING ROOM suites made to order. Est. free. Hay. 7736.

Heating and Plumbing Service.

PERSONAL SERVICE—BOILER REPAIRS; high and low pressure. Triangle 9259.

Moving, Storage, and Hauling.

LOCAL, LONG DIST. FURN. AND PIANO moving; express reas. Used furniture, stoves taken in exchange. Keystone 0881

CAREFUL EXP. MOVING AS LOW AS $5; with guarantee. Call Spauld. 8514.

LONG DIST. MOVING 7C MI.; INS. VAN serv. Turner's Storage & Van. Nev. 4127.

WE MOVE 4 ROOMS OF FURN. FOR $5. Loc. or long dist. moving. Seeley 8326.

LONG DIST. MOVING TO-FROM ALL points, 7½c mi.; ins., van serv. Seeley 6482.

W. HEUER CO.—EXP., CAREFUL MOVERS. Low as $1 per room. Graceland 4946.

Paints.

DU PONT DUCO, $1 GAL. [LACQUER PYrox base.], 1930 S. State. 926 Irving Pk.

Painting and Decorating.

CALC., PAINT.—ROOMS PAPERED, $2 UP; guar. work. 6521 Rhodes. Dor. 1962.

PAINT. PAPER AND CALCIMINE. WE DO good work; very reasonable. Lake Vw. 8693.

PAINTING DEC., WHITEWASH.—CHICAGO, suburbs. Adams Whitewash., Grace. 3291.

Piano Tuning.

GUARANTEED PIANO TUNING, $2. ANYwhere; repairing; 20 yrs. exp. Monroe 5519.

PIANOS TUNED, $2; 18 YEARS' EXPER.; guar. work; go anywhere. Rep. 5218.

Rug Cleaning and Repairing.

9X12 ONLY $2.50 GLUESIZED. Cleaned like new thru-thru. Reg $4 job. No cheap work. No regrets Guaran perfect. Lincoln 0134. The Federal [Est. 29 years] CASH CARRY $1.50 GLUESIZED $2 [Fringe rugs, 25c extra.] 2110 N. Halsted.

9x12'S CLEANED BOTH SIDES LIKE NEW. $1.75. Rugs ins. RELIANCE. Lincoln 6397.

MUSICAL INSTRUMENTS.

Pianos and Players.

END-OF-MONTH SALE.

FRIDAY, SATURDAY AND SUNDAY. Used upright pianos, many at $25 each. Used grand pianos, many at $139 each. TERMS AS LOW AS $1 PER WEEK. KIMBALL FACTORY 2631 W. 26th-st. Open Friday and Saturday 9 a. m. to 9 p. m. OPEN SUNDAY 1 TO 6 P. M.

BEAUTIFUL CABLE MIDGET UPRIGHT, like new, to be sold at a reduction of $90. Cable Piano Co., 303 S. Wabash Harr. 1644.

WANTED TO BUY USED GRAND PIANO will pay cash. Merrimac 7916.

BEAUTIFUL GRAND PIANO — SACRIFICE for cash; only $100. 6252 W. Grand-av.

$95 CASH TAKES MY KIMBALL GRAND piano this week. 5408 W. North-av.

STEINWAY—"MIDGET" SIZE UPT., $150. WYMAN'S, 604 Republic Bldg., 209 S. State

WILL PAY SPOT CASH FOR STEINWAY grand; no dealers. Webster 3346.

BALDWIN MADE GRAND PIANO. CHEAP. 3204 W. HARRISON-ST.

WANTED—USED GRAND PIANO; WILL PAY SPOT CASH. MERRIMAC 3217

SPORTING GOODS.

GYM. EQUIPMENT, PUNCHING BAG, PULley-weights, scales, wall bars, elec. body vibrator; quick sale. Euclid 2128.

FOR SALE—DB. GREENER 12 G. SHOTgun. Also Und. typewriter. Normal 0110.

BARTER AND E CHANGE.

ESTAB. WELL EQUIP SM BAKERY IN Oak Pk.; fine loc.; no competition; val $1,000, for what? Address O B 80, Tribune

MUSICAL AND DRAMATIC.

GUITAR PLAYERS – STRING; SALARY steady. 4233 Lake Park. Ph. Oakland 3204.

TO RENT—ROOMS—CENTRAL.

Y. M. C. A.

For room reservations, men and women, and other information concerning the Fair and points of interest, call Miss Young, Y. M. C. A., Central 6787. 19 S. La Salle-st., Chicago.

WALKING DIST. TO WORLD'S FAIR—At Loop. Running water, tub and shower baths. Newly dec. Low daily, wkly. rates. Aplin Hotel, 27 E. Harrison-st. Dearborn Hotel, 666 S. State-st. Princess Hotel, 339 S. Clark-st. Van Buren Hotel, 159 W. Van Buren-st.

STATE HOTEL.

Walking distance to World's Fair, theaters, shopping dist.; 200 rms., newly dec. $1 per person; also wkly. rates. State and Harrison.

LOWEST RATES IN LOOP.

Near World's Fair; modern rooms, running water, shwr. baths. Young Men's Bachelors Hotel, 22 W. Van Buren-st., near State.

Hotel Rooms.

WALK—3 SHORT BLKS. TO THE FAIR.

NEW CALVERT HOTEL,

Cor. Wabash-av. and 18th. Vic. 3350. Lge. outside rooms, baths, shwrs.; pkg. Single $1.50; dble., $2.50; 3 or more in rm., $1 each.

NEW HOTEL REED.

Modern rooms, $1 per day up. N. W. cor. Clark and Lake-sts. Phone Dearborn 4087.

TO RENT—ROOMS—SOUTH.

BLACKSTONE, 5519. DORCH. 4100. UNIVERSITY HOTEL. 100 rms., 100 baths, $2 day up. 5 min. Fair.

BLACKSTONE, N. E. COR.; 1,500 E. 63D-PL. Rs., lav., 1 bl. I.C., bus, sur.; wk. $6, $1 dly.

ELLIS, 5036—LG. RMS., MOD. MANSION; 8 min. Fair; free park.; $1 up. Ken. 1277.

ELLIS, 4212—LGE., COOL RMS., APTS., R. w.; maid serv.; 4 blk. Fair; $1-$1.50 day.

HARPER, 5842—WELL FUR., LGE., OUTSD. r.; nr. univ., I.C., sur. H.P. 8450,morn.-eves.

HYDE PARK-BLVD., 5488—CECIL HOTEL. $1 day. Routes 12, 20, 41, left on 56th-st.

HYDE PARK-BLVD., 5522—ATTR. RM., $7 week; run. wat.; shwrs.; quiet. Mid. 3594.

KIMBARK, 6213—APT. 3; LG. WELL FUR. rm., conn. bath; I. C., L. bus. Fair. 4730.

LAKE PARK, 4919—RAYMAN'S CLEAN, airy rms., kits., overlook. lake; 10 min. Fair; $1 day; free pkg.; all tr. Oak. 1622.

LAKE PARK, 4761—LARGE RMS.; FREE parking. 75c up. Spe. fam. rates. Drex.0677

SOUTH SHORE-DR., COR. 68TH-ST.—MASter room; priv. bath; exclusive colonial home; facing lake; refs. Dorchester 1160.

37TH-ST., E., 711—MRS. MILLER'S TOURist home; cool, attr. rms.; run. wtr., bath. Spec. group rates as low as 50c a person; 2 blks. 35th-st. entr. Fair. Fairfax 1673.

64TH-ST., E., 1213—CLEAN, LGE. ROOM; visitors; brkfst. opt. Thayer, H. P. 8640.

73D-ST., E., 2035—EXTRA NICE RM.; 2 windows; pri. fam.; nr. I. C. Fair. 1894.

TO RENT—ROOMS—NORTH.

ALTGELD, 933, 2D, 2500 N.—SLEEPING rms., steam, hot water; $2-$3.

BARRY-AV., 635—BARRY ARMS HOTEL—$5 WEEK UP. PRIVATE BATH. New, modern, complete hotel service; near lake; 15 minutes loop. Bittersweet 3614.

BARRY-AV.—ATTRACT. LIGHT RM.; PRIV. home; piano; reas.; all tran. Grace. 5037.

BITTERSWEET, 757—ATTRAC. FRONT R., adj. bath. Reas. All tran. Lake View 5598.

CAMBRIDGE, 2822, NR. LINCOLN PK.—Diversey—Slp. rms., maid serv.; gd. trans.

CHESTNUT, W., 119 [850 N.] DEL. 9790. Beau. modern outside rms., $3.50 up; 2 rm. kitch., $6; hotel service; 10 min. to Fair

CHESTNUT, E., 195—NEWLY FURN. DBLE. rms., twin beds; men; $6-8 week.

CLARK-ST., 2026 N. MOHAWK 3460.

HOTEL CLAYTON

NEW BUILDING, OPP. LINCOLN PARK. 300 MODERN RMS., BEAUTY REST BEDS. Free radio and fan. Roof garden now open.

$6.00 PER WEEK $6.00

10 MIN. TO LOOP AND FAIR.

CLARK-ST., N., 1015, AT OAK, WHI. 4290.

HOTEL OLYMPIC

200 RMS., PRI. TUB, SHOWER EACH RM. 5 MIN. N. LOOP; FREE RADIO EACH RM.

$1.50 sgle., $2 dble. up

FAIR VISITORS write now for reservations.

DEARBORN, N., 1447—QUIET, COMFORTable rooms, bath, shwr., hotel serv., reas.

DEMING-PL., 454, 1ST—LGE., ATTR. RMS. Nr. lake, park; direct Fair tran. Lin. 9507.

DIVERSEY, 438, 3D—BEAU. LRG. RM. ½ blk. Linc. pk.; reas. Bitt. 2755.

HERMITAGE AT WILSON. LON. 8360.

WILSON AVE. Y. M. C. A.

Live in beautiful Ravenswood. DOUBLE, $2.50 PER WEEK AND UP. SINGLE, $3.50 PER WEEK AND UP. Membership privileges included. Swim. gym. 24 hr. service. Bus, L, surf. Free parking.

KENMORE-AV., 4800, LAWRENCE ARMS—Square deal. Rms. $4; kit. apts., $6 wk. up; mod. new furn.; Simmons beds; direct trans. Fair. Free parking. Write or ph. Lon. 3012.

LA SALLE, N., 1525—NR. LINC. PARK, beach; hskpg. rms., $2.50-$3.50; maid serv.

LARRABEE-ST., 1508. LINCOLN 2683.

NORTH-AV. Y. M. C. A.

$2.25 PER WEEK AND UP. First class accommodations; quiet, homelike atmosphere; near Loop, Lake and Century of Progress; gym and swimming included. Free parking lot. L and surface.

LOYOLA-AV.,1235—LOYOLA ARMS HOTEL. $5 WEEK UP. PRIVATE BATH. or shower; complete service; new; ½ block Loyola L, 20 min. loop. Briar. 4880.

MARSHFIELD, N., 3333 BITTER. 3333.

LINCOLN-BELM'T Y.M.C.A.

DESIRABLE ROOMS—NEW BLDG. 24 HOUR SERVICE. $2.50 PER WEEK UP, DOUBLE. $3.83 PER WEEK UP, SINGLE. ALL MEMBERSHIP PRIVILEGES. BUS, L, SURF. TRANSP.

OSGOOD-ST., 2052—CLEAN DOUBLE ROOM, kitchen, ldry. priv., suitable for couple. Private home. Reas. Exc. transp.

PINE GROVE, 2928—LIGHT, NEW, DEC. sgl.-dbl. rms., r. wat. Nr. park. 15 min. lp.

PINE GROVE, 2744—PINEWOOD HOTEL, nr. Sher.; new, dec., light, airy rms., $5-$6.

RUSH-ST., 664—ATTRACT. FURN. STUDIO rm. for 1-2; elevator bldg.; near to Loop.

SHERIDAN, 4430—NICELY FURNISHED, clean sleeping rooms. Hotel Service, $2.50 week up. Direct Fair transportation.

SHERIDAN, 4308—150 RMS.; RADIO, R. w.; $3-$5; 3 rm., $10; surf., L, bus to Fair.

ST. REGIS HOTEL

CORNER CLARK AND GRAND-AV.

$1 single $1.50 double

SPECIAL WEEKLY RATE. 4 BLKS. NORTH OF LOOP. 10 MIN. WORLD'S FAIR. All modern rms., also private bath, with comp. hotel service. Grill in connection.

HOTEL FRANCES.

5054 WINTHROP. LONGBEACH 8933. 100 rooms with baths. $5.50 double.

LG. LT. RM., PRI. BATH, MAN, $4; NR. lake, Thorndale sta. Sheldrake 4411.

COOL FRONT ROOM, PRIV. BATH, PORCH, piano, kit.; Frigid. opt. Edg. 6949 after 2.

Hotel Rooms.

REVERE HOTEL, 417 N. CLARK-ST.—COMfortable rms. For 2 people, $1 day and up; free parking; 10 minutes to Fair.

WYNDON HOTEL, 828 WINDSOR—$1 DAY, $4 wk. up; shwr., bath; direct Fair tr.

TO RENT—ROOMS—NORTHWEST.

LOGAN-BLVD., 2956—LG. NICELY FURN. rm., pri. fam.; meals opt. All tr.Spau.6208

TO RENT—ROOMS—WEST.

ARTHINGTON AT KEDZIE [820 S.]

SEARS-ROEBUCK Y. M. C. A.

24 HOUR SERVICE.

$2.50 PER WEEK UP

Includes membership; swimming; tennis; L, surf. transp.; conv. to Loop. Nevada 3800.

CONGRESS, 4350—CLEAN, LT., CHEERful rm.; pri. fam.; best tran. Kedzie 6877.

$5.50 WEEK UP. SMART, NEW, MODERN, in-a-dors with private bath and showers. Ideal trans. Complete generous service. THE WESTLANE. 4507 WASHINGTON.

INSULATED R.; NEW BUNGALOW; SHWR. Beautyrest. Gent. $4; gar. Mansfield 9514.

Hotel Rooms.

LIVE IN A REAL HOTEL. $5 wk., perm., $1 per person daily. Live close to everything. Free park., compl. 24-hour serv. Write for inform. and conces. pass. Garfield Arms Hotel. 3260 Maypole.

TO RENT—ROOMS—SUBURBAN.

ON LAKE—$40 FOR SUMMER; SWIM., tennis. Sigma Chi House, Evanston.

TO RENT—HOUSEKEEPING ROOMS.

South Side.

BLACKSTONE, 5601—1, 2, 3 RM KITCH.; slp. rms.; $1 da., wkly. rates; 5 min. Fair.

DREXEL, 4332—5 BLKS. TO FAIR. 1-2-3 rm. kit., $1 day up. Maid ser. Oak. 4640.

HARPER, 6047—JACKSON PK., U. OF C., beach, I. C.; 1, 2, 3 r.; $1 day, spec. rates.

PRINCETON, 6203—PLEAS. 1-2 RM. FUR. apts., $4-$6. Special rates to Fair guests.

65TH-PL., E., 1449—HSKPG., 1-2 FURN. rms., rl. kit.; child. welc.; $4-5.50; all trans.

62D-ST., E., 922—COMPLETELY FURN. 1-2-3 rm. apts.; spick-span; rollaway beds.

North Side.

BRIAR, 733—CLARK-BELMONT—CLEAN 2 r.; rl. kit., $5 up sgl.; hskpg., $3. L, surf.

BURLING, 2839—NR. DIVERSEY-CLARK. 1-2 rm. apts.,well furn.; exc. trans.; $4 up.

CLEVELAND, 2217—2 BLKS. W. CLARK; sgl., hskpg., $2.50; apt., $3.50; adults only.

DEARBORN-ST., 1344, N.—NICELY FURN., dec., lge. kit. apts., wall bed; $7 up.

GRACE, 719—BEAU. FURN. 1 RM. KITNT., $4 up; 3 rms., pri. bath, real kit.; free pkg.

GRACE-ST., 644—HSKPG., $4; ALSO SLP. rms.; park, beach, L, bus and surf.

TO RENT—HOUSEKEEPING ROOMS.

North Side.

Northwest Side.

West Side.

BOARD AND LODGING.

South Side.

Convalescent Homes.

Suburban.

BOARD & LODGING—SUMMER RESORTS.

WANTED—TO RENT—ROOMS.

HOTELS AND APARTMENT HOTELS.

MONTROSE BEACH

925 MONTROSE.

At the Fair's Main Gate

WELLINGTON ARMS

2970 Sheridan-rd. Bit. 4600.

THE ADMIRAL

ROOMS $1.50 PER DAY

HOTEL RIENZI

GREEN BRIAR HOTEL

NEW HOTEL PAXTON

Commonwealth Hotel

V-E-R-N-O-N H-O-T-E-L.

$8.50 A WEEK AND UP.

APARTMENTS AND ROOMS TO SHARE.

TO RENT—HOUSES.

South Side.

833 LAKESIDE-PL.

West Side.

Suburban—North.

Suburban—Northwest.

TO RENT—FURNISHED HOUSES.

WANTED—TO RENT—HOUSES.

TO RENT—SUMMER RESORTS.

TO RENT—SUMMER RESORTS.

WANTED—AT SUMMER RESORTS.

TO RENT—APARTMENTS.

SOUTH.

General List.

One, Two, and Three Rooms.

Four, Five, Six Rooms, and Larger.

SOUTHWEST.

Four, Five, Six Rooms, and Larger.

NORTH.

General List.

2918 ARTHUR-AV.

FREE REFRIG. AND GAS.

One, Two, and Three Rooms.

2-3 Room Apts., $45 Up.

244 E. PEARSON-ST.

180 E. DELAWARE.

5050 SHERIDAN.

4415 FULLERTON-PKWY.

Four, Five, Six Rooms, and Larger.

180 E. DELAWARE.

4 ROOMS.

4003 SHERIDAN-RD.

NORTHWEST.

One, Two, and Three Rooms.

IRVING-LAMON.

Four, Five, Six Rooms, and Larger.

TO RENT—APARTMENTS.

NORTHWEST.

Four, Five, Six Rooms, and Larger.

2801 N. SAWYER

4258 N. KEDVALE-AV.

WEST.

One, Two, and Three Rooms.

Four, Five, Six Rooms, and Larger.

TO RENT—APARTMENTS—SUBURBAN.

WEST.

Oak Park—16 minutes to loop.

TO RENT—FURNISHED APARTMENTS.

(See Also Hotels and Apartment Hotels.)

SOUTH.

COMING TO THE FAIR?

A FEW CHOICE APTS.

4 ROOMS, $50

5 ROOMS, $50.

S. E. Cor. 54th-pl.-Blackstone

WORLD'S FAIR VISITORS.

So. Shore Sublease—6 Rms.

NORTH.

1414 PRATT-BLVD. APTS.

4263 Kenmore, $8 Week.

SWANVILLE APTS.

VER-MAE APT. HOTEL.

1 Rm. Pullman Kit., $35 Up.

4706 BEACON-ST.

ASHLAND PLAZA APTS.

2-2½-4 ROOM APTS.

WEST.

JACKSON-BLVD. GABLES.

MENARD MANOR APTS.

WANTED—TO RENT—APARTMENTS.

TO RENT—STORES.

North Side.

West Side.

TO RENT—OFFICES AND SHOPS.

Central.

TO RENT—OFFICES AND SHOPS.

Central.

If you have a Fall Lease—

TRIBUNE TOWER

435 N. Michigan.

Engineering Bldg.

TO RENT—MANUFACTURING PROPERTY.

REAL ESTATE FOR SALE.

APARTMENT BUILDINGS.

North Side.

CO-OPERATIVE APARTMENTS.

North Side.

BUSINESS PROPERTY.

Suburban.

HOUSES.

South Side.

Northwest Side.

VACANT.

South Side.

Northwest Side.

REAL ESTATE—MFG. PROPERTY.

$6,000 OR BEST OFFER.

REAL ESTATE—OAK PARK—AUSTIN.

REAL ESTATE—SUBURBAN—SOUTH.

General.

HOME FOR TWO.

REAL ESTATE—SUBURBAN—S. W.

REAL ESTATE—SUBURBAN—NORTH.

REAL ESTATE—SUBURBAN—N. W.

REAL ESTATE—SUBURBAN—WEST.

REAL ESTATE—ACRE PROPERTY.

REAL ESTATE—SUMMER RESORTS.

PUBLIC AUCTION OF LAKESIDE HOMESITES

REAL ESTATE—FARM LANDS.

Illinois.

Michigan.

Wisconsin.

REAL ESTATE WANTED.

Houses.

REAL ESTATE LOANS, MORTGAGES.

STOCKS AND BONDS.

BUILDING MATERIALS.

Miscellaneous.

JEWELRY, WATCHES, ETC.

CASH FOR OLD GOLD

CHICAGO GOLD SMELTING COMPANY

5 So. Wabash, 5TH FLOOR. Mallers Bldg., ROOM 515.

Cash In Your Old Gold

Martin Refining Corp.

55 E. Washington-st. Room 1218 Pittsfield Bldg.

OLD GOLD BOUGHT

A. QUINT & CO., 5 N. WABASH-AV.

"Cash In" YOUR GOLD

Romack Gold Refin'g Co.

Cash Money for Gold

BARNETT'S, INC., 57 EAST MADISON-ST.

NEW HIGH PRICES

PAWN TICKETS, JEWELRY

LEVINSON'S LOAN BANK.

Diamonds, Pawn Tickets.

MACHINERY AND EQUIPMENT.

EXCURSIONS AND TRAVEL.

TENTS, AWNINGS, ETC.

Tents, Umbrella Type, etc.

STOVES, FURNACES, ETC.

PATENTS—PATENT ATTORNEYS.

AUCTION SALES.

BOOKS AND MAGAZINES.

LOANS.

Personal, Property, and Salary.

PERSONAL Finance Company

OFFERS YOU LOANS—$200 TO $300 at REDUCED RATES.

5 LOAN PLANS

20 Repayment Plans

COME IN—WRITE—OR PHONE.

Personal Finance Co.

PERSONAL FINANCE COMPANY

Lowest Rate on Loans $10 to $300

Strictly Confidential.

Prompt, Courteous Service.

HOUSEHOLD GOODS, AUTO and SALARY LOANS.

8—CHICAGO OFFICES—8

Commonwealth Loan Co.

BUSINESS ESTABLISHED 1887.

SEE—ERD—FOR $30 to $300 LOANS

Low Rates—Quick Service.

SALARY LOANS.

FURNITURE LOANS.

CO-MAKER LOANS.

AUTOMOBILE LOANS.

Easy Payment Schedule

C. C. ERD

7 S. Dearborn, Room 916. Phone Central 4733.

NEW Loaning Plan

FEDERAL BROKERS

Established 1885.

A Personal Loan Service in the Heart of the Loop.

T. B. WARD, Inc.

8 S. Dearborn, Room 408. Randolph 2060.

BORROW . . FROM $25 TO $300 . . . . . . TOWER

TOWER FINANCE CORPORATION,

Loanon Securities Corp.

LOANS UP TO $300.

MASON FINANCIAL CO.

Salary and Furniture Loans, $50-$300.

LOANS.

Personal, Property, and Salary.

BORROW Where You Get a BETTER DEAL

HOUSEHOLD Finance Corporation

$25 to $300 Loans On Your Signature Only

NO ENDORSERS

Quickest and Most Liberal Method of Borrowing.

FURNITURE LOANS

Lowest rates in our history.

PHONE YOUR REQUEST.

Immediately thereafter call at the office and obtain loan.

LOCAL LOAN CO.

UNDER STATE SUPERVISION.

SALARY LOANS $25 TO $300

NO ENDORSERS

FURNITURE LOANS

AUTOMOBILE LOANS

20 MONTHS TO REPAY

30 W. WASHINGTON-ST. Franklin 8924.

6317 S. HALSTED-ST. Englewood 4010.

7 S. CRAWFORD-AV. Nevada 2443.

1548 BELMONT-AV. Wellington 6700.

IMPERIAL CREDIT CO.

[UNDER STATE SUPERVISION.]

$300 TO $30,000

215 W. Randolph. Fra. 1966.

The Morrison Company

2 Yr. Loans, $500 to $5,000.

BUS TRANSPORTATION.

SAVE 8 HOURS.

NEW YORK $15

SAFEWAY Limited-East. SOUTHERN Limited-South

407 S. Wabash. Wab. 6171

CLOTHING, FURS, ETC.

HORSES, HARNESS, AND WAGONS.

HOME FURNISHINGS.

(See Also Household Appliances.)

Central.

201 E. OHIO, 2D FLOOR.

CHICAGO FURN. MART, Inc.

New Mfr's Samples—50% Off.

South Side.

4 ROOMS COMPLETE $129.50

ALLIED STORAGE

YOUR CREDIT IS O. K.

$5 Down, 20 Months to Pay.

$5. Dn, No Finance Charge.

North Side.

SELLING OUT.

Rockford Furniture Co., 3041 LAWRENCE-AV.

6714 COTTAGE GROVE-AV.

STORAGE RUGS—$10 UP.

KANE STORAGE

IN SCHAULER'S STORAGE.

Buy Direct—Save Up to 50%.

HOMER BROS.

3053 W. GRAND-AV.

West Side.

Factory Clearance Sale

DOGS, BIRDS, POULTRY, ETC.

Dogs.

Ann's Kennels, Waukegan-rd.

USED AUTOMOBILES FOR SALE.

JULY 4TH BARGAINS

No loud report from a cannon-cracker should create as much of a furor as this sensational July 4th used car sale. It is sponsored by STUDEBAKER. You get a 5 day driving trial.

'27 Nash Coach ....$ 35
'28 Stude. Dic. 6 Sedan... 45
'27 Oakland Sedan 50
'27 Buick Sedan 65
'28 Stude. Com. 6 Sedan ... 75
'28 Paige Sedan 95
'28 Chandler 8 Sedan...... 95
'28 Buick Sport Coupe..... 110
'30 Essex Sedan 125
'27 La Salle Victoria 125
'29 Pontiac Coach 165
'29 Graham Sedan 175
'29 Stude. Dic. 6 Spt. Cp. 175
'30 Hudson 8 Spt. Coupe 195
'29 Stutz Sedan, s. mts.... 195
'30 Stude. Dic. 6 Spt. Cpe. 225
'29 Hupmobile Victoria.. 225
'31 Ford Conv. Sedan...... 235
'30 Stude. Pr. 8 Sed. 6 w. 250
'30 Stude. Com. 8 Sedan. 265
'31 Pontiac Coupe 295
'31 Buick 8 Roadster...... 295
'28 Packard 8 Sedan...... 295
'31 Grah. 8 Sed., 6 w.w. 325
'29 Frank. 7 p.Sed.,6ww. 325
'30 Nash 8 Sed., s. mts.... 345
'31 Stud. Com. 8 Spt. Cpe. 345
'29 Cadillac Sedan 375
'29 La Salle Sed., 6 w. w. 375
'31 Stude. Pres. 8 Sedan.. 395
'30 La Salle Sedan 445
'31 Reo 8 Victoria......... 475
'31 Cord Sed., s. mts...... 485
'33 Pontiac Sed., 6 w. w. 495
'30 Packard 8 Sedan....... 495
'33 Chev. Sed., 6 w. w.... 525
'32 Stud. Dic.8Sed.,6ww. 545
'33 Stude. 6 Sed., 6 w. w. 745
'32 Stud. Pr. 8 Sed. 6 w. 745
'32 Stud. Com. 8 S.,6ww. 745
'34 Studebaker Presid.
8 sed., s. mts., used. 1,245

STUDEBAKER SALES 26TH AND MICHIGAN
OPEN TILL 9 P. M. CALUMET 6492

AUBURN—12. LATEST 1932 CUSTOM DE Luxe sedan; dual ratio; like brand new only $445; car down pay., bal. 12-24 mos.; guar. 7 day driving trial.
G. N. C. FINANCE CORP.,
2535 S. MICHIGAN-AV.

Auburn '32 Conv. Sed., $395.
6 w. w., 2 side mts., 6 white wall tires. trunk radio equipped; can't be told from the day it left factory; a real bargain.
2317 S. MICHIGAN-AV.

AUBURN—NEWEST 32 CUST. DE LUXE Convert. Phaeton Sedan; tonneau deck; 6 w. w., Philco radio, 2 Lorr. lites. trunk, etc. Almost new car; sacr. at $495; car dn. pay.
2323 S. MICHIGAN-AV.

AUBURN—LATE 1931 CUSTOM SEDAN; like new thruout; low mileage, free whlg., heavy duty tires, etc., orig. fin. and tires like new: $350. 1647 S. Crawford. Craw. 3311.

AUBURN—'34 CUST. DE LUXE SED., USED Fully equip.; full price only $750. NEWMAN, 2424 MILWAUKEE-AV.

AUBURN—LATE '31 CUST SEDAN PRAC new; 6 w. w.; $295. Tms. Armitage 9358.

AUBURN—'29 SPT. CPE. RUMBLE SEAT tires prac. new; barg.; priv. Shel. 6258.

'32—BUICKS—'32
SEDAN 60 series, ride control, automatic clutch, new tires, finish and upholstery show no wear............$650
SEDAN, 50 series, ride control, automatic clutch...............................$625
COUPE, like new, used only a few thousand miles..................................$565
NORTHWEST BUICK CO.,
3801 LAWRENCE-AV.

Buick 67 Sedan, '33 De Luxe.
Wire whls., s. mts., trunk rack, long whl. b. Orig. cost $1,975. REPOSSESSED. Also '32 4 dr. 5 pass sed Sac. for $675. Your car as dn. pay., bal. 12-24 mos. 90 day guar. Buy under G. M. S. low finance plan.
G. M. S. AUTO FINANCE CO.
4635 WASHINGTON-BLVD.

BUICK—1931 MODEL 8-87 SEDAN. MUST be sold by Sat.; original finish and broadcloth uph. absolutely like new; 6 w. w., metal tire covers; reconditioned. written guarantee. When we say you can buy it right, we mean it. See now
BUTLER, 2419 MICHIGAN.
Motors, Inc., on Michigan-av., 23 Years.

BUICK—LATEST '33 DE L. 7 PASS. SED., has 6 full chrome wire whls., side mts., metal tire cvrs., no draft vent. system, free whlg.; looks identical to '34 model; will pass for BRAND NEW. Originally cost $2,495; our price, $1,245. Guar. Terms. Trade.
Petersen, 2309-13 Michigan.

BUICK—1932 LT. 8 4 DR. DE LUXE SED.; 6 whls., metal tire covers, trk. rack, htr., spotlt., Wizard control. Looks runs like day it left factory. Orig cost $1,485; sac. for $585. Your car as dn. pay., bal. 12-24 mos. 7 day driving trial. State license free. Alw. open.
2810 W. MADISON-ST.

Buick 1932 Cabriolet.
A beautiful 66-C model. Looks like new and in perfect condition. Will trade and arrange attractive terms.
ONLY $535.
Nash Dlr., 7158 Stony Island. Dorch. 2309.

[illegible]

Logan Square Buick Co.,
2470 Milwaukee-av., at Sacramento.

[illegible]

2323 S. MICHIGAN-AV.

[illegible]

2810 W. MADISON-ST.

[illegible]

Buick '30 Sed., 7 Pass., $375.
2317 S. MICHIGAN-AV.

[illegible]

2535 S. MICHIGAN-AV.

CADILLAC—'34 V8 LATEST 5 PASS. TOWN [illegible] Make offer. [illegible]

CADILLAC—LATEST '28 DE LUXE TOWN [illegible] BENDER-RIEGER, INC. [illegible]

CADILLAC—LAST '31 CUST. TN. SED. [illegible] 6811 S. Halsted-st.

USED AUTOMOBILES FOR SALE.

Walton Finance
Chicago's Largest Outlet.
350 CARS ALMOST GIVEN AWAY. CARS FINANCED ANYWHERE IN U. S.
MAKE YOUR OWN TERMS.
STATE LICENSE FURNISHED.
90 Day Written Guarantee.

'34 Graham Sport Sedan, used .....Big disc.
'34 Hupmobile Sedan, used ....Big disc.
'34 Studebaker De Luxe Sed., used..Big disc.
'34 Plymouth De Luxe Sed., used....Big disc.
'34 Pontiac De Luxe Sedan; used.....Big disc.
'34 Oldsmobile 6 De Luxe Sed.; used..Big disc.
'34 Dodge De Luxe Sed.; perf.; used..Big disc.
'34 Ford De Luxe Sed.; used.........Big disc.
'33 Hupmobile De Luxe Sed.; low at $685
'33 Oldsmobile Sedan, like new 585
'33 Pontiac Sedan; used little 565
'33 Pontiac Sport Coupe; perfect 540
'33 Dodge De Luxe Sedan; 6 w. w........... 590
'33 De Soto Sedan; like new 485
'33 Plymouth Sedan; just reduced to....... 495
'33 Ford De Luxe Sedan; only 465
'33 Ford Sport Coupe; almost new.......... 440
'33 Chevrolet De Luxe Sedan; now.......... 440
'32 Buick Sedan De Luxe; mech. perf....... 525
'32 Auburn Sedan De Luxe; special at...... 395
'32 Ford De Luxe Sedan; a real beaut...... 325
'32 Chevrolet Sport Convertible Coupe..... 365
'32 Willys-Knight Sport Coupe; only....... 325
'31 Packard De Luxe Sedan; special........ 485
'31 Hupmobile De Luxe Sedan; now 295
'31 Pontiac Sedan; splendid condition..... 290
'31 De Soto Sedan; special barg........... 285
'31 Essex Sport Coupe, free wheeling....... 245
'31 Plymouth Sedan; fully equipped......... 210
'29 Ford Sport Touring; unusual barg....... 75
'28 Chrysler Sport Phaeton, cheap.......... 45

100 Fords-Chevrolets, $20 up
940-958 MILWAUKEE
YOUR CAR TAKEN AS FIRST PAYMENT. 20 yrs. at this location. ALWAYS OPEN.

CADILLAC 1931
V-12 Convertible Coupe. Custom built, Fleetwood body. Rumble seat. Radio, hot water heater. 6 chrome wheels, side mounting; new heavy duty tires; Lorraine light; microscopes; chrome trunk rack, etc. Ebony black finish, ivory striping. Mechanically 100%. $1,150.

Cadillac De Luxe Town Sedan, V-12. A late 1931 model delivered in 1932. Deep maroon finish, broadcloth upholstery, natural wood wheels, radio; almost new heavy duty tires, large metal trunk on rear, etc. Cost new $4,500. Price $1,150. Several other models to select from.
LINCOLN DIVISION.
FORD MOTOR SALES CO.
2220 S. Michigan-av. Calumet 7340.

CADILLAC—LATEST '31 V-8 DE LUXE sport all weather phaeton, 6 wire wheels, side mts., radio, blast horns, heater, spec. short cpld. body; looks like '33 model; like BRAND NEW; special Fleetwood body. Also '31 V-8 sport roadster, Fleetwood body, 6 chrome plated wire wheels, side mts., radio, heater, spec. paint. These cars originally cost $3,900. Your choice at $875; $275 down, bal. 12-24 mos. Your old car taken in trade.
Petersen, 2309-13 Michigan.

Cadillacs Priced to Sell.
1932s—1931s—1930s.
F-E-L-Z Knows How to Buy Clean Original Cars. Terms. Warranted. Low as
$535.
FELZ, 1132 Diversey-blvd.

CADILLAC BARGAINS.
1932 V-12 De Luxe Town Sedan.
1931 V-12 Fleetwood 7-pass. Sed.; 6 w. w.
1931 V-8 Convertible Coupe; 6 w. w.
MOST BEAUTIFUL CADILLACS IN TOWN. PRICED DOWN TO $985
RODGERS, 6033 Broadway.

CADILLAC—V-16. LATE 1931 7 PASS. DE Luxe Sedan; 6 wire wheels, side mounts, white wall tires, metal tire covers. Beautiful black finish. Original cost $6,875. A real buy at only $975. Guar. Terms. Trade.
WEST SIDE AUTO EXCHANGE.
4635 W. MADISON-ST.

Cadillac '31—7 Pass. Sedan.
Latest '31; reconditioned to give new car performance and appearance; has 6 wire whls., radio, 2 Lorr. lites, trunk, etc. Special price, $825. Easy terms.
2323 S. MICHIGAN-AV.

CADILLAC — LATE 1931 V-8 DE LUXE town sedan, 6 wire whls., side mts., trk., etc. Positively equal to brand new; an outstanding value today at only $845. Your car down pay., bal. 12-24 mos. 90 day free service. 7 day driving trial. Open eves.
2323 S. MICHIGAN-AV.

CADILLAC—LATE '31 TOWN SEDAN; 6 WI. wheels, radio; beautiful; terms; $875.
TOM O'ROURKE, 2330 S. MICHIGAN.

CHEVROLET LATEST '33.
4 dr. custom de luxe sed., new type vent., mohair uphol., trunk; 6 chrome whls., 2 mtd. forward, never used. '33 de luxe sed., ventilated type body, free whlg. You would call these cars BRAND NEW. Sacr. for $495. Your car as dn. pay., bal. to suit. NO BROKERAGE charge. 7 day driving trial.
945 WASHINGTON-BLVD.
[3 MINUTES TO THE LOOP.]
LARRY O'ROURKE. OPEN EVES. & SUN.

Chevrolet 1933 4 Dr. 5 P. De
luxe sed.; 6 w. w., s. mts., metal tire covers, long whl. b., heater, spotlight, trk. rack, radio. Orig. cost $962. Also '32 5 pass de luxe sed.; wire whls. REPOSSESSED. Sac. for $495. Your car as down pay., bal. 12-24 months. 90 day guar. 7 day driving trial. Buy under G. M. S. low finance plan.
G. M. S. AUTO FINANCE CO.
4635 WASHINGTON-BLVD.

CHEVROLETS—1934
SEDANS, COACHES, COUPES, DEMOS BIG SAVINGS. ALSO 1933-1932-1931'S. ALL MODELS, AT BARGAINS PRICES.
EMICH CHEVROLET CO.,
6501 N. WESTERN-AV., CHICAGO.
133 MADISON-ST., OAK PARK.

CHEVROLET 1933.
2 door sedan, wire whls., beau. black finish. Absolutely like new; orig. cost, $820. REPOSSESSED. Sac. for $395. 90 day guar. 7 day driv. trial. Terms to suit.
3939 WASHINGTON-BLVD.

CHEVROLET—'33 MAST. 4 DR. DE LUXE sedan; wire wheels, free whlg.; latest no-draft vent.; perfect cond. thruout. Priced for quick sale, $435; 1-3 dn.; bal. 12-24 mos.
Petersen, 2309-13 Michigan.

Chevrolet 1934 Sport Coupe
[illegible]
2317 S. MICHIGAN-AV.

Chevrolet '34 Coupe, $200.
handles. Used. Almost brand new.
5100 BROADWAY.

CHEVROLET—1933 COUPE. EXCELLENT [illegible]

[illegible]

CHRYSLER LATEST 1932
[illegible]
3939 WASHINGTON-BLVD.

[illegible]

2810 W. MADISON-ST.

[illegible]

Petersen, 2309-13 Michigan.

[illegible]

2810 W. MADISON-ST.

[illegible]

2323 S. MICHIGAN-AV.

CHRYSLER—4 CYL. '28 RDSTR. RUM [illegible]

The Tribune does not knowingly accept automobile advertising which misrepresents the year of the car advertised in its columns. [illegible] serial number (the year model) and telephone the Tribune, Superior 0100, Local 328, for information.

USED AUTOMOBILES FOR SALE.

FITZPATRICK
Money Savings Sale!

1934 Dodge sedan; cost $977..........$745
1932 Franklin sedan; cost $2,975.....$695
1930 Cunningham sedan, 7 pass, s. m...$675
1931 La Salle coupe, rumble seat......$595
1932 Reo sedan Royal 8, s. m.........$595
1931 Pierce-Arrow sedan, 7 pass, s. m..$545
1931 Packard sedan 740 custom, s. m...$545
1931 Packard sedan, 5 or 7 pass., s. m..$495
1931 Buick sedan, latest 87...........$495
1931 Packard roadster, custom 8.......$445
1932 Dodge sedan de luxe, w. whls.....$445
1933 Plymouth coupe, latest 6 de luxe..$425
1933 Plymouth sedan, 6, s. mts........$465
1933 De Vaux sedan, 6, de l., s. m.....$395
1930 Lincoln l'mo., side mounts.......$395
1931 Oldsmobile sedan, Patrician 6....$345
1932 Nash sedan, de luxe 8, s. m......$365
1932 Pontiac sedan....................$395
1932 Auburn sedan de luxe, w. w., s. m.$365
1932 Chrysler coupe 6, rumble.........$345
1933 Willys coupe, 5 pass de luxe 8...$345
1930 Packard sedan, 5 or 7 pass.......$325
1931 Stutz Blackhawk coupe, conv......$345
1932 Nash brougham, 4 dr., trunk......$345
1930 Buick coupe 68, 5 pass...........$325
1931 Chrysler sedan, 6 de luxe........$325
1930 La Salle sedan de luxe, s. m.....$395
1931 Auburn sedan 98A, wire wheels....$295
1931 Nash sedan, wire wheels, s. mts...$295
1930 Buick sedan, latest 647..........$295
1930 Oldsmobile sedan, de luxe 4 door..$265
1930 Buick coupe, rumble, s. m........$295
1931 Nash sedan, 6 de l. 4 dr.........$265
1930 La Salle coupe...................$295
1929 La Salle sedan, latest...........$245
1930 Reo coupe Victoria, 4 pass.......$245

2247 MICHIGAN-AV.
ALWAYS OPEN.

$1 to 1-3 Down or Trade.
Fords Chevrolets Plymouths, Dodges, Buicks. Ray F. Schuster, Inc., 3710 S. Western.

Chrysler 1933 Imperial Jr. 8
4 dr. 5 pass. de luxe sed.; w. w., white wall tires; free wheeling automatic clutch, float. power. Orig. cost $1,690. REPOSSESSED. Just like new. Also '32 4 dr. de luxe sed.; 6 w. w. Sac. for $495. Your car as down payment bal. 12-24 mos. 90 day guarantee. Buy under G. M. S. low finance plan.
G. M. S. AUTO FINANCE CO.
4635 WASHINGTON-BLVD.

CHRYSLER—1932 6 DE LUXE SEDAN, 6 wire whls., 2 side mts.; also 1932 coupe, 6 w. w., 2 side mts., like new throughout; sac. for only $385; guaranteed; terms; trade. PEOPLES FINANCE CO., 2919 MADISON.

CHRYSLER—'32 IMP. 4 DOOR CUSTOM sedan, long whlbase, 6 wire whls., side mts., cust. built; orig. cost $3,900; no reas. offer refused. Guar. 12-24 months to pay.
Petersen, 2309-13 Michigan.

CONTINENTAL BEACON—LATE '33 SEDAN perf. throughout; driven little; 25 to 30 mi. per gal. gas; sell very reas. 3433 Madison-st.

CORD—'32 DE L. CABRIOLET, 6 WIRE whls., side mts., white wall tires, radio, rumble seat, fully eqpd.; orig. cost $3,795; priced for quick sale, $545. This car must be seen to be apprec.; will pass for BRAND NEW. 1-3 down; balance 12-24 mos. Guar.
Petersen, 2309-13 Michigan.

CORD—NEWEST '32 2D SER. SED. MOTOR No. FF; hardly driven 4 mos.; has 6 w. w., radio, Lorr. light, htr., trunk, etc.; the greatest Cord value ever offered at $695; your car down pay., bal. 12-24 months. Guar
2323 S. MICHIGAN-AV.

CORD—'31 CONV. CPE., FLEETWD. BODY Cust. blt.; 110 mi. per hr.; $545; orig. sold $3,800. Tom O'Rourke, 2330 S. Mich.

De Soto 1933 4 Dr. Sed. de L.
Air whls., tires, safety glass, trunk rack, free whlg., automatic clutch, beau. dark blue. Orig. cost $1,282. REPOSSESSED. Sacr for $585. Your car as dn. pay. Bal. 12-24 months. 90 day guarantee. 7 day driving trial. Buy under G. M. S. low finance plan.
G. M. S. AUTO FINANCE CO.
4635 WASHINGTON-BLVD.

DE SOTO LATEST 1933
4 door de luxe sedan, 2d series. Air whls., new type pearlessence finish. Orig. cost $1,280. REPOSSSESSED. Sac. for $545; 90 day guar. 7 day driv. trial. Your car as down paymt. Bal. 12-24 mos. Open eves
3939 WASHINGTON-BLVD.

DE SOTO—'33 4-DOOR DE LUXE SEDAN; 6 w. w., s. mts., metal tire covers; Free whlg., floating power, ride control; spotlight; many extras; $545. Your car as down payment. Bal. 12-24 mos. 7 day driving trial. STATE LICENSE FREE. Always open.
2810 W. MADISON-ST.

DE SOTO—LATEST 1933 DE LUXE 4 DR. Sedan; 6 wire whls., sidemts., safety glass, trunk rack; just like day it left factory. Sac. for $675. Terms. Trade. Guaranteed.
WEST SIDE AUTO EXCHANGE.
4635 W. MADISON-ST.

DE SOTO—'33 CUST. DE L. SED., 6 W. W., side mts., chrome tire covers, trunk rack. Finish and upholstery perfect; float. power. free whlg., $525. Also '33 sedan, $495.
2919 W. MADISON-ST.

De Soto '33 De L. Sed., $200
handles. 5100 Broadway.

DE SOTO—'29 SEDAN 6 CYL. A GOOD running small car at only $125.
4930 BROADWAY OPEN EVES., SUN.

DE SOTO—'33 CUST. FULL DE L. EQPD. Sed. $595. Tom O'Rourke. 2330 S. Mich.

Dodge '33 Six 4 Dr. 5 Pass.
de luxe sedan, air whls., beau. blue-black high grade uphols., auto. clutch, free whlg., float. power; positive guar.; like new. Orig. cost $942. REPOSSESSED. Sac. for $595. Your car as down pay. bal. 12-24 mos. 90 day guar. Buy under G. M. S. finance plan.
G. M. S. AUTO FINANCE CO.
4635 WASHINGTON-BLVD.

DODGE—'33 4-DR. 5-PASS. DE LUXE SED. Auto. clutch, safety glass, spotlite; looks and runs like day it left fact. GUARANTEED. Sac. for $545. Your car as down payment, balance 12-24 months. 7-day driving trial. State license free. Always open.
2810 W. MADISON-ST.

DODGE—LATEST '33 DE L. 4 DR. SEDAN. Long wheelbase; de luxe accessories; safety glass. Also standard sedan and coupes. Sacr. as low as $565. Guaranteed. Terms.
BENDER-RIEGER, INC.,
Dodge Dealer. 933 W. Washington-blvd.

DODGE—1934 DE LUXE SEDAN; VIRTU brand new demo.; duplate glass; dual horns, tail lgts., w. s. wipers, etc. Attractively reduced for quick sale; lib. terms. Clark-Oak Motors, Auth. Dodge Dealer, 940 N. Clark-st. Phone Lincoln 8330.

Dodge '34 Conv. Coupe.
6 Vogue tires. Sell for barg. or trade; used.
2317 S. MICHIGAN-AV.

DODGE—'33 2 DR. SEDAN, 115 IN. WHL base, dual accessory group, du-plate glass, air wheels and tires; low mileage; like a new car for only $585. terms; trd
DODGE DEALER, 5743 BROADWAY.

DODGE—LATE 1933 SEDAN; MAROON; A beauty; long wheelbase; velour uphol.; low mileage; extras. Must sac., $575; terms to suit. 1647 S. Crawford. Crawford 1647.

DODGE—'33 CUST. SEDAN; DUAL EQUIP. Long wheelbase, Polychromatic fin.; $595
TOM O'ROURKE, 2330 S. MICHIGAN.

DODGE—LAST '33 MOD. D-T CUSTOM SED Dual horns, tail lights, etc., Jumbo air whls. Har. driv. Barg., $595. 6811 S. Halsted.

DODGE—'32. AUTO CLUTCH, FREE WHLG h. w. htr., gd. cond. Mr. Beck, Oakland 0600

FORD—1934—NEW
style individual springing de luxe sedan Used. '33 4 dr. de luxe sed., used 90 days You would call these cars BRAND NEW. Sac. for $495. Your car as down pay., bal. to suit. NO BROKERAGE chge. 7 day trial
945 WASHINGTON-BLVD.
[3 MINUTES TO THE LOOP.]
LARRY O'ROURKE. OPEN EVES. & SUN.

FORDS—WHILE THEY LAST, $5 DOWN—
1929 Coupe, perfect cond..............$ 95
1929 Coach, real clean 125
1931 Coupe, rumble seat extra.......... 215
1932 Coach, exceptional cond........... 335
1933 De Luxe Coupe, extra equip....... 445
1933 De Luxe 4 dr., like new..$300 savings
90 DAY WRITTEN GUARANTEE.
M. J. KELLY. 4445 W. MADISON

Fords '34-'33 Fords
All models, Tudors, Fordors, Coupes, Victorias, Cabriolets. Used so little like new Guaranteed low prices.
RANGECROFT-FLOTOW.
Ford Dealers. 4930 Broadway.

FORD 1934 TUDOR.
Very clean throughout; mechanically perfect; guaranteed. Used. Terms or trade.
FORD DEALER, 2550 S. MICHIGAN-AV.

FORDS—35, 1931, 1932, 1933.
ALL MODELS AND TYPES.
Best selection in city at a big saving.
LAWDER BROS. 6900 VINCENNES.

FORD—1933 V8 DE LUXE TUDOR SEDAN, white wall tires; like new; only $465. Also 1933 V8 stand. tudor; sac. for $440. PEOPLES FINANCE CO., 2919 MADISON.

FORD 1933 TUDOR.
Sedan; like new. Bargain. Terms or trade
FORD DEALER, 2550 S. MICHIGAN-AV.

FORD—1930 DE LUXE FORDOR SEDAN 100% throughout, $197. Ford Motor Sales Co., 2220 S. Michigan-av. Calumet 7340.

FORD—PRI. PARTY WILL SACR. BEAUTIful 34 De L. Tudor; cash or terms to resp party. 4219 W. Gladys, 2d fl., rear.

FORD—1930 FORDOR, NEEDS A LITTLE work; $125. DEALERS ATTENTION. Authorized Dealer, 1520 N. Halsted-st.

FORD—1931 COUPE, A1 COND., 5 NEW tires, $195. Mr. Johnson, 3514 N. Halsted.

FORD—'31 COACH, A1 CONDITION, $210. 3431 W MADISON-ST.

FORD—COUPE; 1929; RUMB SEAT; A1 cond.; $50 cash. Mrs. Ward, 3356 Adams.

FORD—1930 FORDOR SEDAN...........$235
J. J. WRIGHT, 4743 COTTAGE GROVE.

FORD—'30 SPORT ROADSTER; RUMBLE seat, s. mts., $165. Wright, 1101 N. Clark.

FORD—'31 PHAETON. MUST BE SEEN TO be apprec.; cash or tms. 1312 S. Michigan.

FORD—'30 COUPE; RUMBLE SEAT; VERY clean, $185. Ford Dealer, 1101 N. Clark.

FORD—'33 TUDOR V8, EXC. COND., ONLY $160 dn. Hoffman Chev., 9220 S. Ashland.

USED AUTOMOBILES FOR SALE.

BUY NOW!
4TH BARGAINS.
HAVE A GOOD RECONDITIONED CAR FOR THAT JULY 4TH TRIP.

CHEVROLETS.
'33 De Luxe Sedan $495
'33 Sedan 475
'33 Coach 475
'33 Coupe 445
'32 Sedan 385
'32 Coach 350
'32 Coupe 345

BUICKS.
'32-67 5 pass. Sedan $625
'32-66-S Sport Coupe, rumble seat .. 595
'32-66-C Conv. Coupe, rumble seat.. 595
'31-66-S Sport Coupe 395
'30-44 Sport Roadster 295
'30-47 5 pass Sedan 295
'29-47 5 pass. Sedan 195

OTHER MAKES.
'32 Auburn Cust. 8 Cabri., 6 w. w..$495
'32 Rockne De Luxe Sedan, 6 w. w. 365
'32 Ford 8 De Luxe Coach 345
'32 Plymouth 4 door Sedan 325
'29 Packard Standard 8 Sedan 275
'27 Lincoln Sedan, 6 wire wheels ... 145
50 OTHER BARGAINS.
GUARANTEED—TERMS—TRADE.
RUBY CHEVROLET, INC.
1422 E. 67th-st. Fairfax 9600.
OPEN EVENINGS AND SUNDAY

BARGAINS FOR JULY 4TH
1932 Studebaker Sedan...............$445
1933 Plymouth 6 Coupe.................. 485
1928 Lincoln Coupe 195
1933 De Soto Sedan and Rumble Seat Coupes, in 1st class shape. Make offer
450 MADISON-ST., Oak Park

FORDS—Guaranteed—FORDS.
1934 De Luxe Fordor; used.......$195 down
1933 De L. Fordor; nearly new... 160 down
1933 De Luxe Coupe; perfect...... 150 down
1933 Std. Tudor; very good....... 140 down
1933 Victoria; A-1 cond .... 160 down
1932 De Luxe Fordor; special..... 125 down
1932 De Luxe Coupe; a real buy.. 100 down
1931 De Luxe Coupe; only.......... 75 down

Glenn E. Holmes, Inc.
Auth. Ford Dealer. Estab. 30 years.
30 W. Lake-st. at Dearborn.
SOUTH SIDE BRANCH.
7445 Stony Island-av.

Ford 1934 V-8 4 Dr. Tn. Sed.
Mohair uphols., w. w., built-in trunk; hvy. duty tires, beau. black.; orig. cost $890. Also Tudor town sedan, just like new. REPOSSESSED; used. Sacr. for $595. Your car as down pay. bal. 12-24 mos. 7 day trial. Buy under G. M. S. low finance plan.
G. M. S. AUTO FINANCE CO.
4635 WASHINGTON-BLVD.

FRANKLIN BARGAINS.
'32 Model 16 Club Sed...$895
'32 Model 16 Sedan, 5 p.. 895
'30 Model 45 Sedan, 5 p.. 445
Your Old Car in Trade—Terms.
CADILLAC MOTOR CAR COMPANY.
2258 S. Michigan. Cal. 4185

FRANKLIN—30-145 SEDAN, 5; LIKE NEW; paint, tires, uphol, motor perf.; must be seen to be appreciated; will sacrifice.
Logan Square Buick Co.,
2470 Milwaukee-av., at Sacramento.

Franklin 1929 de Luxe Sed.
Latest type, side mounts, 6 wire wheels, 6 heavy duty tires, mech. A1. Exceptional cond. thruout. Only $245 full price. Terms. INDEPENDENT FINANCE, 2700 Madison.

Franklin '31 Conv. Cpe., $375
6 w. w., 2 side mounts; like new.
2317 S. MICHIGAN-AV.

FRANKLIN—BIG SALE NOW ON AT CLOSE out prices. 2000 S MICHIGAN.

GRAHAM 1933 4 Dr. Sedan.
Wire whls., radio, spotlite, beaut. mountain green; orig. cost $1,260. REPOSSESSED. Sac. for $585. Your car as down payment, balance 12-24 mos. 90 day guar., 7 day dr. trial. Buy under G. M. S. low finance plan.
G. M. S. AUTO FINANCE CO.
4635 WASHINGTON-BLVD.

GRAHAM LATEST 1933
Straight 8, 4 door, 5 pass. de luxe sedan. 6 wire whls., 2 side mts., heater, spotlite, trunk. Beau. black finish. Orig. cost $1,485. REPOSSESSED. Sac. for $545, your car as down paymt. Bal. 12-24 mo. Open eves.
3939 WASHINGTON-BLVD.

GRAHAM—'29 615 SED.; 1ST $115 TAKES it. Slumbrick Ford Sales, 1711 W. 95th.

GRAHAM—'31 SPT. SED., EX. COND., NEW tires; sac. $375. Van Horn, 301 S. Irving.

HUDSON—8 '30 DE LUXE 2 DR. SEDAN, 100% cond., $265. 2225 Mich.-av. Cal.1080

LA SALLE SPECIALS
Prices on the following models have just been reduced for clearance by July 1. Terms. Trade.
'31 SPORT ROADSTER; 6 W. W., ETC.
'31 CONVERTIBLE COUPE; WIRE WHL.
'31 COUPE; 5-PASS.; WIRE WHLS.
'31 SEDAN; 5-PASS.; 6 WIRE WHLS.
'30 SEDAN; 5-PASS.; 6 WIRE WHLS.
'30 SEDAN; 7-PASS.; WIRE WHEELS.
'30 COUPE; 5-PASS.; WIRE WHEELS.
Cadillac Motor Car Co.,
2258 S. MICHIGAN. CAL. 4185.

La Salle 1931 4 Dr. Sedan,
6 w. w., s. mts., luxurious upholstery, built-in trunk, beau. black; orig. cost $2,650. REPOSSESSED. Sac for $575. Your car as dn pay., bal. 12-24 mos. 90 day guar. 7 day trial. Buy under G. M. S. low finance plan.
G. M. S. AUTO FINANCE CO.
4635 WASHINGTON-BLVD.

La Salle 1931 Town Sedan.
6 wire wheels, side mounts, white wall tires, metal tire cover, trunk. Appearance and performance of new car. Now only $595 Terms arranged. We trade.
HEALY MOTOR SALES.
7601 Stony Island. Regent 6004.

LA SALLE 1930.
Convertible Coupe. Rumble seat. An exceptionally clean car throughout. Original finish like new. Interior upholstered in tan Spanish leather. Almost new tires. Special at $395. LINCOLN DIVISION, FORD MOTOR SALES CO., 2220 S. Michigan-av. Calumet 7340.

LA SALLE—SPT. PHAETON; LATEST '29. Beaut. black and crimson finish. Spanish leather upholstery. Sac. for $245. Your car as down pay., bal. 12-24 mos.; 7 day driving trial. State license free. Always open.
2810 W. MADISON-ST.

LA SALLE—1932 CONV. CPE. WIRE WHLS. Used by factory official. Special paint, smartest looking car in town. A real buyer's chance. Fully warranted. Terms.
Mr. O'Berg, Wellington 7804.

LA SALLE—1931 CLUB SEDAN, DE LUXE; 4 new white wall tires, trunk, radio, spotlite. Black with green wire whls. Interior, exterior and motor perfect. Repossessed. $595. $100 down. No endorsers. LON.2929 TITUS MOTOR SALES, 5710 Broadway.

La Salle '31 Town Sed., $265
handles. Like new in every detail.
5100 BROADWAY.

LA SALLE—1931 SEDAN, 7 PASS.; VERY clean; will sacrifice; terms; trade.
Logan Square Buick Co.,
2470 Milwaukee-av., at Sacramento.

La Salle '31 Spt. Tour., $495.
6 w. w., side mounts; trunk; like new.
2317 S. MICHIGAN-AV.

LA SALLE—1929 CUST. COUPE, WITH rumb. seat, duplate glass, synchro-mesh trans., other extras; like new; $215; terms. Nelsen-Hirschberg, 5133 Irving Park-blvd.

LINCOLN 1933
5 pass. sedan, V-12, 136 inch wheelbase. Exceptionally low mileage. Virtually brand new. Ebony black finish. Immaculate interior condition. 6 steel spoke whls., side mntgs., practically new tires. Safety glass thruout and very complete equipment. Fully guaranteed. $2,500.
1929 Lincoln V-8 Coupe.....$375
1928 Lincoln V-8 Sedan.....$200
OTHERS $150 AND UP.
LINCOLN DIVISION.
FORD MOTOR SALES CO.
2220 S. Michigan-av. Calumet 7340.

LINCOLN BARGAINS.
'32 V-8 Sed., 5 p., 6 w.$1,395
'30 V-8 Sed., 5 p., 6 w. 645
See These Values Today. Terms. Trade.
CADILLAC MOTOR CAR COMPANY.
2258 S. Michigan. Cal. 4185.

LINCOLN—LATE 1930 DE LUXE SEDAN; wire whls.; heater; has been in storage 18 mos.; looks, runs like brand new; cost over $4,900; REPOSSESSED; sacr. for $495; car down pay., bal. 12-24 mos.; guar.; 7 day driving trial.
G. N. C. FINANCE CORP.,
2535 S. MICHIGAN-AV.

Lincoln '30 7 Pass. Sed., $575.
Chauf. driven; same as left factory.
2317 S. MICHIGAN-AV.

LINCOLN—'28 4 PASS COUPE THIS IS A perfect car thruout; must be seen to appreciate; will sell at a real bargain.
DODGE DEALER, 5743 BROADWAY.

LINCOLN—1932 MODEL 5 PASS. SEDAN; radio; free whlg.; perfect condition; priv. party; $1,300. Call Delaware 2497.

NASH—'33 CUST. DE L. 4 DOOR SEDAN; has all latest imprvmnts.; looks identical to '34 series; orig. cost $1,995; our price $695. Guar. 1-3 down, balance 12-24 mos.
Petersen, 2309-13 Michigan.

NASH—ADV. 6, LATE 1927, COACH; A1 condition; $55. 4348 Wilson-av.

USED AUTOMOBILES FOR SALE.

VACATION SPECIALS
READY FOR IMMEDIATE DELIVERY.

'33 Chevrolet coupe, like new..........$395
'30 Ford tudor sedan, excellent........ 175
'28 Chevrolet coach, O. K. mech........ 75
'31 Chevrolet sport coupe, r. s........ 275
'32 Ford V-8 tudor sedan, A1........... 315
'33 Chev. coach, 6 w. w., trunk, spot.. 475
'31 Hupmobile cust., 6 w. w., sedan.... 325
'33 Chev., 6 w. w. sed.; 6-ply Generals 525

7 PASS. SPECIALS.
'29 Buick sedan, 7 pass. Only.........$195
'28 La Salle V-8 sedan, 7 pass......... 195
'29 Pierce-Arrow sedan, 7 pass......... 195
OVER 100 OTHERS TO CHOOSE FROM.
Terms: 1-3 dn., 6 to 18 mos. on balance.
OPEN EVENINGS AND SUNDAYS.
Michigan-Av. Chev. Co.
NEW CAR DEPT. CAL. 5810.
2451 S. MICHIGAN.
USED CAR DEPT. CAL. 5819.
2210 S. MICHIGAN.

$20—DOWN—$20
ANY CAR FROM $200 TO $1,500.
Auburns, Buicks, Chevrolets, Chryslers, Dodges, Fords, La Salles, Lincolns, Nashes, Oldsmobiles, Pontiacs, Plymouths, Packards, Studebakers; '33-'32-'31. All body styles. We deliver any of above cars for only $20 down, balance in 18 months. Always open. I. A. C. FINANCE, 2022 N. California.

Specials for Vacation.
BUY NOW BEFORE THE RUSH
1928 Ford Rumble Seat Coupe.........$ 85
1928 Oakland Coupe 85
1933 De Soto Custom Coupe............ 595
1932 Auburn Sedan 395
652 MADISON-ST., Oak Park

NASH—1932 COMDR. 8 DE LUXE SEDAN; 6 whls.; side mts.; trunk; will pass for brand new; cost over $2,150; REPOSSESSED, now $585; car down, pay bal. 12-24 mos; 7 day drive trial.
G. N. C. FINANCE CORP.,
2535 S. MICHIGAN-AV.

NASH 6-33 SEDAN, $525.
LOOKS AND RUNS LIKE NEW CAR.
NASH SALES, INC., 2426 S. MICHIGAN.

OAKLAND—'31 SEDAN; CAN'T TELL FROM new. A real buy for only $245. Terms. KUSHLER CHEVROLET 6330 BDOADWAY.

OLDSMOBILE—1933 8 CYL. DE LUXE SEdan; white wall tires, hot water heater. Car brand new. Also 1933 6 cyl. de luxe sedan. Perfect condition. Sacrifice for $635. Terms. Trade. Guaranteed.
WEST SIDE AUTO EXCHANGE.
4635 W. MADISON-ST.

OLDSMOBILE—6. 1932 DE L. SEDAN; LIKE brand new; 6 whls.; side mounts; trunk; only $365; car down pay., bal. 12-24 mos; guar 7 day driving trial.
G. N. C. FINANCE CORP.,
2535 S. MICHIGAN-AV.

OLDSMOBILE—LATEST 1933 DE LUXE 5 pass. sed. Free whlg. Many extras; $595. Your car as dn. pay., bal. 12-24 mos.; 7 day driv. trial. State license free. Alw. open.
2810 W. MADISON-ST.

OLDSMOBILE—1932 DE LX. 4 DOOR SEdan; also 1932 de luxe rumble seat coupe, 6 w. w., side mts.; perf. cond.; 90 day guar. Terms, trade; sacrifice for only $395. PEOPLES FINANCE CO., 2919 MADISON.

OLDSMOBILE—1931 SEDAN, LIKE NEW; $272; only $10 down, bal. easy; open evenings. Girard, 2909 S. Michigan-av.

OLDSMOBILE—LATEST '33 DE L. SPORT cpe.; beau. black finish; hardly run $545.
BENDER-RIEGER, INC.,
Dodge Dealer. 933 W. Washington-blvd.

OLDSMOBILE—'29 COUPE. A1 COND.; looks, runs like new. $125. 3433 Madison.

OLDSMOBILE—'27; PERF. COND.; $50. 5126 Schubert-av. Berkshire 5402.

OLDSMOBILE—1930 CONV COUPE 6 W whls., sac. for $195. Tms Juniper 8057.

PACKARD BARGAINS.
WE ARE OVERLOADED. THESE CARS MUST GO BY JULY 1ST. TMS. TRADE
833-'31 Club sed., 6 w...$695
826-'31 Sed., 5 p. Exc..... 695
733-'30 Club sed., lk. nw. 465
733-'30 Coupe, 2-4 pass. 465
726-'30 Sedan, 5 p., 6 w. 465
626-'29 Sedan, 5 p., 6 w. 225
Many Others—Immediate Delivery.
CADILLAC MOTOR CAR COMPANY.
2258 S. Michigan. Cal. 4185.

PACKARD—STAND. 8, 1930 DE LUXE SEdan; like new; 6 whls.; side mts.; radio; heater; new tires; REPOSSESSED; now only $295; car down pay. bal. 12-24 mos.; 7 day driving trial.
G. N. C. FINANCE CORP.
2535 S. MICHIGAN-AV.

PACKARD—'32 4 DR. DE L. SEDAN, MOD. 900; 6 w. whls., side mts.; white wall tires, free wheeling; ride control; looks identical to '34 mod. Priced for quick sale, $995; 1-3 down, bal. 12-24 months. Trade.
Petersen, 2309-13 Michigan.

Pack., '29 Sed., 7 Pass., $250.
Orig. finish and uphols.; same as new.
2317 S. MICHIGAN-AV.

Packard '31 Club Sed., $595.
Model 840; side mts., 6 w. w. Pass for new.
2317 S. MICHIGAN-AV.

PACKARD—LATE '30 CUST. SED.; 5 PASS. Sidemts., trunk rack, etc.; low mileage; many extras; $450. $100 down, balance to Finance Co., 1647 S. Crawford. Craw. 3311

PACKARD—1931, BEAUT., 6 WHEEL, 5 pass. sedan; excel. condition; fully guar.; must sell this week; trade, terms. See Mr. Van Aken, 7329 W.Grand-av. Merrimac 8860

PACKARD—'31 DE LUXE CONVERTIBLE sedan; 6 wire wheels; side mounts; A1 condition throughout; your car in trade; terms. West Side Buick Sales, 4666 Washington.

Packard 8-30 Sedan, $475.
6 W. W. SECOND, AND GUARANTED.
NASH SALES, INC., 2426 S. MICHIGAN.

PACKARD—1930 STD. 8 5 PASS. CLUB. sedan; 6 wire whls.; trunk rack; car perfect. $565. Hill Motor Sales, Auth. Packard Dlr., 646 Madison, Oak Park. Aus. 2100.

PACKARD—'31-840 DE LUXE SPT. PHAEton, tonneau deck and shield, $875. E. Smith, 4858 Drexel-blvd., Apt. 3. Ken. 7310.

PACKARD—'29. 7 PASS. SEDAN. GOOD paint, tires, etc. A real sac. at $195. 4930 BROADWAY OPEN EVES., SUN.

PACKARD—TO CLOSE ESTATE; '32 CLUB Sedan, A1 condition, heater, radio and side mounts; $1,275. Phone Joliet 2-2443.

PACKARD—GEN. 1930 SEDAN. A1 CONDItion; sac., $395; $10 down, bal. easy. Open evenings. Girard, 2209 S. Michigan-av.

PACKARD—'29 BIG 8 DE LUXE SPORT tour.; like new; cheap. Sunnyside 10259.

Pierce-Arrow '32 4 Dr. 5 P.
custom built brom.; 6 w. w., sd. mts., free whlg., de luxe extras, trunk rack, beau. sky blue finish, high grade upholstery; original cost $3,675. REPOSSESSED. Sac. for $785. Your car as dn. pay., bal. 12-24 mos. 90 day guar. 7 day driv. trial. Always open. Buy under G. M. S. low finance plan.
G. M. S. AUTO FINANCE CO.
4635 WASHINGTON-BLVD.

Pierce-Arrow 5 Pass. Brgm. 1933.
Cost over $3,950. Radio, heater, 6 wire wheels, sidemts. Fully warranted. $1,687. Just repossessed. Virtually new. Mr. Johnson. Wellington 7802.

Pierce-Arrow '30 Sed., $345.
Latest series, light 8. Beautiful dark green. Original finish, upholstery spotless. Mechanically perfect. Easiest terms in town. INDEPENDENT FINANCE, 2700 Madison.

Pierce-Arrow '30 Sed., $395.
7 pass.; chauffeur driven; guar.; terms.
2317 S. MICHIGAN-AV.

PIERCE-ARROW—BROUGHAM, 1931, A BEAUTY, TRUNK, ETC. IT'S LIKE BRAND NEW TODAY. ONLY $545.
FELZ, 907 DIVERSEY-BLVD.

PIERCE-ARROW—'31 COACH, SM. 8, LIKE new, $475. Newberry Motors, 1025 N. Clark.

PLYMOUTH — LATEST 1933 DE LUXE 5 pass. sed.; spotlite, heater, metal tire cover; automatic clutch; free whlg.; floating power; guar. like new; $445. Your car as dn. pay., bal. 12-24 mos. 7 day driving trial. STATE LICENSE FREE. Always open.
2810 W. MADISON-ST.

PLYMOUTH '33 SPT. CPE.
P. D. series, de luxe model; maroon finish; has rum. seat., air whls., other extras. Is in new car condition. $485 is low on this car. 2500 Washington-blvd.

PLYMOUTH—'33 4 DR. DE LUXE SEDAN; wire whls., float. power; all latest improvements; used very little. $445. 1-3 dn.
Petersen, 2309-13 Michigan.

PLYMOUTH—'34 DE LUXE COUPE; RUMble seat; used; has dual accessory group, safety plate glass; cannot be told from new; priced to sell quick; terms; trade.
DODGE DEALER, 5743 BROADWAY.

PLYMOUTH—'32 P. B. SPORT COUPE; rumble seat, automatic clutch, free wheeling, air tires; bargain at only $385, tms.
DODGE DEALER 5743 BROADWAY

PLYMOUTH—1934 CURRENT MODEL CUSton 4 door Sedan; used; has had very little service LARGE SAVING.
6401 N. Western-av., N. E. corner Devon.

PLYMOUTH—4-DR. SED 1930; PERF condition; $125; tms., trade. Alw. open.
2810 W. MADISON-ST.

PLYMOUTH—LATE 1933 SEDAN, LONG W. B., 4 dr. A beauty. Automatic clutch, free whlg., and other equipment, $495. Tms. $95 down. 1647 S. Crawford. Craw. 3311.

PLYMOUTH—1933 4 DR. SEDAN, W. W.; free whlg., auto. clutch; runs perf.; $465.
BENDER-RIEGER, INC.,
Plymouth Dealer. 933 W. Washington-blvd.

PLYMOUTH—'32 DE LUXE SEDAN, P.-B., $350. 714 N. Lotus-av. Mans. 7035 eves.

PLYMOUTH—1930 COUPE; R. SEAT; NEW trs., $100. Cash. Mrs. Ward, 3356 Adams.

PLYMOUTH—$425, '33 DE LUXE COUPE; bought Sept.; priv. Rav. 7108, 6 to 9 p. m.

USED AUTOMOBILES FOR SALE.

RAY TENNES
AUTHORIZED FORD DEALER.
Prices slashed. All cars must be sold by July 4.

FORDS. FORDS.
1—1933 DL Fordor Sedan $525
1—1933 Standard Fordor Sedan 495
3—1933 DL Tudor Sedans 485
1—1933 DL Coupe, rumble seat 485
6—1933 Standard Tudor Sedans 465
2—1933 Standard Coupes 465
OTHER MAKES.
'31 La Salle Convertible Sedan $625
'30 Studebaker 7 pass. Sedan 275
'30 Studebaker 5 pass. Sedan 200
'30 Studebaker 4 pass. Coupe 200
'30 Stutz De Luxe Sedan 395
'29 Buick '29-57 Sedan 150
'29 Graham-Paige Sedan 75
MANY MORE TO CHOOSE FROM.
2451 N. Sacramento-bl.

$95.00 DOWN
OR YOUR CAR AS DOWN PAYMENT.
On Late Models
1933 Plymouth coupe, like new $465
1933 Plymouth 4 dr. Sedan, low miles.. 475
1933 Dodge de luxe sedan, perf. 595
1933 De Soto de luxe sedan, guar. 635
1932 De Soto de luxe coupe, A-1 cond. 325
1932 Plymouth, 4 dr. sedan, a beauty 295
1931 Auburn de luxe Brome, 6 w. w.... 325
1931 Buick 8-50, 2 dr. sedan, perf.... 365
1930 Nash Ambassador 8 Brougham.... 325
1931 Ford de luxe roadster r. s. yellow 185
DAMPMAN-SCHMITT CO.
EVANSTON, ILL.
1103 Chicago-av. University 2407.

Plymouth Very Latest 1933.
PD sport rumble seat cpe.; auto. clutch, floating power, chrome air whls. Also 4 dr. de luxe sed wire whls. These cars are guaranteed like BRAND NEW. Sacr. for $545. Your car as down payment, balance to suit. NO BROKERAGE charge. 7 day driving trial
945 WASHINGTON-BLVD.
[3 MINUTES TO THE LOOP.]
LARRY O'ROURKE. OPEN EVES. & SUN.

Plymouth 1933's and 1932's
5 and 7 pass. sedans, free wheeling, floating power, automatic clutch, safety glass; orig. cost $925. REPOSSESSED. Sac. as low as $395. Your car as down pay., bal. 12-24 months. 90 day guarantee. 7 day driving trial. Buy under G. M. S. low finance plan.
G. M. S. AUTO FINANCE CO.
4635 WASHINGTON-BLVD.

PLYMOUTH 1934 SEDAN.
Only a few weeks old. At the unheard of low price of $595. Has all latest improvements and numerous extras. Terms. Guar. Your car in trade. Used.
CLARK-OAK MOTORS.
AUTHORIZED DODGE-PLYMOUTH DLR., 940 N. CLARK-ST. LINCOLN 8330.
5 BLOCKS NORTH OF THE LOOP.

PLYMOUTH LATEST 1934
4 door, 5 pass. de luxe sedan; used. 114 inch wheelbase. Knee action, latest type ventilation, auto. clutch. Free whlg. Orig. cost $921. REPOSSESSED. Will sacrifice. Also 1933, 4 door de luxe sedan, $495. 90 day guar., 7 day driving trial. Your car as down paymt., bal. 12-24 mos. Open eves.
3939 WASHINGTON-BLVD.

PLYMOUTH—LATEST 1933 P. D. DE LUXE coupe; like brand new; rumble seat; air whls.; loads of extras; sacr. for $485; car down payment; bal. 12-24 mos; 90 day guar.; 7 day drive trial; open eves.
G. N. C. FINANCE CORP.,
2535 S. MICHIGAN-AV.

'34—PONTIACS—'34
1934 coach; almost new
1934 4 door sedan.
These slightly used cars can be purchased at substantial savings.
'33—PONTIACS—'33
'33 touring sedan, built-in trunk........$585
'33 sport coupe, rumble seat.............$535
NORTHWEST PONTIAC CO.
3807 LAWRENCE-AV.

Pontiac Sedan, '34 De Luxe.
Heater, spotlite, knee action, safety glass no draft ventilation, high grade upholstery, orig. cost $982. REPOSSESSED. Used. Also '33 4 dr. 5 pass. sedan. Sac. for $595. Your car as dn. pay. bal. 12-24 mos. 90 day guar. Buy under G. M. S. low finance plan
G. M. S. AUTO FINANCE CO.
4635 WASHINGTON-BLVD.

Pontiac—Very Latest 1933 4
door de luxe sedan, wire wheels, latest type ventilation body. '32 4 dr. de luxe sed., air whls. You would call these cars BRAND NEW $475. Your car as dn. pay., bal. to suit NO BROKERAGE charge. 7 day driving trial
945 WASHINGTON-BLVD.
[3 MINUTES TO THE LOOP.]
LARRY O'ROURKE. OPEN EVES. & SUN.

PONTIAC LATEST 1933
Straight 8, 4 door, 5 pass. de luxe sedan. Beau. black finish, just like new. Orig. cost $1,020. REPOSSESSED. Sac. for $595. 90 day guar. 7 day driving trial. Your car as down paymt. Bal. 12-24 mo. Open eves
3939 WASHINGTON-BLVD.

PONTIAC—CONV. COUPE, 1931; RUMBLE seat, wire whls., s. mts., heater, trk. Very sporty; $245. Your car as down payment, balance 12-24 months. 7 day driving trial. STATE LICENSE FREE. Always open.
2810 W. MADISON-ST.

PONTIAC—LATEST '33 DE LUXE 4 DOOR sedan; wire wheels, hot water heater; no-draft vent.; etc.; like new; sac. for $565.
BENDER-RIEGER, INC.,
Dodge Dealer. 933 W. Washington-blvd.

PONTIAC—1934 SEDAN, USED ONLY A few weeks; a chance to save money
Logan Square Buick Co.,
2470 Milwaukee-av., at Sacramento.

PONTIAC—'29 COACH A-1 COND., $145 B. & W. Ford Dlr., 827 W. 35th. Yds. 6080.

PONTIAC—1933 DE L. 4 DR. SEDAN; SIDE mts.; must sell. Superior 4955, Apt. 1201.

PONTIAC—'34 DE L. 4 DR. USED SED.; substan. saving. Johnson, 7647 S. Halsted.

REO—LATEST '32 ROYALE 8 CUST. DE luxe Sedan; long wheelbase; 6 w. w., trk., loads of extras; unusually low mileage; appears and is same as brand new; cost new $2,665; genuine value at only $695; your car down pay., bal. 12-24 mos. Fully guar.
2323 S. MICHIGAN-AV.

REO—SPT. COUPE, 1930; RUMBLE SEAT. Aboslutely perfect; $195. Your car as dn. payment, bal. 12-24 mos. 7 day driving trial. STATE LICENSE FREE. Always open
2810 W. MADISON-ST.

Reo, 1931 F. C. Sedan, $395.
This car has been used so little it will pass for new. 6 w. w., side mts., trunk
2317 S. MICHIGAN-AV.

ROLLS ROYCE—4 PASS. ASCOT SPT. Phaeton, pri. owned, like new; need cash will sac. $3,750; orig. cost $21,250. E Smith, Kenw. 7310. 4858 Drexel-blvd.,Apt. 3

STUDEBAKER BARGAINS.
'33 82 Sed., 5 p., 6 w.....$765
'30 Pres. 8 sed., 5 p., 6 w. 252
CADILLAC MOTOR CAR COMPANY.
2258 S. Michigan. Cal. 4185.

STUDEBAKER—NEWEST 1933 COMDR. 8 de luxe Regal Sedan, so scarcely run it is positively equal to brand new. Has 6 chrome air wheels, metal covers to match, etc. Cost $1,395. Sacr. now for $745. Car down pay., bal. 12-24 mos. 90 days free service.
2323 S. MICHIGAN-AV.

STUDEBAKER—LATEST 1930 7 PASS. sed.; 6 w. w., driv. lt. Sac., $185. Tms..trd.
2810 W. MADISON-ST.

STUDEBAKER—1931 PRESIDENT SEDAN; very clean thruout; special bargain, $345
DODGE DEALER, 5743 BROADWAY.

STUTZ—'29 5 PASS. SEDAN, GOOD PAINT, good tires, fine mechanical condition; a high class automobile at the low price of $285; easy terms; your car down payment. James Levy Motors Co., 23d and Michigan.

STUTZ—1933 5 P. CLUB SEDAN, DUAL valve mod., first class throughout; 6 w.w., whitewall tires, trunk. See today, $1,475. Packard, Michigan at 24th. Cal. 7400.

TERRAPLNE LATEST 1933
6 cyl., 4 door, 5 pass. de luxe sedan, wire wheels, new type pearlessence finish. Orig. cost $954. REPOSSESSED. Sac. for $495. 90 day guar. 7 day driving trial. Your car as down paymt. Bal. 12-24 mo. Open eves.
3939 WASHINGTON-BLVD.

Willys-Knight '33 Mod. 66-D
4 dr. 5 pass. custom built sedan, 6 wire w. side mts., chromium plated tire covers, heater, spotlight, trunk rack, long whlbse.; orig. cost $1,680; positively just like new. REPOSSESSED. Sac. for $485. Your car as dn pay., bal. 12-24 mos. 90 day guar. 7 day tr. Buy under G M S low finance plan.
G. M. S. AUTO FINANCE CO.
4635 WASHINGTON-BLVD.

WILLYS—1932 4 DR. SED.; REALLY LIKE brand new; special, $295. Always open.
945 WASHINGTON-BLVD.

AUTO CREDITS FOR SALE.

$200 DODGE OR PLYMOUTH CRED.—BEST offer takes. Arm. 1197 after 6 p. m.

CHEVROLET $204 CREDIT; WILL TAKE best offer. Address O K 104, Tribune.

PLYMOUTH CREDIT—WILL TAKE USED car or cash. Bittersweet 0339.

$150 CREDIT ON 1932 OLDSMOBILE; sell reasonable. Fairfax 2383.

WILL SACR. MY $145 CREDIT ON NEW Ford; best offer. Dearborn 6751.

WILL SELL MY $200 DODGE CREDIT AT your price. Mr. Lewis. State 1294.

MOTORCYCLES AND BICYCLES.

50 HENDERSONS—LIKE NEW. $75 UP. Terms. 3517 W. North-av. Albany 2790.

MOTOR TRUCKS.

TRUCK BARGAINS.
'34 Chev. 1½t. D. W., 32x6 8 ply, new, guaranteed as a new truck. Save....$100
'33 Chev. 1½ ton D. W., 9 ft. stake... 495
'33 Chev., 1½ ton D. W. cab chassis... 435
'29 Chev. 1½ ton cab and express 195
'29 Chev. ¾ ton panel, O. K. cond..... 135
'28 Chev. ½ ton panel, A1 80
'30 Ford 1½ ton D. W., large panel.... 245
'32 KMC 1½ ton, 9 foot panel 395
GUARANTEED. TIRES, PAINT A1.
RUBY CHEVROLET, INC.,
1422 E. 67th-st. Fairfax 9600.

FORD TRUCKS
Terms to Suit. Guaranteed.
'34 and '33—131" and 157"...$425 to $595
'31 and '32—131" and 157"... 295 to 325
'29 and '30—131" and 6 whlr.. 150 to 275
All types available. Liberal allowance.
LITSINGER, 925 W. Jackson.
CHICAGO'S LARGEST FORD DEALER.
OVER 45,000 SATISFIED OWNERS.

1934 161 IN. DODGE CHASSIS AND CAB; almost new...........................$650
1934, 157 in. Ford side door Reefer..$1,175
1933 Chevrolet Boulevard Delivery.....$365
1932 Diamond T Refrigerator...........$500
1932 International tractor and trailer..$975
100 others to choose from. Your opportunity.
B. & W. Ford Dlr., 827 W. 35th. Yards 6080.

RELIABLE USED TRUCKS—
FROM A
RELIABLE HOUSE.
46 different sizes and types.
Lowest rates and down payments.
GENERAL MOTORS TRUCK CO.,
2525 S. WABASH. CAL. 4545.

100 FORD, CHEV. TRUCKS.
CHICAGO'S LARGEST TRUCK DEALERS—'29-'33 models almost given away; all type bodies. Easiest terms. 90-day written guar.
940-58 MILWAUKEE-AV.

GMC 1932 1½ TON PANEL.
An ideal guaranteed truck for every commercial use. Ridiculously low at $345. Nash Dlr., 7158 Stony Island. Dorch. 2309.

V-8 FORD TRACTOR—ALSO SEMI-TRAILer; 16 ft. panel job; 16 ft. refrig.; 18 ft. stock rack and 20 ft. refrigerator; late models; A1 cond.; priced to sell.
B. & J. TRAILER CO., 3913 S. MICHIGAN.

CHEVROLET—'31 DUAL TIRES, 1½ T.$185
Chevrolet—'30 Ice Body, 1½ ton......$135
Ford—1½ Ton Lng. whlbase. '29 stk. b.$135
International Dump—2½ T. Dual tires..$315
Also other trucks, 1382 W. Randolph-st.

DODGE—'31 6 CYL. ¼ TON PANEL. THIS is a very clean job; motor and tires perfectly good; special bargain at $295
DODGE DEALER, 5743 BROADWAY.

FORD AND CHEVROLET—20 LATE 1½ TON chassis with cab and all types of body. Terms. Lawder Bros., 6900 Vincennes-av.

AUTOCAR SPECIALS—3 BREWERY TYPE bodies, 14 ft. 3 in. long x 6 ft 6 in. wide. 1716 W. PERSHING-RD. VIR. 0210.

FORDS—'29 TO 31, MODEL A PANELS. Attractively priced, $95 up. Ray Tennes, 2451 N. Sacramento-blvd.

1929 PANEL BODY CHEVROLET TRUCK, A1 con., will sacrifice, private party. 1415 S. Springfield, Ed Gross.

CHEVROLET—6, LIKE NEW, 1½ TON, '29; sell cheap; $50 down. 3545 N. Kedzie.

LARGEST VARIETY OF GOOD USED trucks in Chicago. 1325 Randolph.

'31 FORD PANEL BODY TRUCK; 4 WH. brakes; A1 cond.; reas. 852 N. Hamlin. 2d.

TRACTOR AND REFR. TRAILER, WITH hauling contract. 901 W. 31st-st.

AUTOMOBILES WANTED.

SPOT CASH IN 10 MINUTES
FOR ALL CARS YOU BRING IN [NO RED TAPE]. CALIFORNIA DEALERS WAITING
TOM O'ROURKE,
2330 S. MICHIGAN-AV.

CASH FOR YOUR CAR.
Highest prices paid. We pay off notes and give cash for your equity at once.
COME OR PHONE COL. 2298
CERTIFIED AUTO SALES. 4701 W.Madison.

WANTED—100 USED CARS.
ALL MAKES, ALL MODELS, SPOT CASH. QUICK ACTION. VAN B. 3200. ALW. OPEN.
2810 W. MADISON-ST.

I GOT THE MONEY WAITING RIGHT on the line for your car—more money than any one else will give you. Get my proposition. Rodgers, 6035 Broadway.

WE COME OUT!
Will pay more than any one in Chicago for your used car or truck. Calumet 7449.

MOST CASH FOR YOUR CAR. IF YOU can't come in, call us—we'll come out. 6051 COTTAGE GROVE. FAIRFAX 1426.

WILL SPEND UP TO $500 CASH FOR A late series used car; 5 passenger preferred. Telephone Crawford 1647. Mr. E. D. Miller.

$25 MORE FOR USED CARS OR TRUCKS. 6956 S. HALSTED WENTWORTH 1990.

HIGHEST CASH PRICE FOR YOUR CAR and pay mtg. 3431 Madison-st. Kedzie 2115.

'29 OR '30 FORD OR CHEV. SEDAN—FOR cash. 3222 W. Cermak-rd., 2d. floor.

WANT MOST CASH FOR YOUR CAR? SEE STONE, 4950 N. Western, Rav. 0774.

HAVE $125 CASH AT ONCE FOR '29 OR '30 Chev. or Ford for trip. Hyd. Pk. 7098.

INDIV. HAS CASH FOR FORD, CHEV., OR Plymouth; no dealers. Irving 9090.

PARTY WITH CASH WANTS FORD, CHEV., or Plymouth, at once. Ravenswood 8443.

PRIVATE PARTY WANTS FORD OR Chev., 1930-1931, for cash. Laf. 1329.

SALESMAN WANTS CHEV. OR FORD CPE or Tudor; pay good price. Austin 1564.

$100 OR LESS FOR LATE MODEL, REgardless of condition. Irving 5546.

AUTOMOBILE LOANS.

Cash in 10 Minutes
ON YOUR AUTOMOBILE OR TRUCK.
LOW LEGAL RATES.
CONFIDENTIAL—NO RED TAPE.
19 YEARS SAME LOCATION
Winter-Hirsch
1842 S. Michigan-av.
CALUMET 4586.
UNDER STATE SUPERVISION.

AUTO LOANS AT LEGAL RATES. NO INdorsers. Under state supervision. Inland Investment Plan, 11th floor Chicago Motor Club Bldg., 66 E. South Water-st. Randolph 7990. Representative will call on request.

AUTO, SALARY AND FURNITURE LOANS
Majestic Investment Corporation.
5321 W. Madison. Austin 4069.

HOUSEHOLD APPLIANCES.

Electric Refrigerators.

201 E. OHIO-ST., 2D FLR.
New nationally known refrig., floor samples. Big discount. Guar. Terms. Open eves.

KELVINATOR, LIKE NEW, $38; FRIGIDaire, $48; Copeland, $34; Zerozone, $29; floor samples; guar.; terms. Open eves., Sun 712 W. JACKSON-BL. HAYMARKET 8250.

MUST DISPOSE OF SEVERAL REPOSS. FRIGID., KELV., ETC. SOME ALL PORC LESS THAN HALF ORIG. COST. COPEL. AT $20. 220 W. HURON. OPEN SUNDAY.

CLOSING OUT SLIGHTLY USED FRIGIDAIRE. NORGE. LEONARD. OTHERS. $27.50 UP. 620 JACKSON-BLVD. Open 9 to 6.

GUARANTEED USED REFRIGS., FAMILY size; used washing machines, $15 up; used vacuum cleaners, $6 up. 4518 Broadway.

REPOSSESSED FRIGIDAIRES, KELVINAtors, Norge. Your choice $38. 6343 S. Halsted, 4121 W. Madison. Van Bur. 4343.

GUARANT. REBUILT FRIGIDAIRE AND other makes, $50 up. 24 N. Wells-st.

RECONDITIONED ELEC. REFRIGS.—LIKE new; all makes; guar. $40 up. 502 N.Clark.

NEARLY NEW MEDIUM SIZE ELEC. REfrig., less than ½. 2751 Milwaukee, 1st fl.

NORGE—$109.50. TERMS. LIMITED NUMber on hand. 2665 Milwaukee-av.

FRIGIDAIRE—DE LUXE; LIKE NEW; WAS $295; now $79; guar.; tms. 712 W.Jackson

FRIGIDAIRE, $50; COPELAND, $39; Norge, $69; G. E., etc. 7741 S. Halsted.

Vacuum Cleaners.

ALL MAKES VACUUM CLEANERS, $9.95, at our factory. 1214-18 N. Wells.Lin.8118

VACUUM CLEANER—1934 MODEL; COST $89; will sacr., $20. Cedarcrest 4080.

BRAND NEW VACUUM CLEANERS, $9.50. 2722 W. DIVISION. BRUNSWICK 1847.

Washing Machines.

BRAND NEW MAYTAG, FLOOR SAMPLE, $39.50; Thor, used, $27; 20 others. Terms. 50 cents per week. 2934 Lincoln-av.

THOR WASHERS, $29; MANGLES, $15; used Thors, $10. 3448 North-av. Alb. 0140

RENT A MAYTAG WASHER AND SAVE MONEY. SEELEY 7466.

35 USED WASHERS, $8, $10, $12; SQUARE tub Maytag, $20. 3021 Lincoln-av.

TYPEWRITERS AND SUPPLIES.

TYPEWRITERS RECONDITIONED. $3, plus parts. Phone Republic 8893.

MOTOR TRUCKS TO RENT & WANTED.

WTD.—5 USED TON DUMP BODY MACK trucks on solid tires, 4 speed transmission. Excavating bodies preferred. Address P B 100, Tribune.

PANEL OR STAKE BODY TRUCKS, ½ TO 1½ ton capacity, for rent without driver; low rates. Phone Delaware 7272.

AUTO ACCESSORIES, REPAIRING.

Buick and Cadillac Sedan
bodies, 1932 and '33 mod. 1 Graham Paige motor, 1932; 1 Chrysler 8 motor, 1932; sacr. 2030 S. Wabash-av. Calumet 4705.

AUTO TIRES.

SLIGHTLY USED TIRES; NO REPAIRS. 1355 S. Michigan-av. Ætna Tire Co.

STANDARD MAKE RETREADS—$2.75 UP. Serlin Tire Co., 1400 S. Michigan-av.

AUTOMOBILE TRAILERS.

SPECIAL SHOWING DE LUXE MODEL fully streamlined Winged Home House Trailers. Sat. eve., Sun., Mon., 2640 S. Michigan.

BUSINESS OPPORTUNITIES.

Businesses For Sale.

AUTO REPAIR SHOP—COMP. EQUIP. DOing gd. bus. Low rent. Call Winnetka 252.

BAKERY, BRANCH—$75 FOR QUICK SALE; liv. rms.; low rent. 4614 N. Kedzie.

BARBER AND BEAUTY SHOP—ALSO FIXtures; new, used. PAIDAR, 1120 N. Wells.

BARBER SHOP—SOUTH SIDE; CHEAP rent. Berkshire 0655.

BARBER SHOP—2 CHAIRS; RT. OR SELL shop or fixt. Acct. death. 6840 S. Ashland.

BARBER SHOP—3 CHAIRS; ESTAB. BUSINESS. GOOD LOC. 208 N. HOMAN.

BEAUTY PARLOR—FOR SALE—SUPPLIES, equipment; cash, easy terms. Catalog sent. GIBBS & CO., 21 S. WABASH-AV.

BEAUTY SHOP—REAL OPPOR.; CENTER apt. hotels; fully equip.; gd. bus. Mid. 7867

BEAUTY SHOP—WOND. NGHBRD. CLIENtele; sac. acct. ill health. Cicero 4103.

BICYCLE SALES AND REPAIR SHOP—OLD estab. bus.; acct. other int. must sell; entire stock, tools, fix., $2,200. Peoria Bicycle Shop, Peoria, Ill., 209 S. Madison.

CIGAR, PAPER STD., SODA FT.—LIV. QUARters; owner leav. city. 5069 W. Madison.

CLEAN'G PLANT—FULLY EQUIP.; GOOD S. S. loc.; barg. Address P O 536, Tribune.

CONFEC.—WILL SAC.; GOOD REAS. FOR selling. 7604 Madison. Mon. 11 a.m.-2 p.m.

DEL-GROC.—GOOD BUS; CANDY, CREAM, libry., papers; nr. sch., with 6 r. apt.; best loc.; no comp.; ill; forced sale; barg. See this bus. oppt. at once;$1,200 cash. 4340 Kenmore

DELICATESSEN-BAKERY — NORTH SIDE. Sales, $250 weekly. Beautiful fixtures. Cheap rent. $1,500. Sunnyside 8520.

DELIC., GROC., WOND. LOC. FOR RIGHT party; double store, 4 rms. in rear; reas. priced for quick sale. 8040 Avalon-av.

DELIC., GROC.—WONDERFUL OPPOR.; estab. business; clean stock; reas. rent; 4 rms., bath; barg., terms. 3546 Hamilton-av.

DEL., GRO.—EX. LOC.; EST. BUS.; 4 RMS.; gd. opp.; rt.$30; sac. $750. 826 N.Lawndale.

DEL.-GROC.—100% LOC.; DOING EX. BUS.; forced to sell. 7638 Rogers at Sheridan.

DEL.-GROC.—EX. LOC.; EST. BUS.; 4 RMS.; st. h.; rt. $40; terms. 5954 Wrightwood.

DRY CLEANING PLANT—MARVELOUS clientele, on North Side. Well estab. No brokers. Address P F 541, Tribune.

ELECTRICAL AND RADIO STORE — OLD est. Very reas. 826 Belmont-av.

FOOD SHOP—3 LIV. RMS. RT. $35; INC. $800 mo. Pr. $850; tms. 7046 Stony Isld.

FRUIT STORE—GOOD LOC.; LOW RENT; good bus.; sell very reas. 3945 Broadway.

GARAGE BLDG.—MODERN, FOR RENT IN tourist town; real opportunity for all round mechanic; must be sober and of good character. Send references. Home and large garden in connection. Write at once. OJIBWA SALES CO., Ojibwa, Wisconsin.

GAR. AND GAS STA.—SO. WIS. LAKE REgion, on conc. hwy.; comp. equipped; stock of mdse.; estab. 13 yrs.; $5,000 to handle, sm. bal. on time. Address T 158, Tribune.

GAS STATION, BARBECUE, TAVERN—Very good earnings; must have some cash; part trade. Phone Irving 9119.

GAS STATIONS—2, SO. SIDE. WOND. OPP. Owner selling. Inquire 1300 W. 63d-st.

GROC.-DELIC.—WELL STOCKED; DOING all cash bus.; cor. store; 4 liv. rms.; htd.; cash only. 10500 Avenue L, blk. W. Ewing.

GROCERY-MEATS—IF YOU HAVE $5,000 cash and want a good paying store on N. West Side. Address P E 273, Tribune.

GROCERY STORE ON LAKE; NEAR ANtioch, Ill. Ph. Irving 1091.

GROC.-DELIC.—6 RMS., HTD.; BIG BARG. Must sell account illness. 2645 W. 43d-st.

HOMEOPATHIC PHYSICIAN, M. D., WITH good practice and excellent opportunity for growth, in mid-western city 4,500, wishes to dispose of practice and equipment. Write fully. Address A D 32, Tribune.

HOSIERY-LINGERIE SHOPPE— LOOP OFF. bldg.; sac. $200; low rent. Webster 7293.

HOTEL—96 RMS., WITH TAVERN-RESTAUrant equip. Wond. loc. World's Fair dist. Must sell; barg. Weber, 3321 Cottage Grove.

ICE CREAM PARLOR, LIGHT LUNCHES—Reas. 1351 W. 79th-st.

MEAT MKT.—MOD. ICE MACH.; W. SIDE. Reas. Sell acct. ill health. Nev. 2127.

MEAT MARKET—NO COMPETITION SELL account illness. 3007 Waveland.

RESTAURANT — EXCEPTIONALLY WELL equipped, operating 16 yrs.; very busy transfer cor., Devon sect.; will sac.; terms if nec. 6404 N. Clark-st. See Mr. Dahlgren

RESTAURANT AND ICE CREAM—GOOD bus.; seats 30 to 40, booths, count., tbls., comp. equip.; will show bks.; sub. tn. 9,000 pop., on Main-st. Address P H 89, Tribune.

RESTAURANT—SICKNESS COMPELS SACR. of compl. equip. bus., good loc. Rent $25. 9437 S. Ashland. Bev. 7774. Mr. Johnson.

RESTAURANT AND BAR—3244 N. CICERO; rent with fixt.; sell my interest very reas.

RESTAURANT—ANY ONE WHO WANTS A good restaurant call Delaware 9557.

RMG. HSE., 44 RMS., RT. $175 MO.; ELEG. furn., clean. Pr. $1,350; $1,000 required. Steinbock & Alexander, 160 N. La Salle.

RMG. HSE.—48 R., BEAU. FUR.; NET $300; $1,500 req. De Woskin, 105 W. Madison.

RMG. HSE.—25 OUTSIDE RMS., CLEAR, $200; excel. loc.; 5 gar.; $600 req. Sup.6160

RMG. HSE.—20 RMS.; RUN. WATER; ALL rented; excel. location. Grace. 7827.

SHOE REPAIR-HAT CLEANING—CHEAP rent. 3208 W. 63d-st., near Kedzie.

TAVERN—ESTAB. BUS., WONDERFUL LOC. Must sell at once. 5015 S. Ashland.

TAVERN—S. SIDE'S BUSIEST COR.; GD. bus., real barg. 6310 Cottage Grove.

TAVERN AND BEER GARDEN—3138 N. Central-av., near Belmont. Berk. 3436.

TAVERN—ESTAB. COR.; PARTNERS DISagree; cheap. 434 E. 61st-st. Dor. 1870.

VALET SHOP—MARSHALL FIELD ANNEX bldg., 25 E. Washington, Suite 1037. Established business; $200 will handle.

IF THE KIND OF STORE OR BUSINESS you want to buy is not offered for sale today, why not advertise in the Business Opportunity Wanted Column? Stop in today at The Tribune Want Ad Offices, Madison and Dearborn, or call Superior 0100 Ask for an Ad Taker.

Partnerships and Investments.

PARTNER WITH INV. FOR OLD EST. CO.; good salary. Address E 536, Tribune.

Distributors.

EMINENT SCOTCH DISTILLERS OWNING Registered, highest grade, quality Scotch Brands at competitive prices, solicit enquiries for Sole Agency these brands U. S. A. from first class Chicago house of financial and commercial integrity with efficient organization. Buying Agents only need apply. Box Scotty, c/o HOWATS Advertising, 111 Union-st., Glasgow, Scotland.

WE REQUIRE LIVE WIRE DISTRIBUTOR on exclusive basis for patented novel electric advertising display signs in low priced field; cash investment of $500 [returnable] is necessary. For appointment phone Mr. Mark Morgenstern, Hotel La Salle.

Business Equipment.

95 MINT VENDING
Machines; must be sold for storage; from $10 up, with and without single and double jack pots. Midland Storage Co., 1500 S. Western-av. Phone Canal 6811 for appmt.

Concessions, Locations, and Leases.

TO LEASE—DURING FAIR OR LONGER; fully equip., beaut. decorated, dining room; 5 min. walk to south gate of World's Fair; can handle 400; immediate poss. Owner ill health. Address P A 164, Tribune.

Merchandise and Novelties.

MERCERIZED SHOE LACES—BIG STOCK; flat 55c gross, round 30c. 640 Maxwell.

Wanted.

DELIC.-GROC.—ONE MAN STORE. STATE price, location. Address F 413, Tribune.

WANTED—MAIL ORDER BUSINESS, LOCAL. Give details. Address F 414, Tribune.

WTD. TO BUY—WHOLESALE OR RETAIL milk route. Address P E 365, Tribune.

BOATS, YACHTS, ETC.

Mathews New-Used Boats.
Both sail and power. Attrac. 38-ft. cruiser, sleeps 7, on display at MATHEWS CRUISERS DISTR., 900 S. Michigan. Wabash 5767.

CHARTER A BOAT FOR DELIGHTFUL SOcial events. Capacities 25 to 300 persons. Low cost. Phone Miss Sommers, Fra. 5851.

ELTO SUPER A TWIN; NEARLY NEW. Cost $170; sac. $75. Parker, 3310 Elston.

TERMS OF SUBSCRIPTION OF THE TRIBUNE.

Orders for mail subscription must be accompanied by remittance to cover.
Rates in Illinois [outside of Chicago], Indiana, Iowa, Michigan, and Wisconsin:
Daily without Sunday, one year, $5.00; six months, $2.50; three months, $1.25; two months, $1.00; one month, 50 cents.
Daily with Sunday, one year, $12.50; six months, $6.25; three months, $3.15.
Sunday only, one year, $7.50; one month, $1.00.
Rates of subscription in postal zones 3 and 4 [measured from Chicago], outside of Illinois, Iowa, Indiana, Michigan, and Wisconsin:
Daily without Sunday, one year, $7.50; one month, $1.00.
Sunday only, one year, $7.50; one month, $1.00.
Daily and Sunday, one year, $15.00; one month, $2.00.
Rates of subscription in zones 5, 6, 7, and 8 [measured from Chicago], Canada, Mexico, and foreign:
Daily without Sunday, one year, $12.00; one month, $1.50.
Sunday only, one year, $7.50; one month, $1.00.
Daily and Sunday, one year, $19.50; one month, $2.50.
Give postoffice address in full, including county and state. Remit in express money order, draft or in registered letter at our risk to The Tribune Company publishers, Tribune Square, Chicago.
We cannot be responsible for currency sent through the mail.
Persons wishing to take The Tribune by carrier may order it by postal card or telephone Superior 0100. When delivery is irregular make complaint.
All unsolicited manuscripts, articles, letters, and pictures sent to The Tribune are sent at the owner's risk and The Tribune Company expressly repudiates any liability or responsibility for their safe custody or return.

MEMBER OF THE ASSOCIATED PRESS.
The Associated Press is exclusively entitled to the use for publication of all news dispatches credited to it or not otherwise credited to this paper, and also to the local news published herein.
All rights of republication of special dispatches herein also are reserved.

Federal Labor Board Seeks Peace in Milwaukee Car Strike—Flyers at Harbor Grace on Hop to Poland

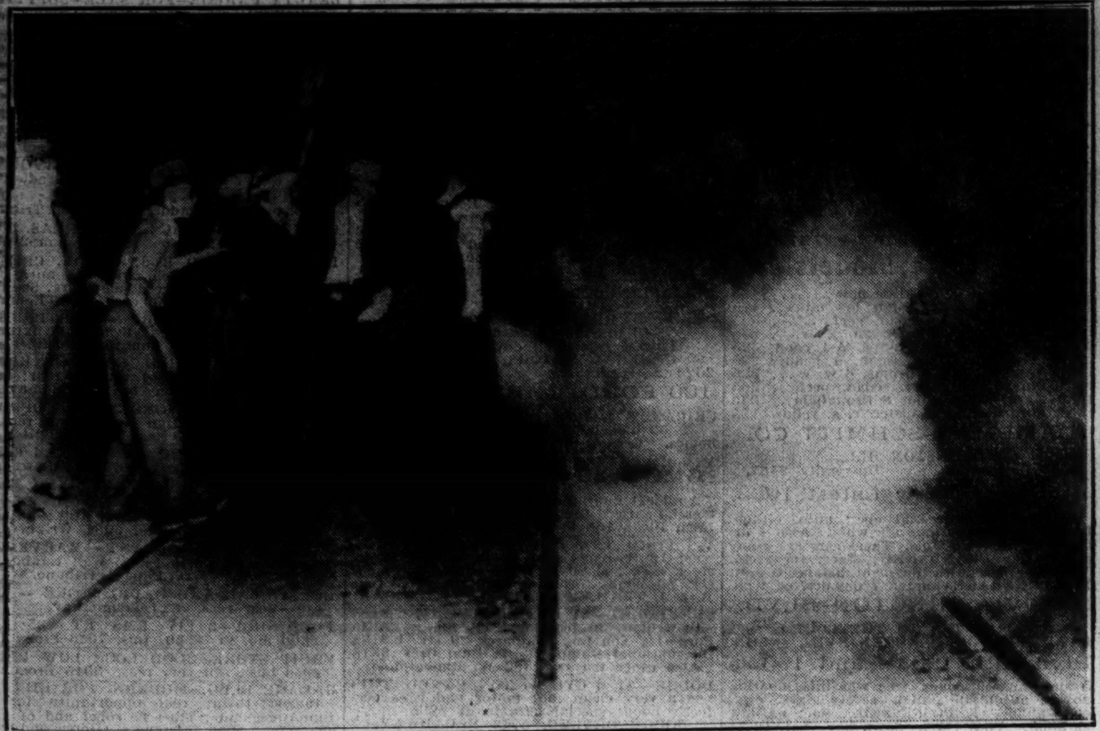

[Associated Press Photo.]

FEDERAL LABOR BOARD TAKES HAND IN MILWAUKEE STRIKE SITUATION.
A battle scene which preceded the tying up of street car service in Wisconsin city. A tear gas bomb is exploding near crowd of strikers bent on storming car barn. Efforts thus far to settle the strike have failed. *(Story on page 1.)*

[Associated Press Photo.]

RIOTS MARK PROGRESS OF MILWAUKEE STRIKE.
Detective felled by a street car worker during outbreak being assisted by a brother officer, tear gas gun in hand. Service is almost at a standstill. *(Story on page 1.)*

AS ARMY OFFICER.
Ivan Poderjay, held in Tufverson case, when he was Jugo-Slav officer. *(Story on page 4.)*

[Associated Press Photo.]

REACH HARBOR GRACE ON FLIGHT TO POLAND.
Ben Adamowicz (left) and his brother Joe in front of their plane, the Warsaw, at Floyd Bennett field, Brooklyn, before takeoff yesterday. *(Story on page 4.)*

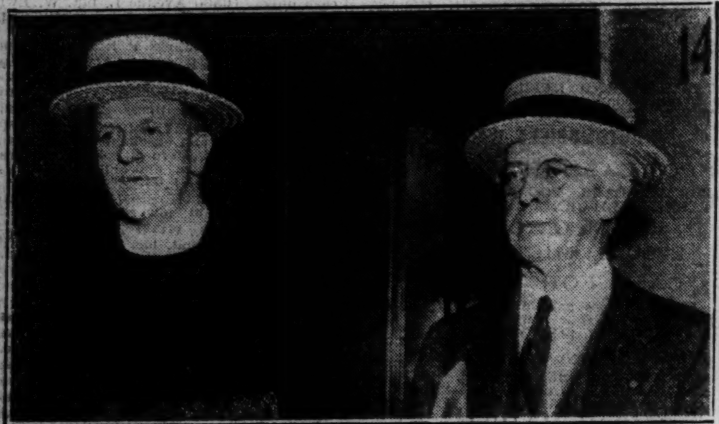

ONE DEAD AS VIOLENCE CONTINUES IN STRIKE.
Member of the national labor board, the Rev. Francis J. Haas (left), in Milwaukee, with John D. Moore, mediator, to seek an end to strike of electric railway employes.
[TRIBUNE Photo.] *(Story on page 1.)*

[TRIBUNE Photo.]

METHODISTS OPEN ANNUAL CAMP MEETING AT DES PLAINES TONIGHT.
Group of elderly Methodists as they gathered yesterday at Des Plaines for annual camp meeting. Many in this group have attended the event for years. The heat forced them to remain outdoors. *(Story on page 27.)*

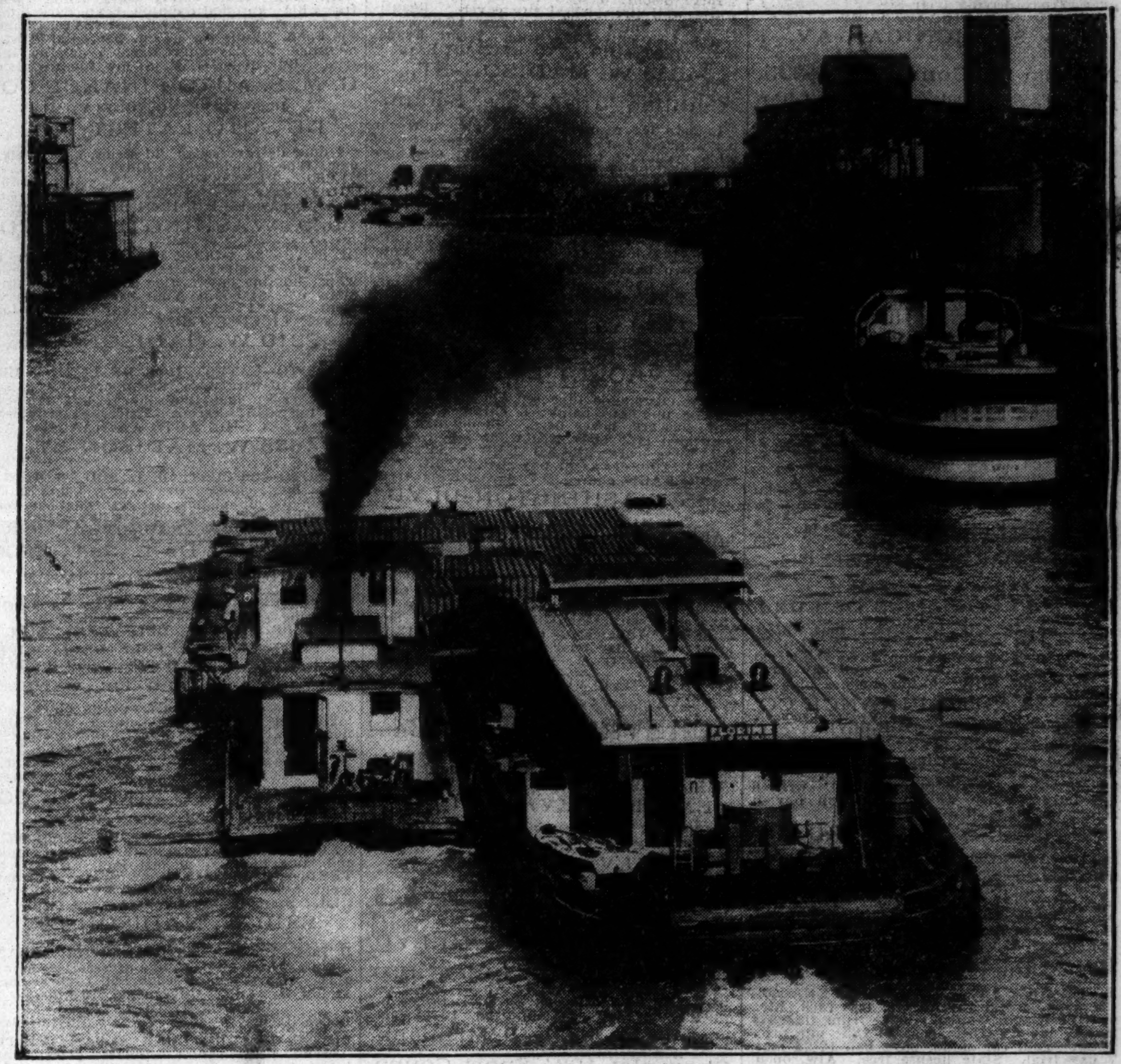

[TRIBUNE Photo.]

TOW ARRIVES IN CHICAGO WITH THROUGH FREIGHT FROM THE GULF.
The Mississippi River and Gulf towboat Florine pushing two barges in the Chicago river yesterday when it arrived from New Orleans, marking the first through movement of freight on the lakes-to-the-gulf waterway. *(Story on page 24.)*

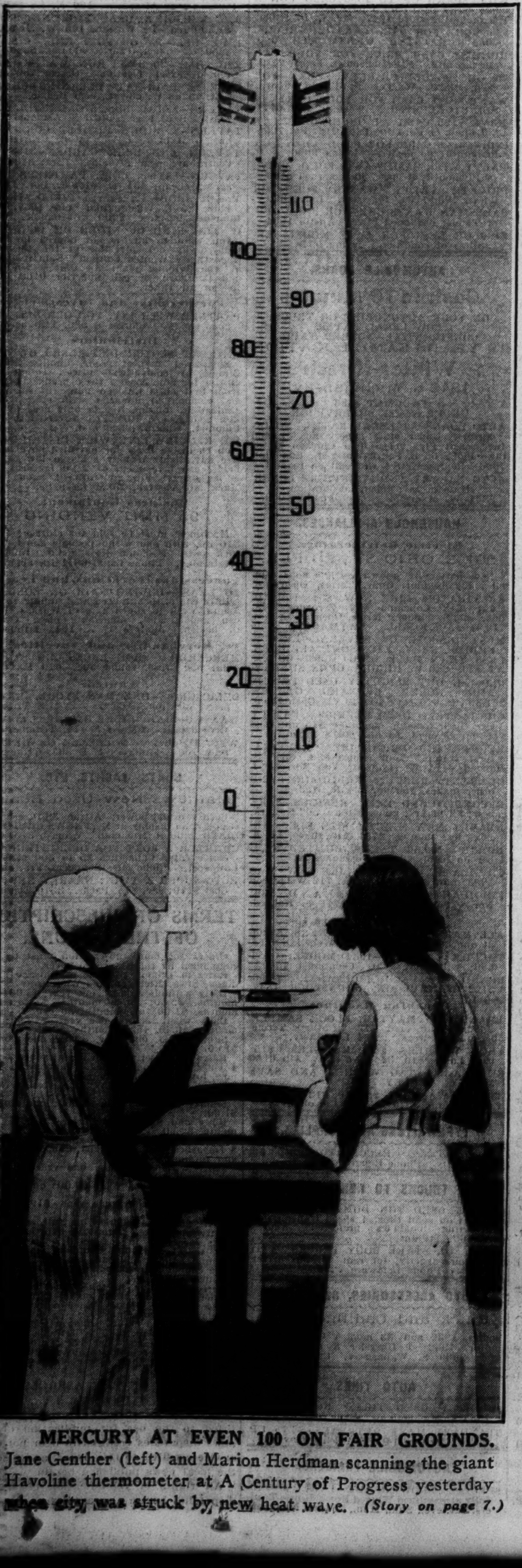

MERCURY AT EVEN 100 ON FAIR GROUNDS.
Jane Genther (left) and Marion Herdman scanning the giant Havoline thermometer at A Century of Progress yesterday when city was struck by new heat wave. *(Story on page 7.)*

[TRIBUNE Photo.]

CHICAGO ACTRESS AND SON HERE ON VISIT.
Lila Lee of the films, a former Chicago girl, with her son James Kirkwood, age 9, at Drake hotel after arrival to view sights of World Fair. *(Story on page 23.)*

TURK DIES AT 160.
Zaro Agha, much married Turk, who once visited United States. *(Story on page 1.)*

[TRIBUNE Photo.]

ENTRANTS IN BEAUTY CONTEST COOL ON BEACH.
Ann Yesnik (left) and Ruth Stahl, who will seek honors tonight in water carnival of Woodlawn Business Men's association, on beach at Jackson park. *(Story on page 7.)*

ANIMALS SUFFER IN CITY'S INTENSE HEAT.
Keeping cool was a problem for both man and beast yesterday. A milkman is shown driving his horse into spray from hydrant at Milton avenue and Oak street.
[TRIBUNE Photo.] *(Story on page 7.)*

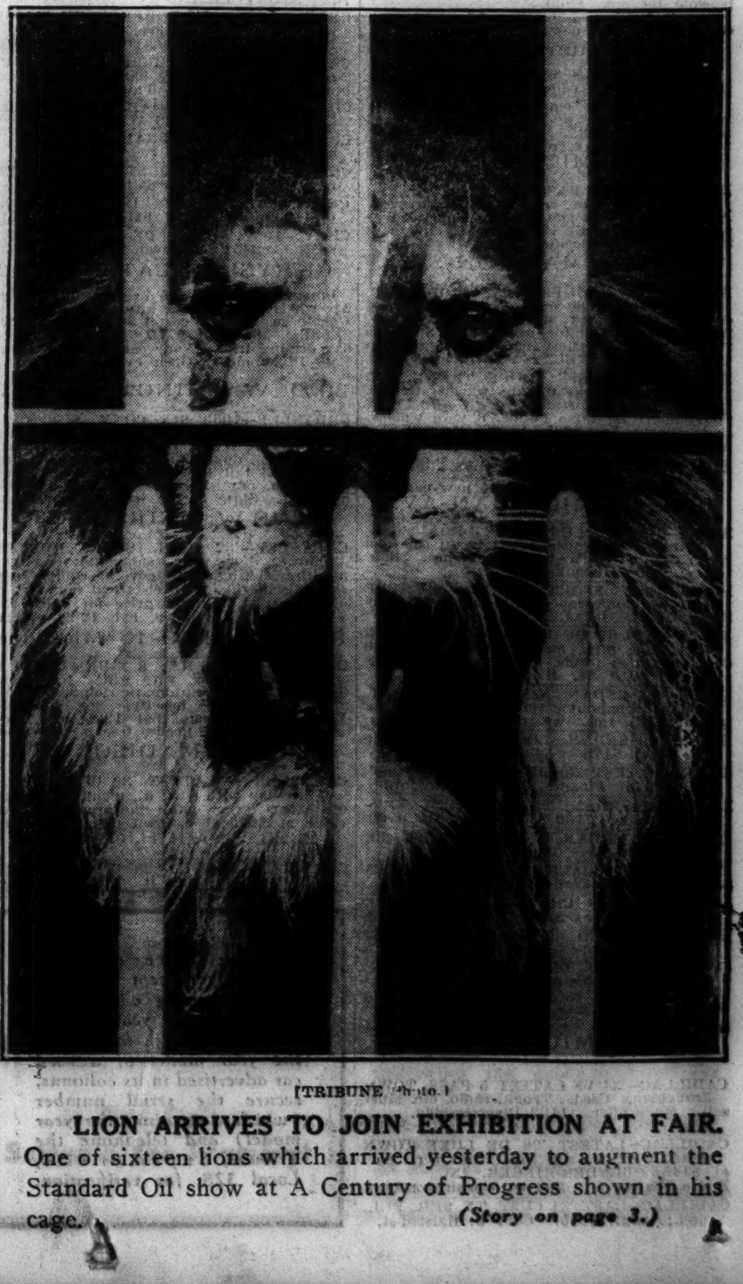

[TRIBUNE Photo.]

LION ARRIVES TO JOIN EXHIBITION AT FAIR.
One of sixteen lions which arrived yesterday to augment the Standard Oil show at A Century of Progress shown in his cage. *(Story on page 3.)*